COLLEGE OF AGRICULTURE
UNIVERSITY OF WISCONSIN
MADISON

Guernsey Breeders' Journal

JULY 15, 1919

COWS—90081 to 90720
A. R.—6941 to 7020

HARBOR HILL

In the 1918 New York State Guernsey Breeders' testing contest

Imp. Masher's Galore Won the Edgewater Cup

This is the second year that he has been

Grand Champion Advanced Register Sire

in New York State.

The cup is awarded to the bull the combined records of two of whose daughters exceed their combined A. R. requirements by the largest percentage. This year he won on the combined performance of the Class Leaders,

Nivolette 2d A. R. 5981—16046 lbs. milk; 758.49 lbs. fat, Class C

Linden Girl of Harbor Hill 3d A. R. 4651—15032.9 lbs. milk; 785.89 lbs. fat, Class CC

Their records exceeded their requirements by 132%

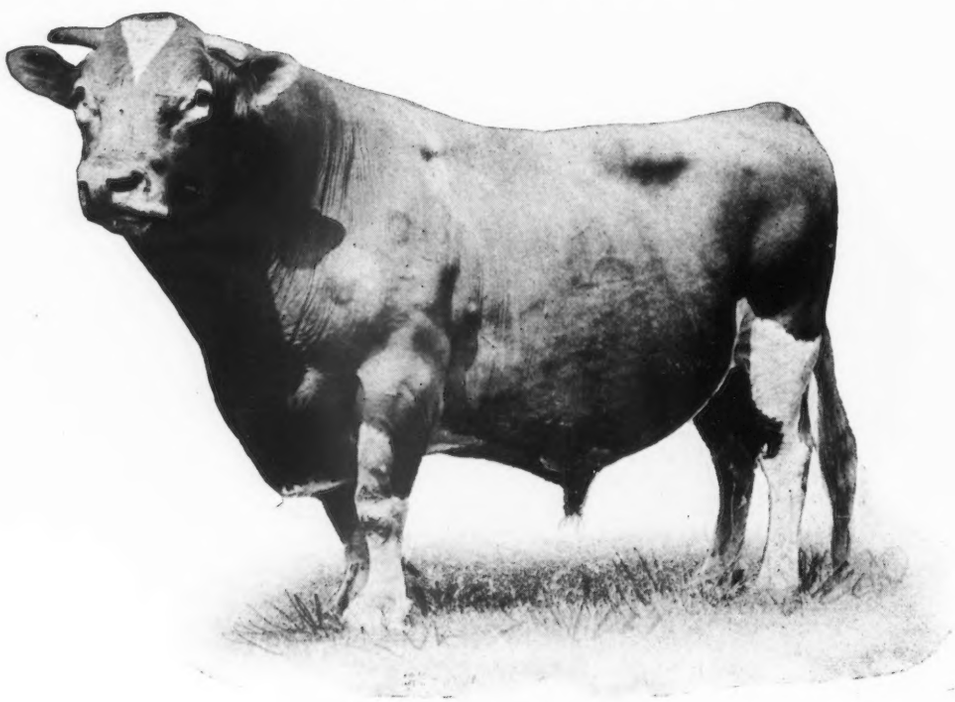

IMP. MASHER'S GALORE
(Photograph at 14 years)

In a class of 36 cows, his daughter, **Linden Girl A. R. 3607,** 15819.9 lbs. milk; 785.55 lbs. fat, Class A exceeded her requirements by 118% and won the **Rockstone Cup.**

In a class of 60 cows bred by their owners, his daughter, **Linden Girl of Harbor Hill 3d A. R. 4651,** 15032.9 lbs. milk; 785.89 lbs. fat, exceeded her requirements by 131% and won the **Beaver Ridge Cup.**

CLARENCE H. MACKAY
Owner

C. H. HECHLER, Supt.
Roslyn, Long Island, N. Y.

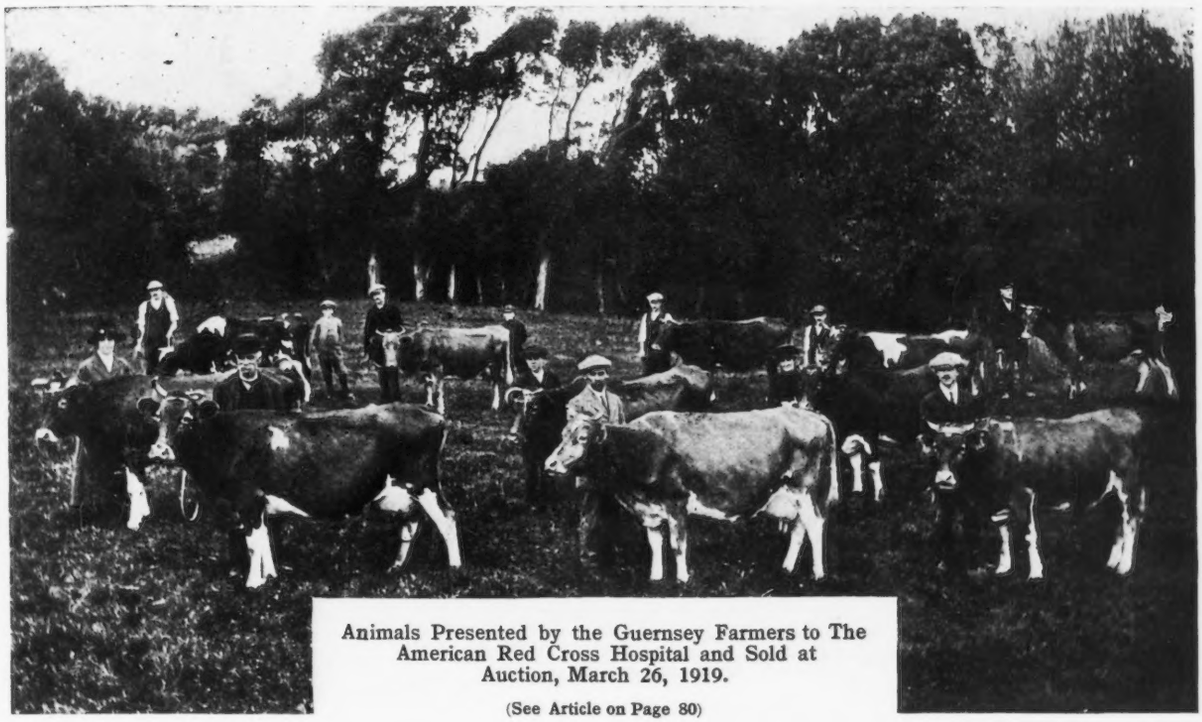

Animals Presented by the Guernsey Farmers to The American Red Cross Hospital and Sold at Auction, March 26, 1919.

(See Article on Page 80)

JULY 15, 1919, TABLE OF CONTENTS

STATE NEWS INDEX

Connecticut	60
Illinois	60
Indiana	63
Iowa	63
Maryland	66
Minnesota	66
Missouri	66
New York	67
Oregon	67
Pennsylvania	67
Vermont	63
Washington	74
Wisconsin	78
Foreign	80
General	80

DEPARTMENT INDEX

Editorial Comment	42
Completed Records	51
Class Leaders	
Roll of Honor	54
Advanced Register	55
What the Cows are Doing	57
Sales	57

FEATURE ARTICLES

A Guernsey Club With a Pedigree	43
Mauley 23526, Fifth Cow in Class AA	44
The Highest Roll of Honor Record Beaten	45
Who Will Judge at Your Cattle Show	46
A 600-Pound Record List—*C. T. Conklin*	46
Getting the Right Start With Cows	47
Doubling a Herd Average —*Courtesy of The Hoard's Dairyman*	48
Pencoyd's Secret Marose 48332 Sold	50
Vermont Guernsey Breeders Hold First Sale	51
Special Trophies and Prizes for 1919	53

DEPARTMENT INDEX

Guernseys Wanted	57
News Items	57
Breeders' Exchange	59
Herd Register and Advanced Register following	80
Transfers following H. R. and A. R.	
Index to Advertisers	Last Page

ILLUSTRATIONS

Mauley 23526 A. R. 7152	44
Carrie of Hillhurst 34864	45
Home of Victor Stiehl	48
Imp. Roehampton Croesus 3d 29894	48
Victor Stiehl's Cattle Barn and Silo	48
Pearl	49
Belle	49
Molly 2d	49
Langwater Pencoyd 21830	50
Red Rose of Pencoyd 2d 62132	50
Prize Winners at the West Salem Show	78

VOLUME XVI

Published the first and fifteenth of each month by The American Guernsey Cattle Club at Peterboro, New Hampshire

GUERNSEY BREEDERS' JOURNAL

For the Advancement of the Guernsey

Entered as Second Class Matter, Dec. 15, 1909, at the Post Office at Peterboro, N. H., under act of Mar. 3, 1879

Acceptance for mailing at special rate of postage provided in section 1103 Act of Oct. 3, 1917, authorized Aug. 9, 1918.

NUMBER 2 NEW SERIES

Subscription Price

One Year	$2.00
Three Years	4.80
With Hoard's Dairyman	2.75
With Kimball's Dairy Farmer	2.25

EDITORIAL COMMENT

Volume XXXII of Herd Register Appears

Volume XXXII of the Herd Register containing bull entries 41001 to 50000 inclusive, cow entries 69001 to 82000 inclusive and Advanced Register entries 4901 to 6300 inclusive is now ready for distribution, price $3.

A Deluge of Work

During the last few days of June and the fore part of July the office received an unusually large number of applications for registration, transfer and entrance of cattle into the Advanced Register. For three days the total business, each day, exceeded the entire amount received in the period from May to December 1894, or the year that the office was moved to Peterboro.

During the month of June a thorough checking of the Advanced Register work was made and the delinquent reports called in, which caused a vast amount of mail being received in that division. It happens also that during this period the papers for the largest importation ever received at one time are in hand for checking and writing. In view of the above fact, breeders will at once see the reason for any unusual delay which there may be this month in getting their papers back to them promptly.

All this work is listed and numbered, and will be taken care of consecutively, and the certificates returned as promptly as possible.

Dairy Cattle Increasing

The Federal Department of Agriculture has recently issued Circular 7, which shows graphically the development of the cattle industry in the breeding countries of the world. There are many points of interest to Guernsey breeders in this study, and we quote from an announcement about the circular as follows:

"Twenty-nine countries each have more than 2,000,000 cattle. The United States has not the greatest, as many people suppose, but ranks second to India by more than 100,000,000. During the last thirty- three years Guernseys led by far all other breeds in numbers of pure bred cattle imported into this country, and of the five breeds leading the importations, four were distinctly dairy type.

"More than 8750 Guernsey cattle were imported; Jerseys ranked second in numbers, with Durhams, including Shorthorns, third; Holsteins fourth, and Ayrshires fifth. The volume of pure bred cattle importations has been extremely variable.

"Compared with other decades the world has had more cattle in recent years than ever before, although it must be remembered population has increased also.

"The general trend of cattle development in any country is: first, work animals; next, raising cattle for commercial beef; and, finally, commercial dairying in addition to the business of meat production.

"Throughout the world the cattle industry shows general growth, but has made its greatest advance in regions where pasturage and feeds are more abundant.

"The recent trend of cattle development indicates that beef production and dairying are progressing, generally, outside of the immediate war area.

"Countries which depend largely on imported feeds appear to maintain relatively few cattle in addition to their dairy cows, which have gradually replaced other cattle.

"Dairy cows have shown less fluctuation in number than total cattle. This condition is noteworthy throughout the world over long periods including adverse conditions, such as disease, drought, and war.

"European experiences indicate that when a country has reached the practical limit of cattle the land will maintain, further increase of milk production is obtained by improving the yield per cow.

"It appears logical that the United States can best meet changed world conditions, first, by increasing simultaneously both the number and quality of its cattle; second, by constant attention to economy of production; and third, by maintenance of cattle raising and dairying in conjunction with general farming, thus reducing dependence on purchased feeds."

More About the National Dairy Show

The return of the National Dairy Show of Chicago is evidently being made with the enthusiastic approval of the regular exhibitors there. Mr. Skinner, the manager of the show, writes that all the available space for exhibition purposes has already been contracted for and the most attractive display of the dairy industry is promised.

Regarding the various departments of the show, Mr. Skinner writes:

"The cattle exhibit looms large. The infant welfare work will be of extreme benefit to humanity and to the industry. The domestic science features, owing to a regular dining hall being at our disposal, will be useful and instructive. The Government exhibit will excel anything before shown, since Congress has made a large appropriation for it, and the College displays will be highly improved and more valuable. Added features for boy and girl judging contest, and cow test exhibits and calf club participation are drawing greater national interest of the right sort."

A ringing post-war message on dairying and an appeal to the dairy interests of the country to rally to the call for greatly increased quantities of dairy products will be delivered by the United States Government.

More than that, an international information bureau on the dairy industry of the world will be established, under Government supervision, and this fact has been formally announced by the Department of State to all foreign governments. The State Department has asked these governments to send delegations or commissions to Chicago at the time of the show for the exchange of information and ideas on the dairy industry.

The world is more or less in need of dairy cattle and dairy products. The awful mortality which followed the loss of dairy cattle in certain war countries brought home, perhaps as nothing else would have done, the truth about milk and its products and the supreme importance of keeping up and increasing the products. The United States Government recognizes this; so do other governments.

Another new feature of this year's show will be the introduction of championship classes for boy and girl cattle judging The states that are now conducting boy and girl judging contests will hold such contests at all county and district fairs and will send along their winners to their state fairs. The champions of the state fair dairy cattle constests will then be sent to the National Dairy Show in Chicago, in October. An appropriation of $500 has been made for this event.

It behooves Guernsey breeders and all others interested in the welfare of the Guernsey breed to do everything in their power to see that the Guernsey is well represented and given her proper setting in the show. This means that a large attendance of Guernsey breeders from all over the United States is desired, and also a comparatively large exhibition of Guernseys of high quality.

Every precaution is taken to see that the cattle are properly safeguarded as to health, no cattle being allowed to enter the barns without a tuberculin test certificate showing them to be free from disease. We sincerely hope that a large number of breeders from all parts of the country will show some of their cattle, even if they can bring only a few

A GUERNSEY CLUB WITH A PEDIGREE

Ohio Breeders' Association on Retest

THE Ohio Guernsey Breeders' Association in its effort to gain the cooperation of all lovers of Guernsey cattle in that state has well summed up its ideals in the pedigree given herewith. The circular bearing this information, which has been presented to all the Guernsey enthusiasts in that state informs one that the Ohio Guernsey Breeders' Association is an intensely bred organization blending real cooperation with better business; that the slogan of the Ohio Guernsey industry is, "Each for All and All for Each." Ohio Guernsey men are asked if they are working with that ideal in mind, and if so, are invited to mail their membership dues promptly to the secretary and treasurer, William H. Steffens of Toledo.

We are informed that this live organization was born in 1912, underwent an official test in 1916, during which it qualified, and it is now undergoing a retest and going strong.

By studying this pedigree you will see that ideals are begotten by thought and ambition, while publicity is gained by advertising and exhibiting. Publicity given to the right ideas makes for advancement and progress. Then again, devotion is a part loyalty and a part confidence. Enthusiasm combined with strength results in action, and active devotion results in the spirit of service. Progress or advancement in the spirit of service must result in cooperation.

Let us see how they plan to advance their ideals of better business with which to combine cooperation to make the Ohio Guernsey Breeders' Association reach maximum effectiveness. It is apparent that honesty is the child of character and truth, while fair dealing is obtained from right prices and dependability. Honesty with fair dealing will give the reputation most to be desired. Quality of stock depends upon type and health. The Advanced Register record is the result of feeding and testing. Quality combined with Advanced Register records determines value, thus by combining value with the right kind of reputation better business will result.

The Ohio Association has also circulated an illuminating little folder, giving to Ohio Guernsey men a score of reasons why they should become members of their state association, and help to reach the ideals of their ambitious leaders. The twenty-four reasons are as follows:

"Because you will receive the benefit of the experience of the foremost breeders in Ohio.

"Because you will receive the benefit of the Association's national advertising campaign.

"Because you will receive personal instructions in preparing and feeding for Advanced Register work.

"Because the Association stands for the betterment of the Guernsey interest in Ohio.

"Because your help in building and promoting the Association entitles you to participate in its benefits.

"Because you will be taught to place a proper value on your cattle.

"Because your membership in the Association indicates your progressiveness.

"Because you will secure the benefit of co-operative salesmanship.

"Because the Association will lessen the expense of individual sales.

"Because you will have the advantage of buying and selling in car lots.

"Because the Association will afford protection against unscrupulous dealers.

"Because the Association will conduct combination sales in which you may participate.

"Because the Association will establish a Bureau of Suggestions and Complaints to be considered by its Executive Committee.

"Because your interests are the same as all other members.

"Because you will have equal opportunity in marketing your high-class stock.

"Because the Association is not organized for profit.

"Because your dues are based on the number of pure bred Guernseys you own.

"Because by your helping the Association to succeed you will be more successful.

"Because the Association needs your support and you need the support of the Association.

"Because you owe it to yourself and owe it to your fellow Guernsey breeders in Ohio.

Guernsey breeders everywhere will wish the Ohio breeders success in their efforts to make their State Association an instrument of value in the advancement of the breed in their wonderful agricultural state. Local Guernsey associations everywhere can gain valuable suggestions by close study of the data herewith presented.

The weather man predicted rain for Wednesday, June

4, the day set for the Ohio Guernsey Breeders' Association's first field day meeting for the season, but as the sun gradually arose over the hills in eastern Ohio, it was soon evident that the weather man was mistaken. Farmers who had planned to spend the day with Ohio Guernsey breeders felt that they could not afford to take the day off, for the almost continuous rain this spring has put them very much behind in their field work.

The gates of Circle W. Farm were thrown open and a most cordial welcome greeted the many visitors who wended their way by automobile or trolley over the scenic roads, leading to one of the most promising Guernsey farms in Ohio, until some 300 visitors had assembled to view the Guernseys at their very best. When the various classes for the Guernsey show were called and the aristocrats were led into the ring, C. H. Hechler, Roslyn, New York, master judge of Guernseys, found a real problem in placing the many entries, so evenly were they matched. The excellent collection of Guernseys easily rivalled the exhibition of Guernseys at the National, and one is apt to wonder why they were not there in past years. Mr. Hechler handled the entries in a very able manner and in giving his reason, in a lecture form, for placing the animals in each class, he reflected credit for himself as an able instructor which proved gratifying to the interested ring side visitors.

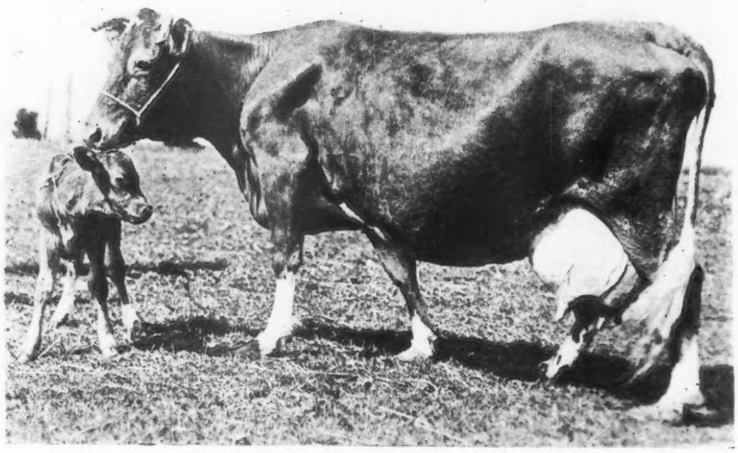

MAULEY 23526 A. R. 7152 FIFTH COW IN CLASS AA

Sire—Reputation of Portage 10695 A. R.
Sire—Glenwood's Reputation 7687 A. R.
Dam—Jeweller's Fantine 14714.
Dam—Josephine Royaline 19470 A. R. 4203
Sire—Royaline Beauty Boy 9278 A. R.
Dam—Lissey Foxey 18714.
Breeder, Henry Winke, Portage, Wis.
Owner, Chas. A. Wilkins, Platteville, Wis.
Born Aug. 29, 1907. Calved, Apr. 17, 1918.
Served July 11, 1918. Calved Apr. 15, 1919
Requirement for admission: 360.00 lbs. fat.
Supervised by Wisconsin Station

1918	Milk lbs.	Butter Fat %	Butter Fat lbs.
Apr. 22,	445.9	4.96	22.12
May,	1727.4	5.04	87.06
June,	1947.7	4.38	85.31
July,	1863.1	4.08	76.01
Aug.,	1595.6	4.13	65.90
Sept.,	1502.7	4.95	74.38
Oct.,	1419.6	5.01	71.12
Nov.,	1195.4	5.06	60.49
Dec.,	1102.1	4.99	54.99
Jan., 1919	879.8	5.42	47.69
Feb.,	552.4	4.99	27.56
Mar.,	346.2	5.30	18.35
Apr. 21,	301.3	5.30	15.97
Total	14879.3	4.75	706.95

OWNER'S STATEMENT OF FEED

Apr.—12 lbs. daily of the following mixture: 200 lbs. each bran, ground oats, and ground barley, 900 lbs. oil meal; 20 lbs. ensilage, alfalfa and mixed hay.
May—15 lbs. daily same mixture as April; 25 lbs. ensilage, alfalfa, clover and timothy hay.
June—18 lbs. daily same mixture as April; 3 lbs. beet pulp, 30 lbs. ensilage, alfalfa and mixed hay.
July—18 lbs. daily of the following mixture: 200 lbs. each bran, ground oats, and ground barley, 350 lbs. Vitex Dairy Feed, 100 lbs. oil meal; 3 lbs. beet pulp, 30 lbs. ensilage, alfalfa and mixed hay.
Aug.—17 lbs. daily same mixture as July; 3 lbs beet pulp, 30 lbs. ensilage, alfalfa and mixed hay.
Sept.—16 lbs. daily of the following mixture: 200 lbs. each bran, ground oats, and ground barley, 235 lbs. Vitex Dairy Feed, 100 lbs. oil meal; 2 lbs. beet pulp, 25 lbs. ensilage, alfalfa and clover hay.
Oct.—16 lbs. daily same mixture as April; 3 lbs. beet pulp, 12 lbs. beets, 25 lbs. ensilage, alfalfa and clover hay.
Nov.—Same ration as given in October.
Dec.—13.5 lbs. daily of the following mixture: 200 lbs. each bran, ground corn, ground oats, and Vitex Dairy Feed, 100 lbs. each D. D. D. Grains and oil meal; 3 lbs. beet pulp, 35 lbs. ensilage, alfalfa and mixed hay.
Jan.—12 lbs. daily same mixture as December; 3 lbs. beet pulp, 30 lbs. ensilage, alfalfa and mixed hay.
Feb.—10 lbs. daily same mixture as December; 2.5 lbs. beet pulp, alfalfa and mixed hay.
Mar.—Same grain ration as February; 3 lbs. beet pulp, 30 lbs. ensilage, alfalfa and mixed hay.
Apr.—10 lbs. daily of the following mixture: 200 lbs. each bran, ground corn, ground oats, and Vitex Dairy Feed, 100 lbs. each Distillers' Grains and oil meal; 1.75 lbs. beet pulp, 24 lbs. ensilage, 9 lbs. hay.

Aside from the Circle W Farm entries, Halfred Farms, Chagrin Falls; Keewaydin Farm, Gates Mills; R. D. Gates, Chardon; Shuttlewick Farm, Chagrin Falls; exhibited animals in sufficient number to fill each class. Honors were about equally divided, each herd carrying away its share of blue ribbons.

What proved to be of unusual interest was the amateur judging contest. Score cards were furnished by THE AMERICAN GUERNSEY CATTLE CLUB as a guide for each contestant. The beautiful cow, Langwater Levity 70293, recently purchased by M. A. Wick of Shuttlewick Farm for $6000, was used as an ideal subject. Professor Oscar Erf of the Ohio State University gave a very interesting and instructive lecture to the contestants while the judging was in progress, which proved helpful to them all. When the thirty-seven contestants handed their score cards to the secretary it was found that the total number of points ranged fron seventy-nine to ninety. Messrs. E. E. Tschumy, Copley, and M. H. Winkler, Wooster, were first with eighty-two points and Miss Katherine E. Ray, Jefferson, second, her score card totaled eighty-one. The cow had been conservatively scored eighty-one and three-fourths points by Mr. Hechler.

Luncheon patterned after the modern cafeteria was served in a manner that met with approval of all present. Everybody is more or less familiar with the work involved in serving a large number of guests, but this method proved pleasing, because it was quick, orderly and satisfying. After luncheon when the visitors reassembled in the spacious barns, A. C. Ramseyer, president of the Ohio Association, introduced C. Harrington Davis, vice president, who explained fully the broad-minded policy adopted by the Executive Committee, and the service the association renders to everybody engaged in the Guernsey industry and that the principle slogan of the association is the advancement of Ohio Guernseys. Mr. Davis was followed by Mr. Hills of THE AMERICAN GUERNSEY CATTLE CLUB, who assured all present of the desire of the CLUB to cooperate with all breeders for the advancement of the Guernsey and further outlined the progress the Guernsey has made in the last decade. Colonel Fred W. Andrews

of New Philadelphia was next on the program, and in an able manner handled the first all bull sale in Ohio; nine animals were consigned which sold for an average of $87.75. This price does not by any means indicate the quality of the animals offered, but rather the real bargains secured by the purchasers, and the consignors proved their sportsmanship by entering and going through with this first trying-out strictly bull sale. It goes without saying that the subsequent sales planned will prove more satisfactory.

The consignors were: Walter C. White, Circle W. Farm, Gates Mills; R. D. Gates, Chardon; O. A. Bartlett, Thompson; A. C. Ramseyer, Smithville; Roy E. Spencer, Chardon; Myron A. Wick, Cleveland; Wm. H. Steffens, Parkwood Farms, Toledo; H. C. McCamon and Son, Lisbon; E. G. Pickard, Brooklyn Station, Cleveland.

The purchasers were: M. F. Graber, Dalton; A. C. Ramseyer, Smithville; Louis Rothlisberger, Novelty; A. E. Burnett, Novelty; M. E. Walker, Chagrin Falls; R. V. Way, Cleveland.

The quiet hospitality characteristic of Walter C. White, proprietor of Circle W. Farm, made everybody in attendance feel at home and the season's first Field Day meeting of Ohio Guernsey Breeders' Association will go down in history as an achievement never before equaled in Ohio, and members are indeed grateful to Mr. White who so generously placed at the disposal of the Association a corps of assistants and the complete equipment of the Circle W. Farm, which afforded an excellent opportunity for holding the meeting, cattle show and sale; and the unusually large floor space in the modern arranged barn gave sufficient room to hold a large meeting regardless of weather conditions.

It was definitely decided to hold the next meeting at Sweet Springs Farm, Troy, on August 6, when a similar program will be carried out, giving the Western Ohio breeders an opportunity to attend. —S. T. E. F. F.

THE HIGHEST ROLL OF HONOR RECORD BEATEN

Carrie of Hillhurst 34864 Produces 815 Pounds of Butter Fat

THE cow, Carrie of Hillhurst 34864, owned by the Michigan Agricultural College at East Lansing, has just completed the second of two excellent records. The first record of 13216.6 pounds of milk and 701.8 pounds of butter fat was made under nearly herd conditions, the cow being in the stanchions throughout the period. This record was started on January 2, 1917. The cow was bred on

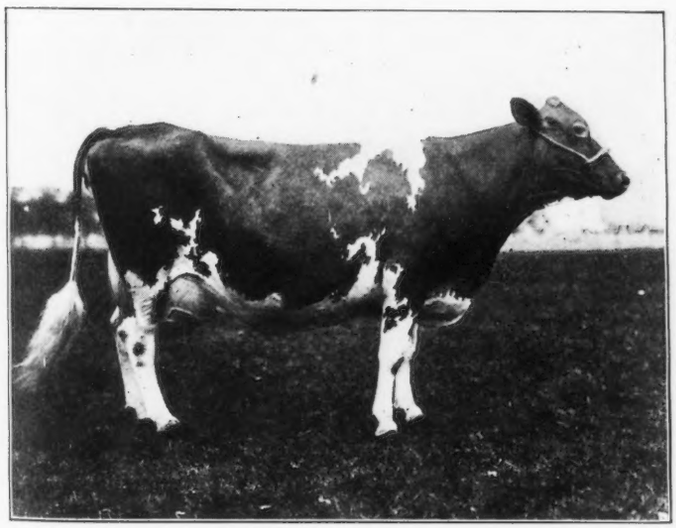

CARRIE OF HILLHURST 34864
Records, 13216.6 lbs. of milk; 701.80 lbs. of butter fat, class A
15307.8 " " " 814.83 " " " " " AA
Sire—Imp. Young Hero 12181 Dam—Carrie A. of Homestead 16839
Owned by Michigan Agricultural College, East Lansing, Michigan

July 2, 1917, and dropped a bull calf on April 13, 1918, starting her second test on the twenty-first day of April. Carrie of Hillhurst 34864 produced through the following year 15307.8 pounds of milk and 814.83 pounds of butter fat. She was bred on July 3, 1918, dropped a heifer calf on April 10, 1919, being in calf 281 days of the test period.

Carrie of Hillhurst 34864 is a daughter of Imp. Young Hero 12181. This bull was imported by H. W. Wigman and shown by him at numerous fairs and cattle shows during the fall of 1907. This bull, shown as a senior calf, was either champion or grand champion at the following shows of that year: Michigan State Fair, Illinois State Fair, West Michigan Fair, Kentucky State Fair, Tennessee State Fair, and won first as senior calf at the National Dairy Show.

Carrie of Hillhurst 34864 is a fine individual weighing around 1350 pounds, a little heavier than the average of the breed. As can be seen from the accompanying photograph, the cow shows the results of her work in her deep capacious middle and well developed heavily veined udder.

In considering the record of this cow, full credit should be given to her and not to the man milking her, as, due to war conditions, a large number of men cared for her during the year. Unquestionably her record would have been larger but for this unavoidable fact.

CARRIE OF HILLHURST 34864 A. R. 5973

Sire—Imp. Young Hero 12181 A. R.
Sire—Imp. Golden Hero of l'Etiennerie 12647 A. R.
Dam—Jardinette R. G. A. S. 2197 F. S.
Dam—Carrie A. of Homestead 16839 A. R. 485.
Sire—Dewey of Riverside 5710 A. R.
Dam—Carrie Perry 9031.
Breeder—Harry Yates, Orchard Park, N. Y.
Owner—Michigan Agricultural College, East Lansing, Mich.
Born Dec. 7, 1910. Calved Apr. 13, 1918. Served July 3, 1918. Calved Apr. 10, 1919.
Requirement for admission: 360.00 lbs. fat.
Supervised by Michigan and Indiana Stations.

OWNER'S STATEMENT OF FEED

Apr.—18 lbs. daily, 1.5 lbs. each cottonseed meal and oil meal, and 15 lbs. of the following mixture: 200 lbs. each bran and ground oats, 100 lbs. corn flakes, 150 lbs. gluten; 15 lbs. potatoes, 25 lbs. ensilage, 6 lbs. mixed hay.

May—Same grain ration as April to the 15th, then 13 lbs. daily, 1.5 lbs. each cottonseed meal and oil meal and 10 lbs. same mixture as April; 15 lbs. potatoes and beets, 25 lbs. ensilage, 6 lbs. mixed hay to the 15th, then 20 to 30 lbs. ensilage with pasture.

June—Same grain ration as April; 30 lbs. ensilage, 2 to 3 lbs. mixed hay, pasture.

July—21 lbs. daily, 1.5 lbs. each cottonseed meal and oil meal and 18 lbs. same mixture as April; 40 lbs. ensilage, 5 lbs. mixed hay, pasture.

Aug.—24 lbs. daily, 2 lbs. each cottonseed meal and oil meal and 20 lbs. same mixture as April; 15 lbs. beets, 35 lbs. ensilage, 8 lbs. clover hay, pasture.

Sept.—Same ration as August to the 13th, then 22 lbs. daily of 2 lbs. each cottonseed meal and oil meal, and 18 lbs. same mixture as April; same roughage as August.

Oct.—18 lbs. daily of the following mixture: 200 lbs. bran, 400 lbs. ground oats, 150 lbs. each gluten and oil meal, 100 lbs. cottonseed meal; 20 lbs. roots, 30 lbs. ensilage, 12 lbs. hay.

Nov.—Same ration as given in October.

Dec.—21 lbs. daily same mixture as November; 40 lbs. roots, 25 lbs. ensilage, 12 lbs. hay.

Jan.—18 lbs. daily of the following mixture: 40 lbs bran, 80 lbs. ground oats, 30 lbs. each gluten and oil meal, 20 lbs. cottonseed meal; 30 lbs. roots, 25 lbs. ensilage, 10 lbs. clover hay.

Feb.—Same ration as given in January.

Mar.—Same grain ration as January to the 23rd ,then 12 lbs. equal parts bran and ground oats; 6 lbs. beet pulp. 10 lbs. clover hay.

Apr.—Same grain ration as last of March to the 11th, then gradually changed to 21 lbs. daily, 1.5 lbs. each cottonseed meal and oil meal and 18 lbs. same mixture as April, 1918; 12 lbs. beet pulp, 25 lbs. ensilage, 8 to 10 lbs. clover hay.

OFFICIAL YEAR'S RECORD, CLASS AA

		Milk lbs.	Butter Fat %	Butter Fat lbs.
Apr. 22,	1918	519.7	4.49	23.33
May,		1863.2	5.59	104.15
June,		1815.9	5.04	91.52
July,		1736.8	4.93	85.62
Aug.,		1391.7	4.62	64.30
Sept.,		1216.1	5.25	63.85
Oct.,		1314.8	5.51	72.45
Nov.,		1121.7	5.64	63.26
Dec.,		1058.0	5.61	59.35
Jan.,	1919	1048.7	5.66	59.36
Feb.,		938.5	5.75	53.96
Mar.,		815.5	6.49	52.93
*Apr. 21,		20.2	6.49	1.31
"		447.0	4.35	19.44
Total		15307.8	5.32	814.83

*1 day dry, 1 day lacking.

WHO WILL JUDGE AT YOUR CATTLE SHOW

Judges Approved by The Cattle Club

The following is a list of judges of Guernseys approved by THE AMERICAN GUERNSEY CATTLE CLUB:

Guernsey Breeders:

F. L. Ames, North Easton, Mass.
F. G. Benham, Canandiagua, N. Y.
N. I. Bowditch, Framingham, Mass.
C. D. Cleveland, Eatontown, N. J.
J. R. Danks, DeLancey, N. Y.
William L. Erbach, Athens, Wis.
F. E. Fox, Waukesha, Wis.
E. T. Gill, Haddonfield, N. J.
Geo. P. Grout, Duluth, Minn.
C. H. Hechler, Roslyn, N. Y.
W. K. Hepburn, Ipswich, Mass.
Charles L. Hill, Rosendale, Wis.
Joseph L. Hope, Madison, N. J.
Charles H. Jones, Wellesley Farms, Mass.
Wm. M. Jones, Waukesha, Wis.
W. W. Marsh, Waterloo, Iowa.
Louis McL. Merryman, Cockeysville, Md.
David Michie, Estate Office, Tichborne Park, Alresford, England.
F. S. Peer, Cranford, N. J.
W. L. Pentecost, Taconic, Conn.
Frederick Phillips, Villa Nova, Pa.
M. T. Phillips, Pomeroy, Pa.
I. W. Roberts, 1107 Land Title Bldg., Philadelphia, Pa.
James B. Robertson, Eccleston, Md.
Robert Scoville, Taconic, Conn.
S. M. Shoemaker, Eccleston, Md.
Charles Solveson, Nashotah, Wis.
George M. White, Freehold, N. Y.
M. B. Wood, Mankato, Minn.

A SIX HUNDRED POUND RECORD LIST

C. T. Conklin Wishes It to be Made Permanent

IN teaching the value of certain Guernsey bloodlines in transmitting production, I have found no piece of literature of more worth than the article of "Finding the Prepotent Sire," by Professor J. M. Hover. This topic first appeared in the Journal of Heredity, and was later revised in the GUERNSEY BREEDERS' JOURNAL of Nov. 15, 1916, from which a reprint was made.

Why couldn't this method of listing sires with their 600 daughters be a permanently established feature of the reports of the Guernsey Advanced Register? A committee could decide on whether the basis for this select list should be fixed at 600 pounds or not. In all fairness, and to reduce the "factor of age error" a graduated scale should be arranged for immature cows. Professor Hover has made the same reductions from the 600 pound standard as the present Advanced Register requirements for underaged females are reduced from the 360 pound standard.

Among the other valuable qualities of testing is undoubtedly the gathering of information on the individuals and blood lines, so that veteran and novice may learn more of Guernsey pedigrees and breed cattle more intelligently. The establishing of tables showing the number of daughters of 600 pounds production each bull has sired, will place before breeders a basis of value that we have not heretofore possessed. We have thousands of tested cows, many of which are mediocre; the 1000 pound cow is with us, and we hope forever; but between these extremes why not fix a standard of excellence that will mean a real level of improvement over the average Guernsey, and give the sires of these cows the credit which is due them! Guernsey breeders can make the 600 pound list as famous as the race track devotees have their 2.10 class, which marks the standard of excellence for the latter.

—C. T. CONKLIN

GETTING THE RIGHT START WITH COWS

Don't Hesitate to Cull Out the Boarders

THE ENTERPRISING YOUNG FARMER had just bought a $300 bull from his neighbor, an Old Timer in the Guernsey game.

"I've given you a good start in Guernseys," remarked The Old Timer, folding his check and putting it in his vest pocket with the air of a man to whom checks were more or less of a bore. "Now, if I may presume once more upon your good nature, we will see into what sort of a herd this good young bull is coming. Maybe we can do a little profitable culling."

The Enterprising Young Farmer laughed gently.

"Don't be afraid of my feelings. I know exactly what you are driving at. Father never would sell a cow till she was so old she couldn't stand. We've got a few boarders, all right."

The Enterprising Young Farmer piloted his neighbor across the fields, and together they looked over the herd. And such a herd as it was.

Traces of all sorts of breeding could be found, as if a Shorthorn bull had been followed by a grade Holstein and he by an ordinary scrub. Most of the animals were beefy, slopy rumped, and wild eyed, and not in the best of condition. Of the twenty odd head in the barn yard there were only six which the Enterprising Young Farmer was unwilling to part with.

"They are good cows," he insisted. "I ought to know for I have milked them every day for several years."

"They are likely looking candidates," agreed The Old Timer. "Just the kind of cows on which to build a producing herd. Keep them by all means."

"And what will I do with the others?"

"Call the stock buyer and make the best bargain you can. The only thing they are good for is to produce a poor quality of beef, but as milk producers they are lemons."

"I think I can get about $80 apiece for this bunch of castoffs," declared The Enterprising Young Farmer.

"Or about $1200. I suppose you would want to reinvest this money in cattle at once, as six milch cows are hardly enough for your farm."

"That ought to buy about ten pretty fair cows."

The Old Timer snorted.

"Right here, young man," he exploded, "is where the average beginner makes his second mistake. The first mistake is in buying an inferior bull, and the second in buying and keeping inferior cows.

"Now, it is possible to go through this county and pick up carloads of pretty fair cows for $120 apiece. Most of them would undoubtedly pay you a small profit.

"But in the dairy game you can not afford to monkey with the small profit. You are up against a high cost of labor, a high cost of feed, a high cost of equipment, and increased expenses all along the line.

"The poor cow takes up as much barn room, requires as much labor, and takes almost as much feed as the top notch cow. The poor cow may yield 6000 pounds of milk a year and give you $20 profit. The good cow may produce 9000 pounds of milk, and 2000 pounds of that may represent increased profit, or a total of $85 a year profit.

"Why not plan on paying $200 for your cows, and buy only six, giving you a herd of twelve milking cows to start with."

"Could I find six good grade Guernseys for $1200?"

"You could, although I wouldn't necessarily buy grades. Some of these native cows that are floating around are regular milk machines, and they cross fine with a Guernsey bull. Conditions being equal, I would take the grades of course, because the grade is easier to resell.

"At the present price of cream, a herd of a dozen selected cows should give you a cream check of $200 to $300 a month. A herd carefully culled pure bred Guernseys would of course do a little better. Last December I milked sixteen cows and had a check of $425, but that is rather unusual, of course.

"A dozen good cows will give you a greater gross income than twenty poorer ones, and many times the profit. When you have less cows you are not so likely to stint on hay and grain, but will feed your cows well, rather than underfeed in the effort to make your home grown supply of feed last."

"I wouldn't be a bit surprised," admitted The Enterprising Young Farmer, "if you were right. At any rate, I am going to buy the best cows I can get, regardless of price. You would help me pick them out?"

"Glad to."

"Just another question. I've heard so much talk about contagious abortion, that I don't quite know what to think. Wouldn't I run a risk of buying it into my herd?"

"Now you've asked a mouthful," grinned the Old Timer. "Contagious abortion is the bane of the dairyman, and no two men seem to agree on the question. Therefore I consider my guess as good as the next man's.

"I believe that no matter how careful a man is, that he will get abortion into his herd sooner or later, and that he must discount losses from that source from the very beginning. To my mind, the most a man can do is to buy as carefully as he can, and to observe the best measure of cleanliness and sanitation in his herd.

"Personally, I never buy a cow that has just freshened, unless I know the history of that cow. She may have aborted and the owner keeps the fact from me. Neither do I like to buy the cow that has just been bred She may abort before she freshens, having carried the germs from her old home to her new.

"I invariably buy the cow that is just ready to freshen. She costs me a little more, but I am almost sure to get at least one calf from her, and she begins to earn me money at once."

"What do you think of buying a lot of young grade calves and raising them."

"Fine, if you can get them cheap enough, say for ten of fifteen dollars apiece, and you know they were sired by a good bull and had reasonably good dams.

"In pure breds, I do not like to advise the man of limited means to buy many calves. He will have to wait two years before he gets either milk or young stock from them. Two years is a long time for money to be kept from producing cash income. Then, if before the two years are up the heifer should die, or abort, the beginner would be badly discouraged.

"The man who buys a pure bred cow, ready to freshen, from responsible parties, is almost sure to get a living calf, and he certainly is sure to get an income every month from her milk and cream.

"Of course, that is my system. That I have made a success with it is no reason why another system could not succeed also. But I have found that in the high labor, high feed districts, it does not often pay to put much money into the raising of young stock, other than that o your own breeding."

The Enterprising Young Farmer had listened attentively to his neighbor.

(Continued on Page 49)

DOUBLING A HERD AVERAGE

By Courtesy of the Hoard's Dairyman

IF any man doubts that the pure-bred dairy sire is the greatest single factor in building a profitable herd, let him read here the story of Victor Stiehl. The average production of his herd in 1905 was 159 pounds of fat; since 1911 his cows have averaged more than 350 pounds of fat per year. He credits this improvement to the influence of production-bred dairy bulls.

HOME OF VICTOR STIEHL

Freeborn County, Minnesota, indicative of the Prosperity which follows the Adoption of the Best Practices of Dairy Farming.

In 1903 Victor Stiehl started dairying on the farm he now owns in Freeborn County, Minnesota. His cows were grade Shorthorns, the same as his father had bred for years. He had noticed the slowness with which the herd at home was improving, had even decided that it was going backward, for the young females gave less promise of profits than their dams. Hoping to increase returns from his cows he bought a Shorthorn bull in 1903 from the herd of a neighbor because it produced more cans of milk than his own. He also paid the local cattle buyer to "keep the good ones" for him. One of these "good ones" later made 104 pounds of fat in one year and 168.5 pounds in another. And in general, his system of building up a milking herd seemed a failure, for his cream checks for 1905 showed a total fat production of only 3339 pounds—an average for the twenty-one cows milked of only 159 pounds for the year.

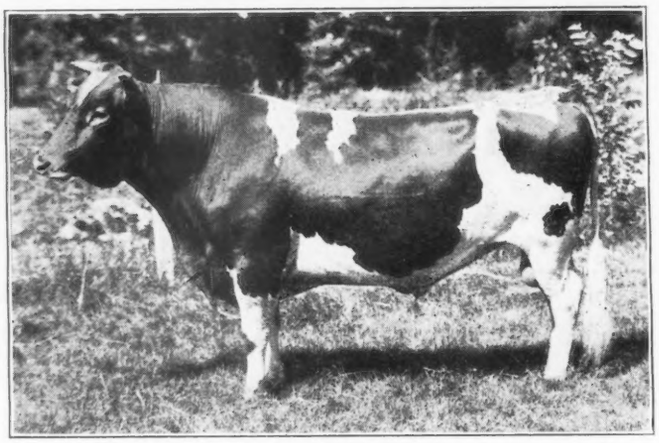

IMP. ROEHAMPTON CROESUS 3d 29894 (E. G. H. B. 2635)

Sire—Croesus E. G. H. B. 2245 Dam—Imp. Rose of Effards 3d 52347

This pure bred Guernsey bull is the fifth which has headed Mr. Stiehl's herd of grades and pure breds.

Tales of the amount of milk and fat given by dairy bred stock were heard from time to time, but Victor Stiehl was not yet persuaded to give up his Shorthorns. So it was as much in curiosity as in the hope of buying a bull that he answered the advertisement offering a Guernsey sire. The price quoted in reply to his letter was so low that he literally "took the bull by the horns" and sold his Shorthorn for enough to pay for the Guernsey sire.

It takes nearly three years before a bull can show actual results in a herd in milk and fat. That time passed slowly for this beginner in real dairying. His father exclaimed upon first sight of the interloper on Shorthorn domain, "Where did you get that thing?" Mr. Stiehl did not then have the consolation which came later when his increased cream checks converted his father, also, to use cattle suited to milk making. When he took his new bull to the county fair, the beef judge did not go over him, though he directed that a ribbon should be awarded. When the venturer into dairydom came back to his Guernsey again mischievous friends had put a "ribbon" of ravelled hay rope around the bull's neck. This bit of a joke could have been taken with greater cheer if the future could have opened for a moment to show a herd, builded from this beginning, exhibited for three years at the Minnesota State Fair with every entry in the money. Although there was reason for many misgivings, the herd average of 159 pounds added to the determination to give dairy blood a fair trial at least before giving up.

Victor Stiehl wanted definite figures on the get of his first pure bred bull. He was not content with judging cows by their appearance nor even by "bucketfuls of milk." So in 1907 he purchased a Babcock tester and began keeping records. This was continued for three years, until the Pioneer Test Association was organized in 1910, the first in Minnesota. Victor Stiehl became a member and has had his herd entered in it every year since, excepting one when the association was not in operation. That year he got out his old tester again and kept his own records. Theo. Sexauer said of associations at the beginning, "The men who go into them and stay in are going to be the dairymen of the future." Victor Stiehl took advantage of this second insur-

VICTOR STIEHL'S CATTLE BARN AND SILO

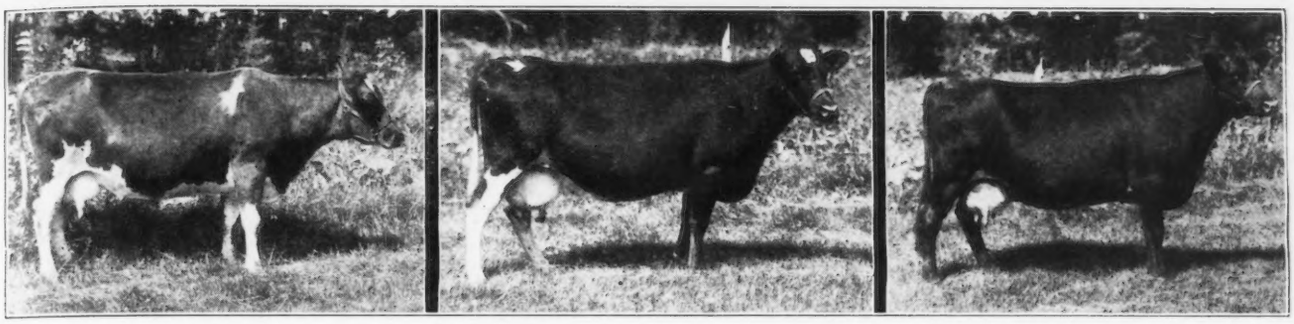

PEARL BELLE MOLLY 2d

These grade cows are the get of a pure bred Guernsey sire. The total butter fat production in twenty-three lactation periods of these three grades is 9301.2 pounds. That is an average of more than 400 pounds.

ance of success with cows and kept a record of his progress from year to year. There was no other way to make certain whether his dairy bull would prove a wise investment.

The bull purchased for fifty dollars was sold after three years' service for $200 and Victor Stiehl says he would give $1000 for another as good now. When the first daughters came into milk, there was no question about the direction in which the herd was traveling. Cows among the twenty-one which averaged 159 pounds of fat in 1905 had dropped calves by this sire which doubled the production of their dams year after year. In the first cross were such cows as Pearl, Bill and Sunbeam. For eight lactations Pearl averaged 324.5 pounds of fat; in seven Sunbeam averaged 399.75 pounds of fat; and Bill in seven lactations made the remarkable average of 418.5 pounds of fat. Daisy, a second cross, made a 414.37 pounds of fat average for eight lactation periods. The average for the sixteen cows in the herd in 1915-16 was 393.6 pounds of fat. High averages have been maintained since, the fifteen cows milked in February, this year, being credited with an average of 31.8 pounds of fat in the testing association report.

But in Molly 2d this first Guernsey bull, purchased by Victor Stiehl with many a doubt as to the wisdom of the move, paid well for every jeer and every joke ever made to his owner by those who had not the faith and courage it takes to give up old practices for new. Molly 2d's dam was one of the "good ones" saved by the cattle buyer. For two years she made an average fat yield of 136.3 pounds of fat. But Molly 2d, her daughter by a pure bred Guernsey sire, from her first day in milk seemed inspired to preach the gospel of better dairying to every "doubting Thomas" in the neighborhood. For eight years she has made an average fat yield of 472.4 pounds; her consecutive records being as follows: 287.7 pounds; 372.3 pounds; 434.2 pounds; 459.6 pounds; 613.2 pounds; 509.3 pounds; and in 1918, 607.8 pounds. This last year's yield sold for $332.54 and left $229.64 after the cost of feed was deducted. Freshening again, she has started a ninth milking period at a rate which promises to exceed the best production yet made. She has milked as high as 62 pounds in a day and in February made 74.5 pounds of fat, leading the testing association in butter fat production.

This cow serves as an inspiration and a guide to every farmer debating the purchase of a pure bred bull. With every year's record, she gives testimony to the sagacity of her owner who provided her with a production-bred sire and says to every user of a grade or scrub bull as clearly as a cow may with figures of profit, "Go thou, and do likewise."

The major portion of the credit for the wonderful increase in profits since 1905, Victor Stiehl gives to the bulls he has owned. However, an improved system of feeding and caring for his herd is partly responsible. As much of the dairy ration as possible is raised, some supplementary feeds being purchased. Calves are well grown and thus given a good start toward production at maturity. They stay with their dams one day and then are fed about eight pounds of whole milk per day for a month, when skim milk is gradually substituted. It is fed until calves are six to seven months old. They are given grain and hay early, the grain being a mixture of ground oats and corn, bran and oil meal and the hay, second crop clover. Cows are supplied a liberal ration but not overfed. The present concrete mixture is 400 pounds of ground oats, 200 pounds of ground corn, 300 pounds bran, 150 pounds oil meal, and 100 pounds gluten. This is fed with silage and a poor quality of hay at the rate of one pound per day for each pound of butter fat a cow makes in a week. Because this year's quality of hay is low a considerable increase in the grain allowance is necessitated.

The herd now contains fifteen pure bred females and the fifth pure bred Guernsey bull is in use. Pure breds are replacing grades because of the larger profits made possible. "Also," Victor Stiehl says, "pure breds sounds better than grades."

The work of Victor Stiehl is a monument of the truth that success is made up of simple things. He more than doubled the production of his herd, and yet he did nothing any beginner can not hope to do. He says it is even easier now than when he began because the dairy cow is now established and because good bulls are more easily secured.

Getting the Right Start With Cows

(Continued from Page 47)

"I think I get your point. You know I haven't very much money, and you want me to invest what I have in milk cows, so that I won't have too much capital tied up in growing stock, but have steady returns in the form of a cream check."

"Exactly. It's all right to say that young stock grows into money, but a person doesn't like to wait two years before any real cash can be realized.

"Well, as soon as you get those new cows you had better order the cow tester to call at your place every month. Some of those cows may not be as good as they look, and if they aren't we want to know it, so that we can replace them with better. No use in keeping boarders that won't pay a profit."

"Just another question. How about tuberculosis?"

"There are just two rules. First, buy only from men of good reputation. Second, buy only recently tested cows, or reserve the right to retest them within 60 days, or to test untested cows yourself at once. Tuberculosis is a great scourge but the careful man can do a great deal to reduce the risk of getting scorched." —W. A. Freehoff

PENCOYD'S SECRET MAROSE 48332 SOLD

Son of Langwater Pencoyd 21830 Goes to Vermont

AFTER an extended search for a high class May Rose bull, in which most of the large breeding establishments were visited, Urban A. Woodbury 2d has selected Pencoyd's Secret Marose 48332 to head the Appletree Point Farms herd, situated a short distance from Burlington, Vermont, on Lake Champlain.

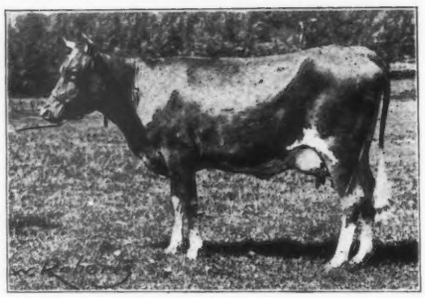

RED ROSE OF PENCOYD 2d 62132
Sire—Langwater Pencoyd 21830 A. R.
Dam—Red Rose of Pencoyd 36494

Pencoyd's Secret Marose 48332 was dropped May 9, 1917, and as his name implies, he carries the Golden Secret—May Rose blood. He traces seven times to May Rose 2d 3251 P. S., five times through Imp. King of the May 9001 and twice through Imp. Golden Secret 12599, and carries nearly 21 per cent. of the blood of May Rose 2d 3251 P. S.

His dam is Red Rose of Pencoyd 36494 which has a record of 9089.7 pounds of milk and 452 pounds of butter fat in class AA, dropping two calves within the year. She is the dam of Red Rose of Pencoyd 2d 62132 that made as a two year old 9459 pounds of milk and 441 pounds of butter fat, and on retest as a three and one-half year old made 12759 pounds of milk and 593 pounds of butter fat. Red Rose of Pencoyd 2d 62132 is a full sister to Mr. Woodbury's bull, which, together with another full sister, Violet of Pencoyd 82805, a yearling heifer, is retained in the Pencoyd herd.

Red Rose of Pencoyd 36494 is a daughter of Imp. Golden Secret 12599 A. R., sire of Nella Jay 3d 35082 with a record of 17047 pounds of milk and 809 pounds of butter fat. Imp. Golden Secret 12599 has become noted through the work of his granddaughters, among whom are listed Nella Jay 4th 38233, 1019 pounds of butter fat; Langwater Hope 27946, 1003 pounds of butter fat; Rose of Pencoyd 27300, 865 pounds of butter fat; Diana of Pencoyd 38586, 845 pounds of butter fat; Queen of the Roses 24999, 852 pounds of butter fat; Clover of Pencoyd 3d 48274, 818 pounds of butter fat; Quaker Maid of Pencoyd 24233, 759 pounds of butter fat; and Bloomfield Pandora 20760, 757 pounds of butter fat, the only cow of the breed to make five records averaging over 600 pounds of butter fat each, and in addition has two daughters among the Class Leaders.

The dam of Red Rose of Pencoyd 36494 is Langwater Early Rose 19145, an untested daughter of Imp. King of the May 9001 and out of Early Rose of Raritan 11782 with a record of 630 pounds of butter fat and who, in turn, is the dam of Langwater Nancy 27943 that made 1011 pounds of fat and is the dam of Florham Leader 55682 the $25,000 bull calf, highest priced animal of the breed. Langwater Early Rose 19145 is a full sister to Langwater Early Rose of Raritan 35994 with a record of 10730 pounds of milk and 567 pounds of butter fat as a two year old. Coming as she does from such heavy producing ancestry, it is only natural that Langwater Early Rose 19145 should in turn perpetuate this quality in her daughters. Her first daughter, Rose of Pencoyd 27300, has the following records: 10024 pounds of milk and 490 pounds of butter fat as a two year old; 12164 pounds of milk and 595 pounds of butter fat at five years, and 16669 pounds of milk and 865 pounds of butter fat at ten years. She is the dam of Golden Secret of Pencoyd 23462, herd sire at Tarbell Farms. The next daughter of Langwater Early Rose 19145 is Golden May Queen of Pencoyd 24174. As a four and one-half year old she made 10053 pounds of milk and 483 pounds of butter fat, and on retest made 11055 pounds of milk and 561 pounds of butter fat. A two year old daughter of hers was sold at the recent Combination Sale for $2000.

Langwater Early Rose 19145 is the dam of Pencoyd Rose 42432. As a two year old she made the record of 10254 pounds of milk and 493 pounds of butter fat and on retest as a four year old made 13237 pounds of milk and 603 pounds of butter fat. Pencoyd Rose 42432 was sold last year for $2500 to McSloy Brothers of Martindale Farms, Ontario, Canada. The next daughter of Langwater Early Rose 19145 was Red Rose of Pencoyd 36494 mentioned above, and the dam of Pencoyd's Secret Marose 48332. Her next daughter is Iris of Pencoyd 55419 that has a record of 9792 pounds of milk and 427 pounds of butter fat with first calf, made in the herd of Walter C. White, Gates Mills, Ohio, to whom she was sold as a heifer. This gives Langwater Early Rose 19145 a total of five Advanced Register daughters. Another daughter will freshen next winter and in all likelihood be put on test at that time, and her seventh daughter, Early Rose of Pencoyd 90834 is retained in the Pencoyd Farm herd. Besides these seven daughters, Langwater Early Rose 19145 is the dam of Pencoyd's Golden Secret 16550 that has six daughters in the Advanced Register and others now being tested. Another son, Pencoyd's Royal Secret 40685 is now in use in the Harwood herd at Littleton, Massachusetts. Langwater Early Rose 19145, although past fourteen years old, is still a member of the Pencoyd herd, and we confidently hope to get a calf or two more from her.

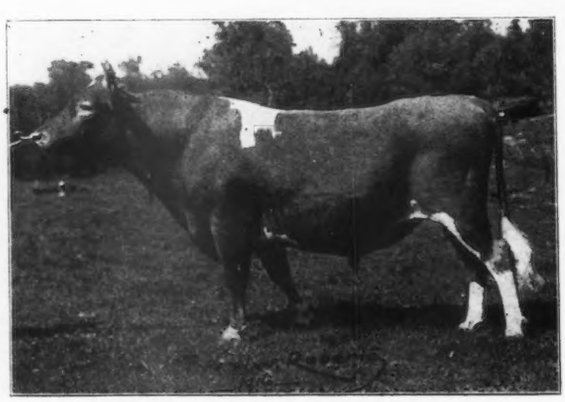

LANGWATER PENCOYD 21830 A. R.
Sire—Dolly Dimple's May King of Langwater 12997 A. R.
Dam—Langwater May Queen 22141 A. R. 1043
Bred by F. L. Ames, North Easton, Massachusetts

The sire of Pencoyd's Secret Marose 48332 is Langwater Pencoyd 21830 that has ten daughters in the Advanced Register and others now on test. The average of these ten daughters is 498 pounds of butter fat each and all records made under four years of age. He is also the sire of Pencoyd's Golden May Secret 39626 that sold for $10,100, as well as Pencoyd's King of the Nella Jays 54088, a young bull of great promise which sold at nine months old for $3500. A daughter of Langwater Pencoyd 21830 sold in

the recent Combination Sale for $3200. Langwater Pencoyd 21830 carries 50 per cent. of the blood of Imp. King of the May 9001, being sired by Dolly Dimple's May King of Langwater 12997 and out of Langwater May Queen 22141, a prize winning daughter of Imp. King of the May 9001 with a two year old record of 11275 pounds of milk and 592 pounds of butter fat. Langwater Pencoyd 12830 is a half brother on his sire's side to Ne Plus Ultra 15265 and also to Langwater Nancy 27943 with 1011 pounds of butter fat.

It will be seen, therefore, that Pencoyd's Secret Marose 48332 is bred along the most fashionable as well as the heaviest producing lines of the May Rose family. Individually he leaves little to be desired. He possesses a perfect top line, great heart depth, a masculine head, and is pronounced by all who have seen him, a remarkable individual. His breeding, conformation and individuality coupled, with his good fortune of having gotten into the hands of a breeder who will give him every opportunity to prove his worth, should assure this young sire a great fortune. The Appletree Point Farms herd numbers about seventy head, among which are daughters of Pencoyd's Golden Secret 16550, Lord Mar's Golden Secret 44679, Langwater Peerless 19227, Princess' Jewel 16779, Hayes Cherub 2d 25147 and Cherry's Memento of Iowa 27562.

Pencoyd's Secret Marose 48332 was purchased through F. S. Peer, from R. Stuyvesant Pierrepont, of Far Hills, New Jersey, to whom Pencoyd Farm had originally sold the bull.

VERMONT GUERNSEY BREEDERS HOLD FIRST SALE

Many New Herds Founded From Purchases

TWENTY-TWO head of Guernseys of excellent type and good breeding were sold by Vermont Guernsey breeders at Burlington on June 16 for an average of $232 a head. These cattle were all passed upon by a committee of Guernsey breeders and were all very high class individuals. Most of the stock sold were young things and went to breeders who have not owned pure bred females before.

The highest priced animal sold was Croesus' Snowdrop 64338, consigned by U. A. Woodbury 2d of Burlington, Vermont. This is a three year old cow, bred by W. W. Marsh of Waterloo, Iowa, and traces to Lord Mar 14359 on the sire's side and to Coronation King 1317 P. S. on the dam's side. This fine individual was purchased by A. E. Jackson of Greensboro.

Vermont Guernsey breeders are very well pleased with their first consignment and ought to have a very much larger number of cattle to sell next year which will undoubtedly bring a higher average.

The following is a list of the animals sold, prices paid and names and addresses of the purchasers.

MALES

Maude's Hero of Appletree Point 53789, F. M. Goss, Moretown, Vt.	$160
Woodbine's Grandioso, C. H. Collins, Plainfield, Vt.	100
Unnamed Bull Calf, D. H. Smith, Greensboro, Vt.	65

FEMALES

Winnisquam Rose Bud 85220, C. S. Brownell, Burlington, Vt.	220
Bo Peep of Maudesleigh 53338, C. E. Minckler, South Hero, Vt.	295
Flodell Primula 76270, E. E. Perley, Richford, Vt.	300
Mac's Fern Leaf of the Prairie 72736, C. D. Ordway, Burlington, Vt.	330
Queen Mary of Littleton 79609, F. M. Goss	290
Queen Bertha of Littleton 79608, E. E. Perley	280
Croesus' Snowdrop 63438, A. E. Jackson, Greensboro, Vt.	425
Fawny II.'s Busy Bee of Appletree Point 80136 F. F. Nutting, Brandon, Vt.	245
Agnes Valentine of Buena Vista Farm 92604 C. L. Woodbury, Burlington, Vt.	240
Flora of Buena Vista Farm 92605, C. L. Woodbury	265
Lady Byng of Brookside 92676, E. H. & N. C. Frink, Charlotte, Vt.	165
Lady Haig of Brookside 92675, F. M. Hubbard, Swanton, N. H.	215
Lady Phyllis of Brookside 93078, E. H. & N. C. Frink	200
Lady Royal of Brookside 93079, F. M. Hubbard	225
Woodbine's Senora, F. N. Hubbard	255
Woodbine's Gurexa, N. H. Kaiser, Greensboro, Vt.	200
Woodbine's Marigold, E. H. & N. C. Frink	215
Woodbine's Princess, N. H. Kaiser	255
Mattie's Choice 70029, F. F. Nutting	170

APPROVED ADVANCED REGISTER RECORDS

From June 15, 1919 to June 30, 1919 Inclusive

A. R. No.	NAME	Milk lbs.	B. F. lbs.	Age Yrs. Mo.	OWNER
7117	Thirty Thousand Six Hundred Sixty Seven 30667	12477.9	540.61	10— 6	Oscar F. Kinney, Albany, N. Y.
*7118	Standard's Dairymaid of Kenwood 65327	8506.1	414.12	2— 2	M. L. Witz, New Lisbon, Wis.
7119	Fi Fi of Falcon's Flight 46495	11396.4	554.31	4— 7	B. Austin Cheney, Litchfield, Conn.
*7120	Lawton's Queen of Virginia 27932	11851.1	586.69	8— 9	Willis Hall & Son, Blissfield, Mich.
7121	College King's Nantaska 68320	7198.8	318.38	1— 8	Massachusetts Agricultural College, Amherst, Mass.

7122	Bijou's Dairymaid 62754	10510.6	526.38	2— 4	A. J. Welch, Redwood City, Cal.
7123	Hillswold Isabel 62853	9306.4	490.92	2— 4	E. E. Hills, Shrewsbury, Mass.
7124	Imp. Beauty of Bourg View 67005	5473.7	378.89	3— 8	C. Christensen, La Crosse, Wis.
7125	Imp. Beauty's Rose of the Forgettes 67020	7950.2	392.16	3— 3	C. Christensen, La Crosse, Wis.
7126	Brookmead's Kitty Clover 49804	10205.7	549.86	4— 2	Henry M. Sage, Albany, N. Y.
7127	Imp. Roisi of Glenburnie 30653	10988.2	541.94	6—11	Oscar F. Kinney, Albany, N. Y.
7128	Thirty Thousand Eight Hundred Sixty 30860	8881.7	399.87	9— 1	Oscar F. Kinney, Albany, N. Y.
7129	Countess Eugenia 54378	8760.3	408.59	3— 6	Thomas P. Lindsay, Southboro, Mass.
°7130	Brookmead's Hope 61022	9914.5	538.49	2— 5	Frank Graham Thomson, Devon, Pa.
7131	Mac's Blossom 2d 47330	7244.5	392.82	2	Fruit Bros., Waukesha, Wis.
7132	Pearl of Scan 50008	8067.0	356.36	4— 3	Edwin Chapin, Iola, Wis.
7133	Victor's Daughter of Thorn Hill 50747	10625.6	538.35	4— 3	August Ziesing, Deerfield, Ill.
7134	Masher's Goldvein 47265	6423.81	371.45	4— 7	Mrs. R. S. Pierrepont, Far Hills, N. J.
7135	Nina of Somerset 52383	7938.1	325.36	3—11	Mrs. R. S. Pierrepont, Far Hills N. J.
7136	Myrtle Bess 63091	8559.9	395.19	2— 2	Mrs. R. S. Pierrepont, Far Hills, N. J.
7137	Lilly of the Hill 55529	10918.6	467.99	3— 3	Henry J. Kregs, Wilmington, Del.
7138	Imp. Honeydew of Linwood 48097	13856.6	572.99	5	Homer F. Rundell, Livingston, Wis.
7139	Lone Pine Surprisena 62447	8534.9	504.39	2— 2	F. D. Stout, Angus, Wis.
7140	Imp. Almanda of Linwood 48096	12680.7	515.99	5	Homer F. Rundell, Livingston, Wis.
7141	Imp. Contessa of Sarnia 50464	9240.4	514.60	6— 1	Ralph S. Norton, Portland, Maine.
7142	Imp. Bova of Sarnia 50481	11726.1	565.75	6—11	Ralph S. Norton, Portland, Maine.
7143	Glenwood's June 59823	7225.4	383.17	2— 5	W. J. Topliff, Unadilla, N. Y.
7144	Yeoman's Mixter Mirror 58063	7502.4	395.23	4— 4	Est. George Mixter, Hardwick, Mass.
7145	Fair Oaks Alta 66177	7356.7	349.85	2	Armand P. Rather, Peebles, Wis.
7146	Watercress 2d 42876	8614.2	440.77	5—10	Armand P. Rather, Peebles, Wis.
7147	Silver Vanity of Oak Lawn 55965	8205.6	509.71	3	Armand P. Rather, Peebles, Wis.
7148	Minerva Sequel 38836	12985.7	566.40	6— 6	Henry J. Krebs, Wilmington, Del.
7149	Imp. Nimble of the Mourants 39471	11805.8	594.05	6—10	Oaklands Farm Co., Trenton, N. J.
7150	Ahelaide of Middlebrook 64554	5930.2	363.50	2— 3	Gage E. Tarbell, Smithville Flats, N. Y.
‡7151	Irene of Sylvanite 65170	10324.8	561.39	2— 2	Richard F. Klemm, Baraboo, Wis.
†7152	Mauley 23526	14879.3	706.95	10— 7	Charles A. Wilkins, Platteville, Wis.
*7153	Pippin 70396	8338.8	346.93	1— 7	James E. van Alstyne, Kinderhook, N. Y.
7154	Sjofna of West Prairie 63279	7967.9	381.79	2— 8	C. Christensen, La Crosse, Wis.
7155	Josie's Yuletide of Spring Lake 52840	11246.3	474.47	5— 1	W. Scott Davis, Granton, Wis.
7156	Chesterbrook's Polly of Ingleside 58593	7592.3	397.39	2— 8	Bailey Falls Farm, Oglesby, Ill.

RE-ENTRIES

3440	First Dawn of Woodend 38659	8901.4	472.98	5— 4	Albert C. Loring, Minneapolis, Minn.
3960	Florham Princess 43598	11222.5	561.99	5— 7	Frank P. Frazier, Ipswich, Mass.
3248	Adelheid 38690	11666.1	510.85	6— 1	Homer F. Rundell, Livingston, Wis.
3491	Simple Eurotas 38350	12756.4	539.61	6— 4	The Connecticut Agricultural College, Storrs, Conn.
5047	Hildred 3d 45560	6156.8	413.52	4— 8	Armand P. Rather, Peebles, Wis.
2928	Imp. Ladysmith of Sarnia 40246	11375.4	557.90	7	C. C. Allen, Kenosha, Wis.
†5973	Carrie of Hillhurst 34864	15307.8	814.83	7— 4	Michigan Agricultural College, East Lansing, Mich.
*3848	Phyllis T. 52606	9001.5	498.28	5— 9	Est. H. E. Taber, Castile, N. Y.

Bulls Admitted to the A. R. by Daughters Whose A. R. Numbers Appear in Brackets

LANGWATER COLLEGE KING 25837, A. R. [6454–7121]

ROEHAMPTON MAY ROSE LAD (R. G. A. S. 2916 P. S.), A. R. [6383–7125]

EUGENE F. OF HOLLISTON, 23145 A. R. [6857–7129]

*1 day test. †Class Leader (Description appears elsewhere). ‡ " " (" " in next issue). °Exceeds Requirements by 100% or over.

OWNER'S STATEMENT OF FEED FOR BROOKMEAD'S HOPE 61022 A. R. 7130

Mar.—156 lbs. grain: 54 lbs. bran, 12 lbs. corn meal, 36 lbs. ground oats, 6 lbs. each Schumacher Feed and cottonseed meal, 42 lbs. oil meal; 270 lbs. roots, 450 lbs. ensilage, 144 lbs. alfalfa.

Apr.—10 lbs. daily of 3 lbs. bran, 1 lb. each corn meal. Schumacher Feed and cottonseed meal, and 2 lbs. each ground oats and oil meal; 20 lbs. roots, 25 lbs. ensilage, 8 lbs. alfalfa.

May—16 lbs. daily of 3 lbs. each bran, Schumacher Feed, cottonseed meal, and oil meal, 1 lb. each ground oats and Ajax Flakes, and 2 lbs. gluten; 30 lbs. ensilage, 10 lbs. alfalfa.

June—Same ration as given in **May.**

July—16 lbs. daily of 3 lbs. each bran, Schumacher Feed, cottonseed meal, and oil meal, 1 lb. each ground oats, and gluten, and 2 lbs. Big Q Dairy Ration; 3 lbs. beet pulp, 15 lbs. ensilage, green alfalfa.

Aug.—15 lbs. daily of 3 lbs. each bran, Schumacher Feed, cottonseed meal, and oil meal, and 1 lb. each corn meal, ground oats, and gluten; 3 lbs. beet pulp, 10 lbs ensilage, green alfalfa.

Sept.—Same grain ration as August; 3 lbs. beet pulp, 15 lbs. ensilage, green alfalfa.

Oct.—Same grain ration as August; 3 lbs. beet pulp, green corn and green alfalfa.

Nov.—14 lbs. daily of equal parts of bran, corn meal, ground oats, Schumacher Feed, gluten, cottonseed meal, and oil meal; beet pulp, 15 lbs. roots, 20 lbs. ensilage, 8 lbs. alfalfa.

Dec.—17 lbs. daily of 3 lbs. each bran, Schumacher Feed, cottonseed meal, and oil meal, 1 lb. corn meal, and 2 lbs. each ground oats and gluten; 3 lbs. beet pulp, 15 lbs. roots, 20 lbs. ensilage, 8 lbs. alfalfa.

Jan.—14 lbs. daily of 3 lbs. each bran, Schumacher Feed, cottonseed meal, and oil meal and 1 .b. each corn meal and gluten; 1 qt. molasses, 3 lbs. beet pulp, 15 lbs. ensilage, 8 lbs. alfalfa.

Feb.—11 lbs. daily of 3 lbs. bran, 1 lb. each corn meal and gluten, and 2 lbs. each Schumacher Feed, cottonseed meal, and oil meal; 1 qt. molasses, 3 lbs. beet pulp, 20 lbs. each roots and ensilage, 8 lbs. alfalfa.

Mar.—13 lbs. daily of 3 lbs. each bran, Schumacher Feed, cottonseed meal, and oil meal, and 1 lb. corn meal; 3 pts. molasses, 3 lbs. beet pulp, 10 lbs. roots, 20 lbs. ensilage, 8 lbs. alfalfa.

SPECIAL TROPHIES AND PRIZES FOR 1919

Offered by The American Guernsey Cattle Club

Trophy for Premier Breeder at:

Vermont State Fair, White River Junction, Vermont	Sept. 9–12
Indiana State Fair, Indianapolis, Indiana	Sept. 1–6
Interstate Fair, Trenton, New Jersey	Sept. 30–Oct. 4
Brockton Fair, Brockton, Massachusetts	Sept. 30–Oct. 3
Pacific International Live Stock Exposition, Portland, Oregon	Nov. 15–22
Eastern States Agricultural and Industrial Exposition, Springfield, Massachusetts	Sept. 14–20

$100 in Cash Prizes at:

California State Fair, Sacramento, California	Aug. 30-Sept.9
South Carolina State Fair, Columbia, South Carolina	Oct. 27–31
Virginia State Fair, Richmond, Virginia	Oct. 6–11
Kentucky State Fair, Louisville, Kentucky	Sept. 8–13
Southeastern Fair, Atlanta, Georgia	Oct. 11–21
North Carolina Fairs (divided between Salisbury and Winston-Salem)	

The Division of $100 in Premiums will be as follows:

Exhibitor's Herd	$10.00	$7.50	
Breeder's Young Herd	10.00	7.50	
Get of Sire	10.00	7.50	
Produce of Cow	10.00	7.50	
Best 2 yr. old Heifer in Milk Bred by Exhibitor			$10.00
Best Yearling Heifer not in Milk Bred by Exhibitor			10.00
Best Cow with Advanced Register Record			10.00

$200 in Cash Prizes at:

Dairy Cattle Congress, Waterloo, Iowa ..... Sept. 22–28

The division of this money will be as follows:

Senior Advanced Register Cow	$9.00	$6.00	$4.00	$2.50
Junior Advanced Register Cow	9.00	6.00	4.00	2.50
Exhibitor's Herd	10.00	7.50	5.00	3.50
Breeder's Young Herd	12.00	10.00	7.50	5.00
Get of Sire	12.00	10.00	7.50	5.00
Produce of Cow	9.00	6.00	4.00	2.50
Advanced Register Cow with Progeny	10.00	7.50	6.00	3.50
Best 2 yr. old Heifer in Milk Bred by Exhibitor				$15.00

$500 in Cash Prizes at:

Pacific International Live Stock Exposition, Portland, Oregon ..... Nov. 15-22

The division of this money will be as follows:

Aged Bull	$20.00	$15.00	$10.00	$5.00
Aged Cow	20.00	15.00	10.00	5.00
Senior A. R. Cow	20.00	15.00	10.00	5.00
Junior A. R. Cow	20.00	15.00	10.00	5.00
Exhibitor's Herd	20.00	15.00	10.00	5.00
Breeder's Young Herd	20.00	15.00	10.00	5.00
Breeder's Calf Herd	20.00	15.00	10.00	5.00
Get of Sire	20.00	15.00	10.00	5.00
Produce of Cow	20.00	15.00	10.00	5.00
A. R. Cow with Progeny	20.00	15.00	10.00	5.00

$1000 in Cash Prizes at:

National Dairy Show, Chicago, Illinois ..... Oct. 6-12

The division of this money will be as follows.

Aged Bull	$35.00	$30.00	$20.00	$10.00	$7.00	$5.00
Aged Cow	35.00	30.00	20.00	10.00	7.00	5.00
Senior A.R.Cow	35.00	30.00	20.00	10.00	7.00	5.00
Junior A.R.Cow	30.00	25.00	15.00	10.00	7.00	5.00
Exhibitor's Herd	35.00	25.00	15.00	10.00	7.00	5.00
Breeder's Young Herd	35.00	25.00	20.00	15.00	10.00	5.00
Breeder's Calf Herd	30.00	20.00	15.00	10.00	7.00	5.00
Get of Sire	30.00	20.00	15.00	10.00	7.00	5.00
Produce of Cow	25.00	20.00	15.00	10.00	7.00	5.00
A. R. Cow with Progeny	25.00	20.00	15.00	10.00	7.00	5.00

The Following Trophies will also be Awarded at the National Dairy Show

A. G. C. C. Trophy for Advanced Register Cow with Progeny.

A. G. C. C. Trophy for Two Year Old Heifer in Milk Bred by Exhibitor.

A. G. C. C. Trophy for Student Judging Team Winning in Guernsey Classes.

Peer Challenge Cup for Get of Sire.

SPECIAL CONDITIONS REGARDING TROPHIES. Each trophy becomes the permanent property of the exhibitor winning it twice, except in the case of the Peer Challenge Cup. This will be in perpetual competition.

Any trophy not won permanently may be in the possession of its winner until one month previous to the fair at which it is in competition, when it must be returned to the secretary of that fair.

PEER CHALLENGE CUP

Mr. Frank S. Peer of Ithaca, N. Y., who for many years has been closely associated with the advancement of pure bred live stock interests, presents to The American Guernsey Cattle Club the PEER CHALLENGE CUP, to be used to further the art or science of breeding Guernseys.

First—This Cup is to be offered annually at such exhibitions as the Executive Committee of The American Guernsey Cattle Club may elect, and is to be awarded only when the progeny of two or more bulls is shown in competition.

Second—Bulls and their progeny to compete for this trophy must be duly registered in the Herd Register of The American Guernsey Cattle Club. The progeny shall consist of four animals, three of which must be females, and at least one in milk.

Third—The exhibitor of the winning progeny shall become the holder of the Cup for a year; but he shall return the Cup to the office of The American Guernsey Cattle Club on demand, or not less than ten days prior to the date named for any succeeding exhibition.

Fourth—The trophy shall not be awarded to the same progeny of any bull more than once, but may be awarded to different progeny of the same bull at any succeeding exhibition.

Fifth—The owner of the bull need not be the owner of the competing progeny that make up the exhibit, but it shall be necessary that the progeny be shown by one exhibitor.

Sixth—The sire may be shown, but credit only to be given progeny.

Entry

Progeny to compete for this Cup shall be duly entered in their respective classes for competition at the show at which the Cup is to be awarded; and a list of the progeny that it is proposed to show in competition for this Cup shall be presented in writing to the management of the exhibition not later than two hours prior to the judging of the class in which the Peer Cup is awarded.

Judges

This Cup shall be awarded by the judges selected for the Guernsey classes by the management of the exhibition at which the competition is to be held, unless other judges are designated by the Executive Committee of The American Guernsey Cattle Club.

Protests

In case of protest arising out of this competition, the same shall be made in writing to the management of the exhibition within twenty-four hours after the award is made. Competitors, however, shall have the right of appeal from this decision to the Executive Committee of The American Guernsey Cattle Club.

Management of Trophy

If at any time the Executive Committee of The American Guernsey Cattle Club finds it desirable to alter any of the above requirements for the purpose of more carefully carrying out the spirit and intent of the donor, the right to do so is reserved. Such change, however, shall be made at least sixty days prior to the closing of the entries of any show at which this Cup is offered. It is the earnest desire of the donor of the trophy that the Cup be consistently awarded the sires whose daughters are most perfect in conformation according to the highest ideal in symmetry and beauty of form.

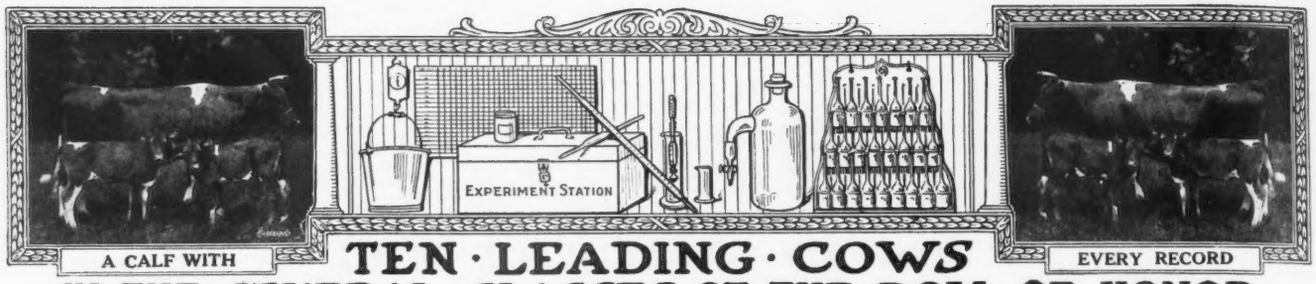

A CALF WITH

TEN · LEADING · COWS

EVERY RECORD

IN · THE · SEVERAL · CLASSES · OF · THE · ROLL OF HONOR

CLASS AA—FIVE YEARS AND OVER

	Lbs Milk.	Lbs. B. Fat		Lbs. Milk	Lbs. B. Fat
*Carrie of Hillhurst 34864 A. R. 5973	15307.8	814.83	Apple Blossom of Indian Creek 32757 A. R. 6523	14107.8	702.57
Princess of Thorn Hill 44951 A. R. 4816	11751.2	736.63	Benton's Lady Chesterbrook of Ingleside 28672 A. R. 2714	13305.1	690.69
Mixter Dawn 58048 A. R. 4526	13850.8	716.15	Imp. President's Italia 29251 A. R. 2147	14053.4	684.32
La Noce of Riverside Farm 36284 A. R. 2522	14776.1	710.66	Imp. Primrose II. des Beaucamps 49528 A. R. 5695	13229.9	681.75
*Mauley 23526 A. R. 7152	14879.3	706.95	Christine of Pergue 61715 A. R. 7080	15018.2	669.35

CLASS BB—FOUR AND ONE-HALF TO FIVE YEARS

Imp. Wyebrook Rose 69245 A. R. 6186	14872.1	710.21	Miss Rosedale 42683 A. R. 3720	11856.8	586.42
Susie of the Ridge 43719 A. R. 4723	12072.1	664.10	Imp. Alicia of St. Croix 54119 A. R. 4690	11743.8	577.96
Nella Jay 6th 55417 A. R. 5539	12301.0	602.92	Rival's Buttercup of Dellwood 46825 A. R. 4532	8831.8	572.30
Imp. Pretoria 14443 A. R. 73	11528.8	595.35	Imp. Bijou of Ore Hill 48089 A. R. 5198	11430.4	555.33
Eckstein's Meadow Lark 44777 A. R. 6851	11833.8	586.61	Imp. Dairy Maid of St. Croix 46679 A. R. 4221	11125.7	546.15

CLASS CC—FOUR TO FOUR AND ONE-HALF YEARS

Linden Girl of Harbor Hill 3d 58625 A. R. 4651	15032.9	785.89	Florestine's Triumph 43846 A. R. 4350	10409.2	599.46
Idyl of Koshkonong Place 48151 A. R. 5684	14466.3	685.98	Dawn's Daisy 54160 A. R. 6215	14452.4	587.37
Cora of Gerar 48309 A. R. 4706	15368.8	665.94	Little Beauty 2d 45221 A. R. 5518	10398.7	577.56
Donna May Fanchon of Linda Vista 47709 A. R 4878	15037.7	635.90	Spotswood Daisy Pearl 17696 A. R. 790	11570.7	572.67
Belle of Canandaigua 44832 A. R. 4534	11965.0	616.05	Nankeen's Pet 49080 A. R. 6610	9967.7	560.07

CLASS DD—THREE AND ONE-HALF TO FOUR YEARS

Clare of Gerar 49122 A. R. 4733	13782.9	637.79	Imp. Grand Fort Pride III. 60614 A. R. 6003	11434.3	570.33
Dairymaid of Nelsonville 50051 A. R. 6852	12068.8	590.36	Buttercup of Geneva 41957 A. R. 5705	9718.9	561.39
Enchantress of Dellwood 56697 A. R. 5945	11617.9	586.58	Imp. Dewdrop III. of the Hall 35221 A. R. 3717	9780.2	519.30
Diantha of Two Rivers 52328 A. R. 6391	12189.6	584.61	Nankeen 8th 47814 A. R. 6743	9575.6	511.04
Imp. Wintershill Meg 2d 48506 A. R. 3824	12347.2	583.33	Imp. Hotton's Nelly III. 22562 A. R. 901	8675.6	510.49

CLASS EE—THREE TO THREE AND ONE-HALF YEARS

Pearl's Dot 57445 A. R. 6140	11695.5	612.29	Imp. Fan IV. of the Croute 28519 A. R. 2442	11872.8	539.34
Jean DuLuth Coronet 52816 A. R. 6392	12603.9	580.61	Trixy of the Ridge 42583 A. R. 4579	9557.0	537.38
Flossie of Fox Valley 51627 A. R. 6503	11082.0	578.17	Yeoman's Mixter Picotty 62965 A. R. 5832	11034.0	535.59
Tricksey's Glenwood Girl 49110 A. R. 6216	10392.1	575.11	Cora of Gerar 48309 A. R. 4706	11127.8	530.15
Molly Rose O. D. 50617 A. R. 6210	10397.6	563.74	Sunday's Tabernacle of Overland View 41858 A. R. 5215	8342.9	486.11

CLASS FF—TWO AND ONE-HALF TO THREE YEARS

May Rose Dally 60660 A. R. 6844	10651.3	548.00	Ruth of Two Rivers 54059 A. R. 6286	9521.6	500.88
La Verne of Birchwood 54188 A. R. 6141	11301.6	545.38	Gem of Broad Acres 55967 A. R. 6772	10847.8	495.77
Ada of Hop City 15361 A. R. 91	8605.1	517.11	Nella Girl of Pencoyd 58630 A. R. 7021	12841.0	493.30
Susie of the Ridge 43719 A. R. 4723	8931.3	514.07	Imp. Miss Rosey of Les Pages 69276 A. R. 6015	9923.5	485.68
Hillswold Dorfsie 61034 A. R. 6827	10740.3	507.34	Brookmead's Dairymaid 55397 A. R. 6389	9586.7	483.10

CLASS GG—TWO TO TWO AND ONE-HALF YEARS

Pearl Rose of Beaver Ridge 63932 A. R. 7082	12390.4	688.80	Pearl's Dot 57445 A. R. 6140	9820.8	531.66
Theodore's Pride 42768 A. R. 3837	11587.4	594.02	Sequel's Deanie 57806 A. R. 6618	11132.6	509.69
Lillia of Iowa 43159 A. R. 3929	10535.7	568.94	Imp. Modesty of Edgemoor 63562 A. R. 6853	10183.9	504.00
*Irene of Sylvanite 65170 A. R. 7151	10324.8	561.39	Kulshan Hayes May Rose 73318 A. R. 6644	8261.2	500.45
Brownie of Linwood 60747 A. R. 6804	10761.7	532.01	Mysie's Lady of Claremont 66500 A. R. 5676	9574.1	494.88

AVERAGE YIELD OF 70 CLASS LEADERS 11618.98 LBS. MILK; 588.12 LBS. BUTTER FAT; 5.06 PER CENT.

The above are as they appeared July 1, 1919.

Summary of 655 Double Letter Records.

	Records	Lbs. Milk	Lbs. B. F.	Per Cent.
Class AA	177	9708.56	476.34	4.906
Class BB	55	9038.20	455.60	5.040
Class CC	74	8750.23	444.41	5.079
Class DD	57	8170.63	414.95	5.079
Class EE	69	7823.42	394.55	5.043
Class FF	84	7549 09	383.26	5.076
Class GG	139	7046.55	360.43	5.114
Av. for	655	8369.72	420.50	5.024

* First appearance in this list

Milk Production	Butter Fat Production
Best Year's Record 15397.0 lbs.	Best Year's Record 814.83 lbs.
Av. Ten Largest Records 14972.93 lbs.	Av. Ten Largest Records 723.79 lbs.

Largest double letter record for which certificate has been written since last issue of Journal. Carrie of Hillhurst 34864 A. R. 5973, 15307.80 lbs. milk; 814.83 lbs. fat in Class AA.

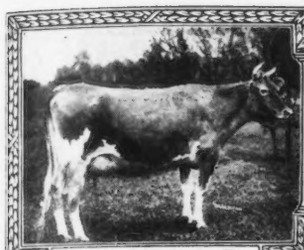

Record: 863.36 lbs. Fat

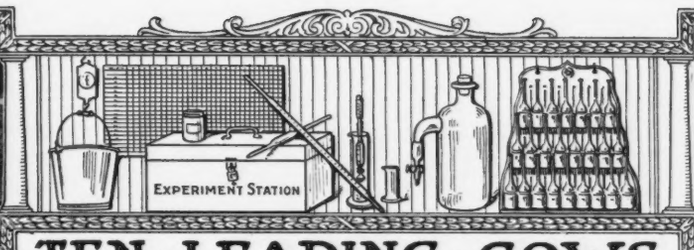

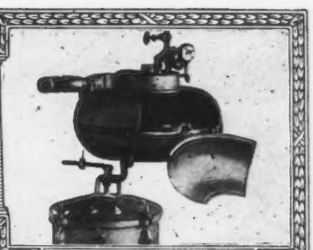

Babcock Tester

TEN · LEADING · COWS IN · THE · SEVERAL · CLASSES · OF · THE · ADVANCED · REGISTER

CLASS A—FIVE YEARS AND OVER

	Lbs. Milk	Lbs. B. F		Lbs. Milk	Lbs. B. F.
Murne Cowan 19597 A. R. 1906	24008.0	1098.18	Yeksa's Tops of Gold's Fannie 22362 A. R. 2394	19794.9	981.53
May Rilma 22761 A. R. 1726	19673.0	1073.41	Spotswood Daisy Pearl 17696 A. R. 790	18602.8	957.38
Nella Jay 4th 38233 A. R. 3194	20709.9	1019.25	Julie of the Chene 30460 A. R. 2752	17661.0	953.53
Langwater Nancy 27943 A. R. 1826	18783.5	1011.66	Imp. Bijou des Frances 44541 A. R. 3043	17104.0	943.41
Langwater Hope 27946 A. R. 1978	19882.0	1003.17	Belladia 31909 A. R. 2801	19631.9	934.05

CLASS B—FOUR AND ONE-HALF TO FIVE YEARS

Dairymaid of Pinehurst 24656 A. R. 843	17285.3	910.67	Pandora's Valentine of Rich Neck 27622 A. R. 1742	14341.6	784.22
Julie of the Chene 30460 A. R. 2752	15174.2	827.26	Glenanaar of the Glen 23619 A. R. 1907	16813.1	780.66
Langwater Cleopatra 47043 A R. 4637	15364.7	792.51	Lady Dairymaid of Pinehurst 29723 A. R. 2106	14770.0	769.58
Lady Lesbia 25142 A. R. 1348	13582.8	787.03	Rosalie of Woodend 39337 A. R. 4053	13611.7	768.50
King's Alberta 33788 A. R. 2555	13954.9	785.61	Imp. Brittleware Mistletoe 48510 A. R. 5916	14467.2	751.38

CLASS C—FOUR TO FOUR AND ONE-HALF YEARS

Pearl Rose of the Glen 47414 A. R. 4900	16855.6	884.21	Polly's Beauty 35078 A. R. 2911	16629.8	774.40
Azucena's Pride 2d 24957 A. R. 1469	16203.9	855.70	Imp. Dora II. of Les Marais 37737 A. R. 1999	15434.9	770.38
Governor's Pauline 30472 A. R. 2441	14930.0	844.47	Imp. Dawn of Sarnia 58773 A. R. 6677	13897.8	759.38
Langwater Lustre 47044 A. R. 6794	17307.2	806.10	Nivolette 2d 60799 A. R. 5982	16046.0	758.49
Linden Girl of Harbor Hill 3d 58625 A. R. 4651	15032.9	785.89	Pauline Standish 33533 A. R. 3308	15870.6	757.21

CLASS D—THREE AND ONE-HALF TO FOUR YEARS

Dolly Dimple 19144 A. R. 628	18458.8	906.89	Langwater Dorothy 27944 A. R. 1822	16099.7	781.65
Clover of Pencoyd 3d 48274 A. R. 4832	14360.3	818.04	Lady's Hope of Maple Hill 44843 A. R. 5700	15126.4	776.63
Langwater Heroine 49483 A. R. 5292	16221.1	805.64	Imp. Princess of the Blicqs 28485 A. R. 1908	12608.8	774.16
Mignonette of Rich Neck 36828 A. R. 3054	14304.9	800.77	Nella Jay 4th 38233 A. R. 3194	16039.9	769.33
Royal's Pearl 45209 A. R. 4384	16930.4	788.37	Imp. Rosie V. of the Bourg de Bas 36380 A. R. 2802	14065.1	755.07

CLASS E—THREE TO THREE AND ONE-HALF YEARS

Jehanna Chene 30889 A. R. 2588	16186.7	863.36	Miranda of Edgewater 30970 A. R. 2363	14617.3	730.49
Dairymaid of Pinehurst 24656 A. R. 843	14562.4	860.26	Langwater Desire 40709 A. R. 4877	14219.8	708.69
Imp. Donnington Goldie 5th 59866 A. R. 4811	17861.7	796.52	Imp. Snowdrop III. of Havilland 60641 A. R. 6193	12881.9	707.08
Glenwood's Buttercup 48137 A. R. 3224	13728.9	769.82	Sanoma's Archer Girl 56637 A. R. 6758	13270.6	692.08
Masher's Elsie 24986 A. R. 1967	14458.7	745.75	Marshie D. V. 67481 A. R. 6858	12038.8	691.61

CLASS F—TWO AND ONE-HALF TO THREE YEARS

Langwater Hope 27946 A. R. 1978	15078.8	773.59	Linden Girl of Harbor Hill 3d 58625 A. R. 4651	12636.9	681.34
Jesebel of Edgemoor 52584 A. R. 6195	12434.9	748.32	Rose of Langwater 24204 A. R. 1445	12966.5	669.89
Cavalier's Helen 65648 A. R. 6821	12668.3	734.34	Imp. Buttercup II. of Beauregard 35799 A. R. 2638	10623.3	659.71
Imp Rhoda des Blancs Bois 68684 A. R. 7078	12588.8	723.99	Bess of Sharon 69074 A. R. 6953	13496.2	658.89
Azucena's Pride 2d 24957 A. R. 1469	12633.3	706.46	Governor's Carolore 58570 A. R. 6970	13861.9	656.41

CLASS G—TWO TO TWO AND ONE-HALF YEARS

Langwater Phyllis 70607 A. R. 6614	13288.4	746.23	Pearl Rose of the Glen 47414 A. R. 4900	12378.8	711.43
Brookmead's Dorothy 55715 A. R. 6082	14179.4	742.08	Nugget's Primrose 48835 A. R. 4001	15436.1	705.56
Cherry of Edgewater 38413 A. R. 3361	13454.2	732.97	Dolly Dimple 19144 A. R. 628	14009.1	703.36
Nella Jay 4th 38233 A. R. 3194	14772.7	726.32	John Q's May Rose 57550 A. R. 6290	12447.2	684.03
Follyland Nancy 52457 A. R. 5266	12270.9	712.60	Golden Elsie 2d 33422 A. R. 2274	13409.0	672.94

AVERAGE YIELD OF 70 CLASS LEADERS: 15230.11 LBS. MILK; 794.60 LBS. BUTTER FAT; 5.22 PER CENT.

The above are as they appeared July 1, 1919

Summary of 8366 Advanced Register Records.

	Records	Lbs. Milk	Lbs. B. F.	Per Cent.
Class A	2435	10319.87	511.21	4.953
Class B	519	9751.45	487 05	4.995
Class C	652	9411.40	472.36	5.019
Class D	712	9125.66	460.37	5.176
Class E	833	8499.01	429.35	5.051
Class F	1018	8196.94	413.29	5.042
Class G	2197	7906.54	393.45	4.976
Av. for	8366	9038.78	451.37	4.993

Milk Production	Butter Fat Production
Best Year's Record 24008.0 lbs.	Best Year's Record 1098.18 lbs.
Av. Ten Largest Records, 19835.33 lbs.	Av. Ten Largest Records, 997.56 lbs

Largest record for which certificate has been written since last issue of Journal. Carrie of Hillhurst 34864 A. R. 5973. Re-entry: 15307.80 lbs. milk; 814.83 lbs. fat in Class AA.

FRANK S. PEER

IMPORTER OF

GUERNSEY CATTLE

ANNOUNCES

A SALE BY AUCTION

OF

80 HEAD 80

of IMPORTED cattle at the farm in September (date to be announced later). This consignment will consist of about sixty head of cows and heifers, calving in the late summer and fall, fifteen yearling heifers and three noted bulls.

It is worthy of note that among the many really notable Guernseys Mr. Peer has selected, two of the highest distinctions gained by imported animals belong to a bull and cow imported by him. "HAYES ROYAL 3d" 22237 (A. R.), the sire of the highest priced cow of the breed, Follyland Nancy 52457 (A. R. 5266), and "BIJOU DES FRANCES" 44541 (A. R. 3043), the highest testing imported cow of the breed.

Be sure that your name is on the mailing list for catalogs, which will be sent only on request

The recent importation of seventy-seven head was practically all sold immediately upon release from quarantine. The fact that Mr. F. L. Ames considered forty-eight head choice enough to join his famous Langwater herd is sufficient recommendation of their quality.

OSCEOLA FARMS - - CRANFORD, N. J.

Sales

Mr. Frank S. Peer is to offer for sale, by auction, eighty head of Imported Guernsey cattle. The consignment consists of about sixty head of cows and heifers, calving in late summer or fall, and fifteen yearling heifers and three noted bulls. Date of sale to be announced later. For catalogue and particulars, address F. S. Peer, Osceola Farms, Cranford, N. J.

Indian Bridge Farm Guernseys are to be offered at a dispersal sale, Wednesday, August 20, 1919, at Wayland, Massachusetts. For catalogue address L. F. Herrick, 405 Main Street, Worcester, Mass.

The New York State Guernsey Breeders' Association are to hold their First Annual Consignment sale of Guernsey cattle, Monday, October 13, 1919, at Fernbrook Farm, Menands Road, Albany County, New York. The cattle offered are the result of a careful selection by the committee. The sale is to be held under the same rules as those under which the recent AMERICAN GUERNSEY CATTLE CLUB sale was conducted. For further particulars and catalogue address L. F. Herrick, 405 Main Street, Worcester, Mass.

Guernseys Wanted

This column contains the names and addresses of those who have informed us that they are in the market for Guernseys, also brief descriptions of the cattle wanted.

H. Merrill, Lochmere, New Hampshire. Two young grade Guernsey cows.

F. Van Wormer Walsh, Ceres, New York. A pure bred Guernsey cow. He prefers to purchase this cow from a Guernsey breeder in McKean County Pennsylvania, or Allegany County, New York.

Francis Shunk Brown, 1421 Chestnut street, Philadelphia, Pennsylvania. A couple of registered Guernsey cows just recently freshened.

Dan McKenzie, Omro, R. 21, Wisconsin. Three pure bred Guernsey females for foundation stock.

Charles H. Jarvins & Sons, Washington, D. C. Eight or ten pure bred

WHAT THE COWS ARE DOING

Their latest credits in the Advanced Register

Special Note: This list contains all the monthly and total credits which have been checked and verified before going to press. These credits are subject to correction until finally approved and accepted at the completion of the records. All tests are on the two-day basis except when especially noted.

Name and Number.	Class	Days	Month	Month Credit. Lbs. Milk	Month Credit. % F.	Month Credit. Lbs. B. F.	Total Credit. Lbs. Milk	Total Credit. Lbs. B. F.
ADAMS, GEORGE W., NASHOTAH, WIS.								
Cremo of Hilly Beach 73838	G	20	Feb	553.4	4.42	24.46		
		51	Mar	946.6	4.51	42.69		
		81	Apr	848.9	4.09	34.72	2348.9	101.87
Dotsie of Hilly Beach 66530	F	145	Mar	638.2	4.72	30.12	3165.0	146.29
Hanna of Hilly Beach 66533	G	151	Mar	939.4	4.77	44.81		
		181	Apr	867.2	4.67	40.50	5798.9	270.51
Inga of Hilly Beach 47621	A	31	Mar	1277.7	4.13	52.77		
		61	Apr	1279.6	3.43	43.89	2557.3	96.66
Meta of Hilly Beach 66532	G	243	Mar	573.9	6.20	35.58		
		273	Apr	516.1	5.79	29.88	5760.3	299.58
AINSWORTH, A. A., OSSINING, N. Y.								
Lilet of Briarbank 59700	G	356	Nov	193.9	7.09	13.75		
		365	Dec	65.4	7.09	4.64	5918.5	339.38
ALLEN, H. M., TROY, OHIO								
Dolly of Sweet Springs 67793	G	174	Apr	786.1	4.71	37.03	4537.4	209.84
Elaine of Sweet Springs 61852	C	79	Apr	865.5	3.93	34.01	2364.3	88.27
Elmendorf's Rougette 43184	A	169	Apr	743.2	4.78	35.52	4416.9	207.43
Julia of Sweet Springs 61850	B	161	Mar	1007.9	4.31	43.44		
		191	Apr	980.0	4.19	41.06	7022.3	297.83
Lucile of Sweet Springs 86725	F	10	Mar	287.3	3.99	11.46		
		40	Apr	941.2	3.99	37.55	1228.5	49.01
Mar's Lady Blanche 56318	A	82	Apr	1061.7	4.22	44.80	2895.5	114.85
Naomi of Sweet Springs 66417	F	182	Mar	631.6	4.41	27.85		
		212	Apr	651.9	4.45	29.01	4445.3	205.07
Rusty Lodks of Sweet Springs 62242	B	95	Apr	1130.2	4.22	47.69	3503.2	130.03
Trump's Violet 64158	E	17	Apr	562.9	5.10	28.71		
AMES, F. L., NORTH EASTON, MASS.								
Langwater Forever 74348	G	5	Mar	169.8	4.26	7.23		
		35	Apr	1252.5	4.26	53.36	1422.3	60.59
Langwater Laundress 70311	E	5	Mar	161.8	4.59	7.43		
		35	Apr	1250.8	4.59	57.41	1412.6	64.84
Langwater Levity 70293	E	6	Feb	221.9	4.65	10.32		
		37	Mar	1427.8	4.65	66.39	1649.7	76.71
Langwater Mary 38604	A	4	Mar	153.3	4.97	7.62		
		34	Apr	1182.1	4.97	58.75	1335.4	66.37
Langwater Queen of the East 70304	G	28	Feb	1088.4	4.26	46.37		
		59	Mar	1380.3	4.25	58.66		
		89	Apr	1273.0	4.55	57.92	3741.7	162.95
AMES, JOHN S., NORTH EASTON, MASS.								
Langwater French Lady 55279	C	242	Apr	1023.8	4.68	47.91	8712.8	409.60
Mottled Gold of Langwater 85675	G	25	Apr	968.3	4.43	42.90		
AUSTIN, J. L., NEWTOWN SQUARE, PA.								
Imp. Christine of the Frie Baton 68652	A	181	Feb	642.4	4.52	29.04		
		212	Mar	690.8	4.83	33.37		
		242	Apr	653.5	4.65	30.39	5823.0	261.91
Imp. Daisy du Hurel II, 68709	A	224	Apr	765.0	4.90	37.49	6541.8	323.11
Imp. Fairy Duchess III. of Frie Baton 68674	D	218	Apr	835.2	5.42	45.27	6615.6	358.81
Imp. May Rose II. of the Frie Baton 68669	C	183	Apr	1104.8	4.49	49.61	6963.7	310.16
Imp. Nellie's Gem des Blancs Bois 68664	B	95	Apr	952.3	5.28	50.28	3003.9	149.57
Imp. Pride's Daisy of Frie Baton 68657	A	221	Apr	695.0	4.89	33.99	5958.4	273.68

FIRST ANNUAL CONSIGNMENT SALE

OF THE

New York State Guernsey Breeders' Association

Monday, October 13, 1919

AT

HON. HENRY M. SAGE'S

FERNBROOK FARM, MENANDS, (Albany County) NEW YORK

(2½ miles north of Albany; 3½ miles south of Troy on the Troy and Albany turnpike; five minutes walk from the railroad station or from the Troy and Albany trolleys)

The Committee have selected a splendid lot of animals from the herds of:

H. M. Sage
C. L. A. Whitney
F. A. Hotchkiss
Clarence Mackay
Gage E. Tarbell
George M. White
O. F. Kinney
Moses Taylor
Felix Warburg
L. S. White
Clarence Whitman
F. A. Smith
V. Everitt Macy

The sale is to be held under the same rules as those under which the recent American Guernsey Cattle Club sale at Florham Farms was conducted. Among the animals selected, are some very exceptional ones, and none of an inferior quality or breeding will be accepted.

SALE COMMITTEE:

C. L. A. Whitney, Chairman, Albany, N. Y.
Gage E. Tarbell, Smithville Flats, N. Y. F. G. Benham, Canandaigua, N. Y.
George M. White, Freehold, N. Y.

LEANDER F. HERRICK, Sales Manager

405 Main Street - - WORCESTER, MASS.

Breeders' Exchange

The rate for advertising in this department—with no display—is 5 cents a word flat. Each word, number and initial counts a word. Terms cash with order. No advertisement of less than 10 words accepted.

MAY ROSE AND GLENWOOD registered Guernsey bulls; one ready for service. Alfadale Farm, Athens, N. Y.

VERMONT GUERNSEY BREEDERS' Association. Members have stock for sale. Send for list. John P. Ramsey, Secretary, Charlotte, Vt.

CRUMB'S STANCHIONS are guaranteed to please the purchaser. They are shipped subject to trial in the buyer's stable. They are right. Send for booklet. Wallace B. Crumb, Box G, Forestville, Ct.

WINNISQUAM Farm Guernseys, Waterbury, Vt. Fifty registered females in herd. All bull calves have been sold but several A. R. cows will freshen in August. These cows are carrying calves sired by senior herd bull, King Masher 13th. Orders are now being booked for these calves. For pedigrees and other information address Mark H. Moody, Owner.

Guernsey cows, three to five years old.

A. T. May, Benton, Alabama. A pure bred Guernsey bull and one or two registered Guernsey cows.

W. H. Ward, Pärksville, Box 113, New York. A few grade Guernsey heifers.

A. P. Stevens, Carlton, Georgia. A few bred heifers and young cows.

Mahlon Beachy, R. No. 6, Garnett, Kansas. A registered Guernsey heifer.

M. L. Spink, Walnut Meadow Farm, Berea, Kentucky. A pure bred Guernsey bull, and one or two registered heifers.

Walter B. Hurd, Perry Hill, Shelton, Connecticut. A few pure bred Guernsey heifers, also a few grade heifers.

H. O. Henderson, Agent in Dairying, Morgantown, West Virginia. Ten pure bred Guernsey heifer calves.

Owen H. Dietrich, Bremen, Indiana. A carload of pure bred Guernsey heifers, either yearlings or bred heifers.

National Dairy Show

October 6-12

Guernsey Judging October 9-10

BABSON, F. K., HINSDALE, ILL.								
Lilly Lee 52828	B	183	Apr	1025.6	5.42	55.59	7130.2	353.56
Imp. Polly of Scholtz Farm 49349	A	207	Apr	877.0	4.87	41.71	6901.0	329.57
Snippie Glenwood of Yorkville 48772	A	112	Apr	1097.6	5.45	59.82	4075.8	220.56
BAKER, E. H., GATES MILLS, OHIO								
Golden Noble's Beatrice of Keewaydin 70061	G	97	Apr	898.5	4.91	44.12	2731.5	135.06
Lily Hougue of Keewaydin 67231	G	277	Apr	712.0	5.21	37.10	6321.9	310.26
Magnet's Noble Beatrice 68638	G	286	Apr	924.1	5.06	46.76	8244.8	392.55
Robin of Keewaydin 2d 70060	G	109	Apr	765.4	5.10	39.04	2750.6	131.79
Souvenir's Glendora of Keewaydin 61894	E	78	Apr	700.4	5.21	36.49	1788.4	93.50
BALLARD BROS., NILES, MICH. 1 day test								
Dolly Dimple of Colmar 2d 58315	D	365	Apr	101.2	5.41	5.47	10609.1	491.41
Fair Daisy of Maple Row 58316	B	131	Apr	841.5	6.25	52.59	4554.4	247.52
Miss Bess of Yellowdale 42643	A	342	Mar	48.9	5.50	2.69		
		365	Apr	505.9	4.65	23.52	10564.2	514.30
Pansy of Ballard Farm 73851	G	57	Mar	833.0	4.35	36.24		
		87	Apr	738.2	4.25	31.37	2245.2	100.50
Princess Charming of Ballard Farm 70423	G	142	Apr	509.0	5.44	27.69	2768.6	153.63
Princess Virginia's May Rose 56427	E	365	Apr	441.2	5.55	24.49	7075.3	373.51
Roaslind of Ballard Farm 67656	G	365	Apr	265.0	5.10	13.52	6808.3	323.41
Rosamond of Ballard Farm 67655	G	365	Apr	526.0	5.44	28.61	7590.1	369.74
BARRON, C. W., COHASSET, MASS.								
Dairy Moon of Old Orchard 70578	F	61	Apr	809.3	4.79	38.77	1578.2	73.37
Daisy Fern of Old Orchard 70576	F	61	Apr	951.1	4.21	40.04	1941.9	81.95
Darby Moon of Old Orchard 70580	F	12	Mar	359.9	4.56	16.41		
		42	Apr	926.9	4.56	42.27	1286.8	58.68
Dixey Moon of Old Orchard 70579	F	61	Apr	1133.3	4.13	46.81	2196.8	87.97
Dora's Moon of Old Orchard 70577	F	61	Apr	869.1	4.24	36.85	1709.0	73.22
Langwater Monica 66527	F	304	Apr	844.8	5.38	45.45	10083.6	494.95
Imp. Lynchmere Marie 54018	A	317	Apr	1101.5	5.91	65.10	14115.4	766.91
Moonlight King's Dainty 74912	G	12	Mar	362.6	4.35	15.77		
		42	Apr	995.8	4.35	43.32	1358.4	59.09
Moonlight's Fern 72591	G	61	Apr	851.9	4.44	37.82	1667.2	75.41
Moonlight's Polly of Old Oechard 72590	G	61	Apr	740.6	4.35	32.22	1480.7	62.71
Nana's Rose 38656	A	365	Apr	107.5	5.55	5.97	13144.8	609.24
Susan W.'s Jeannette's Sequel 26299	A	317	Apr	755.4	5.41	40.87	9942.4	478.34
BENHAM, F. G., CANANDAIGUA, N. Y.								
My Lady Lida of Cherrydale 39743	A	30	Apr	1150.5	4.47	51.43		
BETHANY COLLEGE, BETHANY, W. VA.								
Marshall's Lily of Bethany 52165	C	229	Apr	603.2	4.67	28.17	5547.2	266.15
BUCKLEY, H. H., ONEONTA, N. Y.								
Annabell of Ardmore Farm 67366	G	279	Apr	465.2	5.15	23.96	5873.6	290.72
Lillian of Tarbell Farms 2d 63356	E	108	Apr	1078.9	4.14	44.67	4410.5	174.93
Mabel of Tarbell Farms 56758	C	111	Apr	1192.0	5.92	70.57	4678.7	260.18
Princess of Tarbell Farms 54625	C	141	Apr	939.7	5.00	46.99	5392.1	266.08
BUREAU OF ANIMAL INDUSTRY, WASHINGTON, D. C.								
Vanity Fair of Oakhurst 58425	D	61	Apr	923.4	4.03	37.21	1991.7	78.98
CHICHESTER, R. H. L., FREDERICKSBURG, VA. 1 day test								
Ina's Grace 49724	B	297	May	1044.4	5.89	61.52	11468.3	655.31
Little Star of Glencairne 64127	F	284	May	1025.6	5.35	54.87	9228.0	500.54
Minnehaha's Papoose 67732	G	311	Mar	1103.0	5.74	63.31		
		341	Apr	1113.1	5.90	65.67		
		365	May	916.2	5.71	52.32	11623.6	678.37
CLEVELAND, CHARLES D., EATONTOWN, N. J.								
Bessie of Portland 36255	A	55	Apr	1659.9	4.56	75.69	2874.2	131.91
Sunnybrook Althea 65472	G	365	Apr	523.2	5.89	30.82	10532.4	570.44
CONLEY, L. D., RIDGEFIELD, CONN.								
Chief's Hannah 48710	A	17	Apr	759.5	4.35	33.04		
Evangeline of New Castle 69047	G	28	Feb	945.9	3.89	36.80		
		59	Mar	1037.4	3.89	40.35		
		89	Apr	900.7	4.51	40.62	2884.0	117.77
May Queen of Oakhurst 51611	B	14	Mar	351.2	4.44	15.59		
		44	Apr	689.7	4.61	31.80	1040.9	47.39
Mixter Glenwood 62945	A	25	Apr	667.9	4.39	29.32		
Mixter Pauline 58035	A	25	Apr	870.4	4.80	41.78		
CONNELL, C. J. & W. A. COLGATE, WIS.								
Galaxay's Daybreak 39373	A	254	Apr	480.2	5.56	26.70	5259.0	274.84
Kate of Sunny Slope 66118	F	179	Apr	574.6	5.86	33.67	3622.9	198.32
Sequel's Rosa of Paradise 46844	A	59	Apr	1102.0	3.82	42.10	2129.9	85.17
Violet of Sylvanite 69757	G	206	Apr	396.2	6.09	24.13	3318.7	161.94
Walter Sequel's Lady Taft of Denmark 45800	A	198	Apr	786.6	4.58	36.03	5810.8	248.28

CORNELL UNIVERSITY, ITHACA, N. Y.								
Glenwood Queen Gay 70377	G	204	Apr	458.6	5.21	23.89	3385.2	173.66
Le Cheminant Belle 57002	C	120	Apr	697.0	5.58	38.89	3262.8	177.13
Triple Play 64236	F	171	Apr	434.9	5.24	22.79	2764.8	132.68
CRAIG, W. P., PITTSBURG, PA.								
Daisy of Locust Dale 38430	A	151	Apr	938.1	5.24	49.16	5361.8	270.26
Gay Lenora 47261	B	311	Apr	1025.5	4.48	45.94	12020.8	503.30
Queen of Maple Grove 33554	A	70	Apr	1534.6	4.51	69.21	3508.0	151.70
Wilhelmina Girl 26801	A	85	Apr	1552.3	4.91	76.22	4563.1	220.74
CROCKER, H. C. & SON, SENNET, N. Y.								
Retta of Bellmath 65208	G	341	Mar	29.2	5.57	1.63	5342.8	276.80
DUGUID, H. W., SYRACUSE, N. Y.								
Betsy Ross of Maple Glen 63150	D	77	Apr	860.8	4.63	39.85	2148.0	95.72
Lady Maid of Springbrook 58446	D	35	Apr	831.6	4.50	37.42	958.0	42.88
DVORACHEK, H. E., FAYETTEVILLE, ARK.								
Alberta's Maid of Woodend 41671	A	224	Apr	657.0	5.91	38.83	6264.7	303.05
EBELS, JOHN, HOLLAND, MICH. 1 day test								
Annie of Butternut Hill 64707	G	242	Apr	543.4	4.74	25.76	4389.9	190.73
Beatrice of Butternut Hill 71199	G	61	Apr	464.9	5.19	24.13	986.8	48.92
Betsy of Butternut Hill 61671	E	242	Apr	587.7	4.24	24.92	4513.6	195.69
Daisy of Butternut Hill 58261	E	242	Apr	571.3	4.85	27.71	5150.3	239.90
Lady Red of Butternut Hill 56401	D	242	Apr	626.0	4.15	25.98	5083.2	210.29
Lily of Butternut Hill 61673	E	121	Mar	551.7	5.30	29.24		
		151	Apr	518.0	5.31	27.51	2782.4	142.61
Nettie of Butternut Hill 71200	G	89	Apr	613.6	4.15	25.46	1890.2	76.16
Polly of Butternut Hill 64706	G	233	Apr	424.6	6.18	26.24	3251.6	176.43
FESSENDEN, S. H., HOLLISTON, MASS.								
Criterion's Moss Ross of Bellview 67357	F	193	Apr	612.6	4.82	29.53	4649.2	224.55
Genita of Rockstone 66547	F	167	Apr	737.0	5.34	39.36	4026.6	198.32
Hazel of Rockstone 2d 66549	G	167	Apr	604.2	5.08	30.69	3504.9	175.58
Holliston's Polly 34410	A	64	Apr	1005.4	4.75	47.76	2177.4	97.69
Lady Kelly of Rockstone 62698	F	330	Apr	487.8	7.41	36.15	7490.9	435.38
Raymond's Darling of Rockstone 70816	G	167	Apr	548.1	5.86	32.12	3455.3	188.12
Silverwood's Golden Glory 84433	F	74	Apr	732.7	4.60	33.70	1866.6	84.83

From the Guernsey World

Connecticut

Bossy's Butter Bountiful

The owner of the goose that laid golden eggs had nothing on Will Bailey of East Kingsley, whose Guernsey cow supplies his family with milk, cream and butter and also furnishes five other families butter. The profitable bossy combats the high cost of living by yielding to her owner twenty-two quarts of milk daily.

Illinois

Lake County Guernsey Breeders' Tour.

The Lake County Guernsey Breeders' tour and picnic were held June 22, 1919. The breeders present and their families looked over the Guernsey herd of L. D. Kellogg at Deerfield, who has but recenly started in the pure bred business.

The next farm visited was that of August Ziesing, a breeder of many

A Son of Langwater Raritan

A Cousin of Florham Leader

DROPPED SEPT. 13, 1918

PRICE $350

SIRE—Langwater Raritan 17052
12 A. R. daughters
SIRE—Dolly Dimple's May King of Langwater
DAM—Early Rose of Raritan

DAM—Betty of Poplar 60025
SIRE—Qeeap of Ardell
DAM—Imp. Cinnamon of Sarnia

PROSPECT HILL FARM GURNSEYS
EDWARD VAUGHN
Marion, - - - - Iowa

Registered Guernsey Bull For Sale

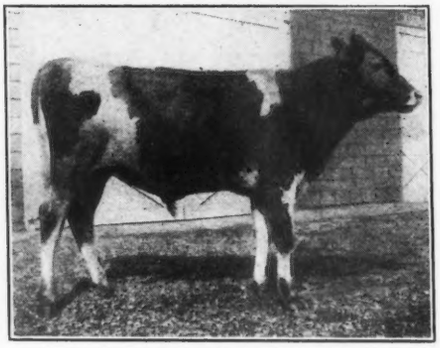

Dropped April 22, 1918

Don Iago of Linda Vista	Jethro's May King of Linda Vista
	Fashion Plate
Beauty of Rosedale 3d A. R. 12666.8 lbs. milk; 521.95 lbs. fat, class A.	Gem's Ben Hur
	Beauty of Rosedale

Herd Tuberculin Testea

Southwold Farm

G. S. Allen, Supt.

Golden's Bridge *New York*

High Grade Guernseys

25 springing cows; 17 two year olds; 15 yearlings. All marked like pure breds. Also a few head of Registered Guernseys.

OAKLAND GUERNSEY FARM
Mukwonago, Wisconsin

FOR SALE—Guernsey Cows and Heifers

20 Registered and 30 Grades. A whole dairy to be sold. Good, heavy milkers, some fresh and others to freshen from now on until October. Will sell one or the whole herd.

Lewis C. Lovell Bellows Falls, Vt.

FOR SALE—Registered Guernsey Bull

Golden Bob of Mansion—A fine individual about 1-3 white, 2 yrs. 8 mos. old. Sire—Pencoyd May Rose Count 34171, whose sire is Imp. Golden Secret 12599 A. R. sire of Nella Jay 4th, 1019 lbs. fat, and many other good cows. Dam—Sarah's Lad's Beauty, a fine young cow; never been tested. Price $150.00.
J. A. Dreibelbis, R. 2, Box 20, Emlenton, Pa.

BULL CALVES—1 to 18 mos. old
Sired by King Gold Dust 24601

SIRE—Yeoman's King of the May 17053, with 30 A. R. daughters.

DAM—Gold Dust's Elite 29766 A. R. Record: 15619 lbs. milk; 871 lbs. butter fat.

The dams of these calves have considerable May Rose blood and are good producers under common farm conditions.

Price, $50 and up, registered

W. W. COLBURN, Oak Hill Farm, Temple, N. H.

TYPEWRITTEN PEDIGREES

American, English, R. G. A. S. or Island pedigrees compiled with all the latest Advanced Register records, Prize Winnings, Prices animals sold for, etc., typewritten neatly in red ink, at the following prices.

4 Generations, $1.00 5 Generations, $1.25
6 Generations, $1.50

Orders filled promptly.

ITHACA SALES & PEDIGREE CO., Ithaca, N. Y.

FOR SALE From one to a carload of Registered Guernsey Cows and Bred Heifers; also Choice Bull Calves sired by

DAISY BELLE'S GOLDSEEKER OF A. D. F. 36625

grandson of Spotswood Daisy Pearl 17696; also grandson of Imp. Golden Secret 12599 also carrying 10% blood of May Rose 2d and 25% of Murne Cowan 19597. This bull also for sale. ALFRED ANDERSON, Holton, Mich.

FLY-A-WAY The Modern Spray for Flies

FLY-A-WAY is a colorless preparation of an exquisite odor and will effectually keep flies from torturing your animals.
It will not gum, blister or take off the hair and it will not discolor a white cow.
It has been pronounced by hundreds of the leading dairymen and breeders as the finest spray on the market.
We offer a sample gallon at $1.50, and in lots of six gallons at $1.35 per gallon.

"PIONEER" Quick Fly Exterminator

For Creamery, Dairy, Barn, Home, Grocery, Bakery, Market, Veranda, Yard, Garbage and Everywhere. Sprinkle the Diluted "Pioneer" Solution on Cement Floors, or saturate Gunny Sacks and hang them up; or place the "Pioneer" Solution in Pans or Plates with a small pile of Sand or Sponge in center as flies like something dry to light upon. Use "Pioneer" at all times. Set pans about the store and store windows at closing time. "Pioneer" does not drive flies away, but they are drawn to it. "Pioneer" is odorless and will not stain.

The One Quart Can of "Pioneer" Paste will make 50 gallons of Solution. Price $4.25
The Two Quart Can of "Pioneer" Paste will make 100 gallons of Solution. Price $7.50

J. S. BIESECKER
59 Murray Street
New York

Creamery, Dairy and Dairy Barn Equipment

years experience, and one who has made every effort possible to produce and maintain a high producing Guernsey herd. Mr. Ziesing owns a cow of the AA class. This cow has a record of 736 pounds of butter fat. The next cow in this division has twenty pounds less for the year. Mr. Ziesing has seven cows which he is using for his foundation stock and their records are as follows: 736.63; 714.10; 654.7; 627 and 600. All of these cows are under five years of age except the first one mentioned.

Mr. Kellogg and Mr. Ziesing are two of the small number of farmers in Lake County who are raising draft colts. They believe there is a good future market for good draft stock. They are betting on a sure thing.

At the Knollwood Farm near Lake Bluff everyone was interested in seeing the herd of seventy-six head of grade Guernseys. This herd helps supply Lake Forest with market milk which is produced under very sanitary conditions. The dairy and milk bottling room is one of the most sanitary found in Lake County.

R. H. Donnelley very kindly served dinner for the entire crowd at the Folly Farm, which he owns, near Libertyville. Everyone was interested in hearing the records of the individ-

FRAZIER, FRANK P., IPSWICH, MASS.								
Flute of Indian Ridge 66888	F	99	Apr	810.8	6.06	49.13	2854.7	165.45
Minuet of Upland Farms 59357	E	334	Apr	399.2	7.07	28.22	6921.1	418.20
Ultra Lady 38913	A	310	Apr	938.0	5.42	50.84	12835.2	668.28
Upland's Ellen 55157	C	212	Apr	723.4	6.24	45.14	6619.0	397.87
Upland's Hulda 64871	F	177	Apr	759.0	5.66	42.96	4853.2	263.25
Upland's Lady Rose 65577	G	362	Apr	504.1	5.64	28.43		
		365	May	48.8	5.64	2.75	8002.6	431.91
Upland's Surprise 58836	D	339	Apr	418.7	5.71	23.91	8469.6	444.69
FRUIT BROS., WAUKESHA, WIS.								
Beautiful Lady of Maple Hill 71462	G	10	Mar	290.6	6.25	18.16		
		40	Apr	1091.7	5.06	55.24	1382.3	73.40
Beauty Blossom of Maple Hill 71461	G	129	Apr	830.9	5.67	47.11	4065.7	207.35
Hope of Maple Hill 71463	G	30	Apr	911.0	5.30	48.28		
Lady Rose of Maple Hill 73491	G	30	Apr	972.9	5.84	56.82		
Lady's Girl of Maple Hill Farm 55007	B	102	Apr	1233.7	5.30	65.39	4528.3	222.68
Lady's Pride of Maple Hill 64398	E	10	Feb	500.5	4.53	22.67		
		41	Mar	1640.5	4.53	74.31		
		71	Apr	1356.3	4.40	59.68	3497.3	156.66
FRUIT, E. J., PLATTEVILLE, WIS.								
Lura Hollyhock 38829	A	360	Apr	700.5	5.29	37.06	13416.4	637.25
GILBERT, WILLIAM C., SHAW, OREGON								
Mayflower's Priscilla 62554	D	24	Apr	960.1	5.01	48.10		
Princess Mayflower 45481	A	21	Apr	885.7	5.47	48.45		

GILE, ALBION L., CHINOOK, WASH. 1 day test								
Joseph's Pride of Chicona 58023	F	134	Apr	913.6	5.44	49.70	4519.0	249.97
Lucilla of Chicona 37349	A	226	Apr	771.3	6.01	46.36	6805.7	383.61
GLEASON, FRED C., SODUS, MICH.								
Ella of the Ridge 59205	E	310	Apr	505.1	5.85	29.55	6807.9	397.36
Lily of the Ridge 69819	F	55	Apr	1247.3	4.80	59.87	2198.0	113.30
HALL, WILLIS & SON, BLISSFIELD, MICH. 1 day test								
Beauty's Lady 28900	A	277	Apr	854.4	4.54	38.79	9267.7	406.99
Gussie's Unison of Riverside 75170	A	89	Apr	883.3	3.77	33.30	2945.0	114.86
HALLOWAY, W. A., BRADLEY, WIS.								
Bessie's Marie 64897	G	363	Apr	404.4	4.98	20.14		
		365	May	33.6	4.98	1.67	6655.0	297.14
HAMMOND, JOHN HENRY, MOUNT KISCO, N. Y.								
Enchantress of Dellwood 56697	D	341	Mar	551.7	6.43	35.47		
		365	Apr	147.5	6.43	9.48	11617.9	586.58
Masher's Countess of Dellwood 72081	G	181	Apr	838.7	5.88	49.32	5613.8	311.68
Masher's Cream Cup of Dellwood 72082	G	147	Apr	592.7	6.52	38.64	3297.1	193.51
Masher's Nelly of Dellwood 75703	G	30	Apr	819.3	4.21	34.49		
Rival's Princess of Dellwood 62373	F	365	Apr	180.7	7.75	14.00		
				129.2	4.96	6.41	9515.6	586.51
HASKELL, H. G., COSSART, PA.								
Elizabeth of Hill Girt 74652	G	30	Apr	842.5	4.11	34.63		
Helen of Hill Girt 75411	G	134	Apr	851.7	5.15	43.86	3891.7	197.27
Niola 68814	G	274	Mar	573.0	5.47	31.34		
		304	Apr	521.7	5.85	30.52	6751.3	340.30
Imp. Noble Girl 5th of Glynn 53981	A	64	Apr	1018.5	4.93	50.21	2138.3	108.55
Tinka King 57888	C	30	Apr	1077.5	3.84	41.38		
Ultra Golda 72472	G	146	Apr	836.1	5.33	44.56	4496.0	224.59
HASKELL, J. AMORY, RED BANK, N. J.								
Geanette of Oak Hill 46324	A	365	Apr	505.4	6.01	30.37	8843.0	485.20
Lilac of Portland 47129	A	68	Apr	1213.3	4.22	51.20	2613.9	119.97
Martha of Portland 62610	D	63	Apr	1424.3	3.70	52.70	2796.8	114.05
HESS, M. J. & McDONALD, C. K., BLOOMSBURG, PA.								
Alice Bloom of Wakpala 63302	E	74	Apr	738.7	5.86	43.29	1714.3	90.80
Dorothy Glenwood of Wakpala 69300	F	84	Apr	1074.2	4.99	53.60	2868.4	141.91
HILLS, E. E., SHREWSBURY, MASS.								
Belle of Bayside 39154	A	355	Apr	560.4	6.34	35.53	10182.9	556.87
Carwytham Queen 41121	A	309	Apr	1079.0	5.74	61.93	13976.0	707.20
Hillswold Bonnibel 62855	F	235	Apr	716.8	5.07	36.34	5787.0	281.00
Hillswold Claribel 62854	F	172	Apr	576.5	5.55	32.00	3916.3	214.49
Hillswold Dorothy 65898	G	130	Apr	712.0	5.87	41.79	3242.2	172.74
Hillswold Gene 61033	D	151	Apr	961.4	5.41	52.01	5003.1	257.15
Hillswold Mamie 53055	C	295	Apr	761.9	5.86	44.65	7575.1	402.63
Hillswold Ramona 65896	G	218	Apr	858.5	5.00	42.93	6673.6	303.05
Pansy of Bayside 49324	C	365	Apr	224.2	4.88	10.94	12163.8	581.67
HOTCHKISS, FRANK A., MILLERTON, N. Y.								
Golden King's Maid 68025	G	114	Apr	922.6	5.37	49.54	3588.3	171.63
Louise of Oakhurst 33782	A	85	Apr	1055.2	5.19	54.76	3076.7	161.67
Queen Frances of Oakhurst 64718	E	51	Apr	934.7	4.95	46.27	1577.5	76.48
Rose of Oakhurst 3d 76052	G	30	Apr	995.6	4.85	48.29		
Ultra Violet of Oakhurst 76051	G	15	Apr	463.0	4.69	21.71		
HOUGHTON, CLEMENT S., SHERBORN, MASS.								
Betty's Girl of Stannox 73901	F	183	Apr	524.2	6.72	35.23	3571.4	227.18
Clotilde of Stannox 58140	D	292	Apr	315.9	6.77	21.39	5164.8	324.73
Dorothy of Stannox 53052	C	365	Apr	411.4	6.16	25.34	5935.8	337.76
Gipinda of Stannox 60757	F	351	Apr	628.7	5.42	34.08	8154.5	420.54
Madeline of Wuamesit 4th 39756	A	139	Apr	1264.1	4.60	58.15	6049.1	281.98
Margery of Stannox 70088	F	57	Apr	792.0	5.23	41.42	1476.5	80.16
Princess of Stannox 50550	C	365	Apr	350.3	6.05	21.19	7701.4	416.38
Queen of Sherborne 53416	B	114	Apr	850.2	4.71	40.04	3973.9	193.97
HOULTON, W. L., UNEEDUS, LA.								
Belle of the Prairie 55752	C	120	Apr	825.5	4.91	40.53	3712.0	174.41
Cloth of Gold of the Isle 3d 68379	D	31	Mar	921.4	4.84	44.60		
Pretoria's Lady Chesterbrook of Ingleside 58591	D	120	Apr	986.2	5.63	55.52	3750.4	192.07
HOWES, F. L., GROTON, MASS.								
Hero's Madge of Oaks Farm 54357	D	245	Apr	522.1	4.67	24.38	5706.2	278.29
Lena of Falcon's Flight 45521	A	59	Apr	1305.3	4.25	55.48	2576.9	114.23
Monobelle 40879	A	89	Apr	1657.3	4.81	79.72	5191.0	255.01
HUMPHREY, A. B., ESCALON, CAL.								
Escalon Mary 74654	G	27	Mar	855.2	4.41	37.71		
		57	Apr	957.6	4.41	42.23	1812.8	79.94

From the Guernsey World

ual cows and looking at the herd sire and the calves. During the afternoon Dr. J. J. Lintner of the United States Department of Agriculture discussed the subject of tuberculosis and its relation to pure bred livestock business. This subject, with Dr. Lintner as speaker, could not have been more fitting since the motto of the Lake County Guernsey Breeders' Association is "Tuberculosis Free Herds," and since the Folly Farm was one of the earliest to be placed on the Government Accredited list.

Dr. Lintner said that Lake County breeders were keeping abreast of the times in adopting the motto they had. He then gave a brief discussion of the prevalence of the disease, the damage it causes and their objects in helping to stamp it out. Lake County has the highest percentage of clean herds of any county in which Dr. Lintner and his men have been working.

This Government work is entirely free to breeders and owners of grade cattle. Fifteen per cent. of the pure breds of the United States are infected. This work was started in 1907 and at the present time forty-four states have adopted the plan. After July 1, breeders will be reimbursed both by the Government and the State for animals tested by Dr. Lintner and his men and found infected with tuberculosis. Complete details may be furnished by the Farm Bureau or the same can be secured by writing Dr. J. J. Lintner, Union Stock Yards, Chicago. Stamping out tuberculosis means building up a better livestock reputation for Illinois and Lake County breeders.

—W. E. Watkins

A Message from the Lake County Guernsey Breeders' Association

W. E. Watkins, secretary of the Lake County Guernsey Breeders' Association, recently sent us a copy of their constitution and by-laws, calling attention to the fact that article three states that one of the objects is "To promote tuberculosis free herds" and we quote from his letter as follows:—

"We have a lively bunch of breeders in the Guernsey association and the members are planning to do everything possible to further the interest of Guernseys both of Lake County and in Illinois. Illinois has

had a rather unsavory reputation for breeding stock and we want to break down this undesirable reputation and build another on the right foundation.

"Our association is planning for a summer tour, consignment sale and other features that will materially help to push the breed."

Indiana

Purdue University Secures Guernsey Foundation

Professor O. E. Reed of the dairy department of Purdue University recently selected a foundation herd of six pure bred Guernsey cattle from the spring importation of Charles L. Hill of Rosendale, Wisconsin.

These animals were all bred heifers due to freshen in the fall. In the lot was one Alderney cow, Betty's Prize 2153 P. S., sired by Governor of Balmoral 151 P. S., and out of Betty 2d 957 P. S. This heifer was bred to the 1918 King's Cup bull on December 6, 1918. The Island Guernseys were sired by Imp. Governor of Myrtle Place II. 40985, Raymond of Mont Plaisant 3571 P. S., King of Vimiera 3491 P. S., Governor's King's Prize 3473 P. S., and Lively's Sailor Boy of les Quartiers 3672 P. S. For a herd sire Professor Reed has secured Langwater Benefactor 41975, out of Imp. Pallas 65709. Langwater Benefactor 41975 is by Langwater Model 28061 and out of Langwater Charity 38605 that was first prize two year old at the 1914 National Dairy Show.

This will make an excellent foundation of Guernseys for Purdue University.

Iowa

Prospect Hill Farm Sells Cows to New York Breeders

"I have recently made several sales of Guernseys. The young sire, Prospect Hill's May Rose 56073, has gone to head the Dudley Herd owned by J. Solarek and Son at Salamanca, New York.

The six year old cow, Olive Glenwood of Riverdale 50975, goes to the herd of H. F. Gensicke of Cedar Rapids. One yearling and four heifer calves were sold to form the foundation of a registered herd for F. A. Card at Ashville, New York, Two yearlings were also sold to Chauncey F. Gage of Dewittville, New York.

There has never been a better demand for good Guernseys than right now. We have on hand at this time, for sale, only two male calves."

Calla Grove Buttercup 56881	B	27 Apr	907.4	4.90	44.46		
Imp. Dosia of Sarnia 58767	A	31 Mar	1479.0	5.08	75.13		
		61 Apr	1371.8	5.08	69.69	2850.8	144.28
HYNICKA BROS., INC., LEBANON, PA.							
Beauty of Willow Brook 68412	G	308 Apr	770.1	5.12	39.43	8467.0	420.29
Chedda's Galaxy 50684	C	348 Apr	757.5	5.57	42.19	9807.7	507.81
Golden Lady of Stockdale 78651	G	31 Jan	753.3	6.21	46.78		
		59 Feb	771.5	4.71	36.34		
		90 Mar	782.6	4.78	37.41		
		120 Apr	701.8	5.01	35.16	3009.2	155.69
Lady of Willowbrook 73281	G	31 Mar	778.5	4.34	33.79		
Ruby Blanche King 59768	E	263 Apr	933.9	4.55	42.49	9597.8	410.00
Ruby of Brookside 75031	G	6 Mar	164.3	3.58	58.82		
		36 Apr	996.4	3.58	35.67	1160.7	94.49
Sunderland May Rose 52685	C	308 Apr	670.8	5.05	33.88	9224.1	433.50
JACOBSON, NELS, LYNDEN, WASH.							
Gypsy Girl of Lone Brook Guernsey Farm 77590	E	165 Apr	834.1	4.79	39.95	5049.4	230.29
Janet of Glen Grove 31816	A	212 Apr	1026.6	4.71	48.35	8825.9	400.95
Myrtle of Lone Brook Guernsey Farm Farm 77592	E	124 Mar	830.9	5.15	42.79		
		154 Apr	771.0	5.33	41.09	4424.1	237.67
Nellie of Lone Brook Guernsey Farm 87851	E	170 Apr	661.2	5.72	37.82	3792.7	208.76
Unara of Lynden 46220	A	155 Apr	1097.0	5.59	61.32	6412.7	349.60
JAMISON, W. G. & SON, APPLETON, WIS.							
Lady of Homestead 42034	A	290 Feb	323.4	5.93	19.18		
		321 Mar	29.0	5.93	1.72	7275.2	366.75
Primrose of Homestead 71399	G	226 Feb	317.2	5.83	18.49		
		257 Mar	354.6	5.75	20.39	3717.8	191.27
Queen Greta's Daughter of Homestead 66789	G	311 Feb	308.7	6.63	20.47	5688.8	307.61
Susan of Homestead 66790	G	216 Feb	486.1	5.07	24.65		
		247 Mar	536.6	4.83	25.92	4825.0	217.80
JONES, CHARLES H., WELLESLEY FARMS, MASS.							
Imp. Butter Girl V. 52616	A	46 Oct	1587.6	4.42	70.17		
		76 Nov	1384.9	3.63	50.27		
		107 Dec	1280.3	5.47	70.03		
		138 Jan	1291.9	5.14	66.40		
		166 Feb	1160.2	5.29	61.37		
		197 Mar	1241.0	5.47	67.88	8677.5	415.90
JONES, ROY C., TILLAMOOK, OREGON							
Spotswood Sweet Brier 2d 57419	C	5 Mar	140.6	4.83	6.79		
		35 Apr	985.6	4.83	47.60	1126.2	54.39
KANSAS STATE AGRICULTURAL COLLEGE, MANHATTAN, KANS.							
Alphea's College Frances 65482	C	6 Feb	187.3	4.83	9.05		
		37 Mar	935.7	4.83	45.19	1123.0	54.24
Imp. Golden Chance II. of Ashburton 66993	B	6 Feb	222.2	3.75	8.33		
		37 Mar	1113.6	3.75	41.76	1335.8	50.06
KENTUCKY AGRICULTURAL EXPERIMENT STATION, LEXINGTON, KY.							
Beatrice of Paradise 45585	A	89 Apr	874.6	4.55	39.79	2634.5	122.91
Steinhurst Itchen May 74989	G	136 Apr	717.4	4.38	31.42	3804.3	183.11
KREBS, H. J., WILMINGTON, DEL.							
Ada Taylor 29340	A	84 Apr	1650.3	4.51	74.43	4369.7	196.79
Imp. Arthemise 2d 55134	D	301 Apr	517.5	6.13	31.72	7347.7	412.61
Glenys Ma Charmante 2d 67779	G	282 Apr	783.1	4.52	35.40	7582.0	345.41
LAMBERT, C. E. & SONS, LINWOOD, MICH.							
Gretchen of Maple Grove 53330	B	58 Apr	832.1	4.61	38.36	1607.8	76.21
Jesselyon Irene of Meadow Brook 66915	E	16 Apr	467.0	4.56	21.71		
May Bud of Maple Grove 54941	B	30 Apr	1157.5	5.23	60.54		
LAPHAM, HENRY G., BROOKLINE, MASS.							
Langwater Fair Maid 49482	B	273 Apr	880.5	5.74	50.54	8946.6	504.81
Langwater Gaiety 50107	B	282 Apr	899.8	4.89	44.00	9183.7	452.63
LINDSAY, T. P., SOUTHBORO, MASS.							
Armorel Anne's Prophetess 51595	B	99 Apr	997.9	5.06	50.49	3682.2	171.69
Lynbrook Farm's Archeress 47566	A	72 Apr	1209.2	4.63	55.99	2963.2	135.79
Orange's Archeress 55147	B	142 Apr	811.9	5.45	44.25	4580.7	223:28
Waumesit's Armorel 4th 43422	A	361 Apr	285.1	6.97	19.87	10483.8	555:76
LORD, CHARLES E., WELLS, ME.							
Christine's May Rose 48971	A	31 Mar	1369.6	5.47	74.92		
		61 Apr	1400.9	3.80	53.23	2770.5	128.15
LORING, ALBERT C., MINNEAPOLIS, MINN.							
Celestine's May Rose 55650	C	89 Apr	1150.0	4.49	51.64	3586.5	157.49
Primana's May Rose 55428	EE	365 Mar	114.8	5.99	6.88	8673.5	454.59

Exceptional Opportunity

TO BUY

Entire Herd

AT

Reasonable Prices

ADVANCED REGISTRY
AND
UNDER TEST

TUBERCULIN TESTED
UNDER
GOVERNMENT SUPERVISION

Our entire herd of twenty-one head, the finest small herd of Guernseys in the state, must be sold. No reactors in recent test under government supervision. Free from abortion. Will sell as individuals or as a herd. Special price if entire lot is taken. Splendid opportunity for anyone who wants to start in Guernsey business with a healthy head of high class stock. Write for sale list and prices.

N. C. DAHL **SOUTH HAVEN, MICH.**

LAUDHOLM FARMS

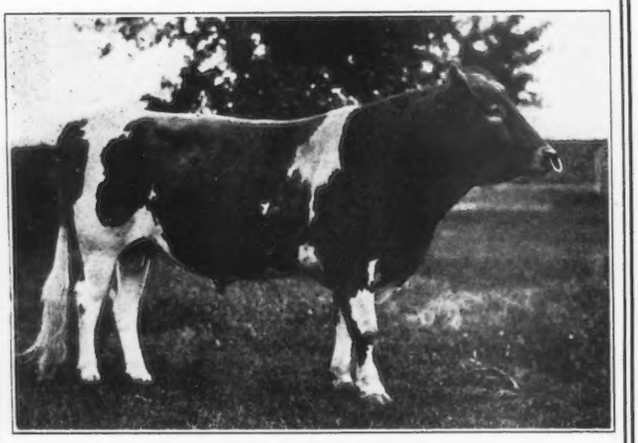

ONE OF OUR HERD SIRES

Red Gauntlet of Linda Vista 39579

(26.17 per cent. May Rose)

SIRE—Imp. Itchen Red Raider 27342
DAM—Mayflower of Linda Vista 42568 A. R.

We offer an exceptionally fine bull calf sired by Red Gauntlet of Linda Vista 39579 out of an A. R. cow now giving 50 lbs. a day

GEO. C. LORD 2nd Manager — **CHARLES E. LORD & SONS** Owners

WELLS, MAINE

Person Stock Farm

SENIOR SIRE

MAY ROSE GOLDEN SECRET 34920

Sire—LANGWATER GOLDEN SECRET 26510 A. R.
Sire—Imp. Golden Secret 12599 A. R.
Dam—Langwater May Queen 22141 A. R.
Dam—MAY ROSE COMBINATION OF POMEROY 38026 A. R.
Sire—Langwater Royal 14253 A. R.
Dam—Manoa's May Rose 25269 A. R.

6 May Rose crosses, 18.75%

We are offering a number of splendid sons of this sire from high producing dams, some carrying a high per cent. of May Rose blood. They are priced right. Also bull calves by other May Rose sires.

Send for Sales List to

E. S. PERSON

Union National Bank **Minot, N. D.**

WANTED

An A. R. bull strong in May Rose blood. Not too old. We would consider a bull that had reacted but shows no physical signs. A bull with 5 or 10 A. R. daughters. We have a big herd and want something good.

B.-1, Care of Journal, Peterboro, N. H.

BELLWOOD FARM

Breeders of high producing Guernseys of a select type.

W. P. CRAIG

EMPIRE BLDG. PITTSBURG, PA.

SKY FARM

HILLSDALE -:- NEW YORK

offers several high grade cows and heifers strong in **MAY ROSE** blood.

Choice Registered Bull Calves For Sale

Two whose sire is Wardem Ultra King 27922, ages 11 months and 6 months. One whose sire is Langwater Demonstrator 16451, aged 22 months.

WILLOWMEAD FARM
W. A. THOMAS, Supt.
Roxbury - - Connecticut

ECONOMICAL MILK PRODUCING FEEDS OF SUPERIOR MERIT

Old Process Cocoanut Oil Cake Meal. Protein 21% and over, fat, 7% and over, fiber 11% and under.
Velvet Bean Meal—Protein 18% and over, Fat 4½% and over, Fiber 14% and under. For shipment in ton lots or car lots.

NEUSTADT & COMPANY
294 Ninth Ave. New York City

LIVE STOCK INSURANCE

$200,000,000 worth of live stock is lost annually by accident and disease according to an estimate of the U. S. Dept. of Agriculture. Live Stock Insurance policies cover many of these losses. We can issue policies of

ALL KINDS

Exhibitor's Policy insures against *every* risk of the transportation and exhibition.

Breeder's Policy insures against *death* from *any* cause, **Fire, Accident** *or* **Disease.**

Single Trip Policy insures safe delivery of *one* or *more* animals *from* seller to purchaser.

AMERICA'S STRONGEST INSURANCE COMPANY

Reasonable Rates

E. A. BISHOP

Peterboro :-: New Hampshire

UBIKO

BALANCED RATIONS
For All Farm Stock

UNION GRAINS

The first dairy ration produced and the greatest; guaranteed to produce milk at the lowest cost. 24 per cent protein; 5 per cent fat; 52 per cent carbohydrates; 10 per cent fibre.

UBIKO STOCK FEED

A flesh and stamina builder for beef cattle and draught animals. Economical and uniform; 10 per cent protein; 3½ per cent fat; and 12 per cent fibre.

UBIKO EGG MASH

Shells, whites and yolks are all built by this egg-producing chicken feed. Protein 19 per cent; fat 3 per cent; fibre 6 per cent; ash 8 per cent.

UBIKO PIG MEAL

Pigs relish it and put on weight at a rapid uniform rate when it is fed to them. 18 per cent protein; fat 5 per cent; fibre 8 per cent.

ECONOMY-UNIFORM RESULTS

ALL Ubiko Feeds are mixed with scientific precision from materials of the highest grade and uniform quality. They are economical, as farmers know who keep records and figure costs against results. The feeds are uniform—the results dependable.

UNION GRAINS

For 17 years dairy cows fed on this famous leader of the Ubiko Line have produced milk in record quantity and richest quality. That is why the great Hershey herds have so long been fed Union Grains exclusively—why many good farmers have never used another feed since they first tried Union Grains.

Ubiko Stock Feed, Ubiko Buttermilk Egg Mash, Ubiko Buttermilk Growing Mash, Ubiko Pig Meal are all made to the same standard. They produce better, sleeker stock, more eggs and heavier hogs—than home mixed feeds—and the cost is no more.

Keep cost records and prove the economy. Send now for the record sheets.

THE UBIKO MILLING COMPANY
Dept. G CINCINNATI, O.

Rosalie's May Rose 55427	D	273	Apr	501.6	6.19	31.05	6605.5	371.56
Squire's Mayflower 69668	G	9	Mar	277.3	4.50	12.48		
		39	Apr	753.4	4.28	32.25	10300.7	44.73
LUCIA, GEORGE O., GREEN BAY, WIS. 1 day test								
Fairest of Wales 31265	A	53	Mar	1104.6	4.74	52.36		
		83	Apr	933.7	4.37	40.80	2844.4	134.35
Glenwood's Fairest 42612	A	82	Mar	907.6	4.86	44.11		
		112	Apr	794.2	4.80	38.12	3170.5	152.41
Lilian Glenwood's Freia 64174	E	90	Mar	1091.1	4.07	44.41		
		120	Apr	1040.9	4.20	43.72	4291.7	171.79
Violet's Etta 69398	F	12	Feb	315.6	3.95	12.47		
		43	Mar	893.8	3.95	35.31		
		73	Apr	776.5	3.95	30.67	1985.9	78.45
LUCIA, SUSAN S., GREEN BAY, WIS. 1 day test								
Lilian Glenwood's Fantine 56014	C	90	Mar	1157.2	4.06	46.98		
		120	Apr	1056.2	4.05	42.78	4277.0	173.43

Primrose's Fantine 37879	A	90	Mar	1213.5	4.80	58.25		
		120	Apr	1008.4	5.01	50.52	4528.8	213.50
McBURNEY, HENRY, STOCKBRIDGE, MASS.								
Stockbridge Buttercup 65524	G	239	Apr	455.9	5.03	22.93	3872.5	191.26
Stockbridge Charm 53331	B	297	Apr	374.1	6.10	22.82	5640.1	309.55
Stockbridge Dorothy 58188	C	133	Apr	584.2	5.67	33.12	3139.4	180.11
Stockbridge Petronella 64012	D	20	Apr	456.9	4.86	22.21		
Stockbridge Virginia 37186	A	30	Apr	1074.6	6.33	68.02		
McCUTCHEN, E. B., BISHOPVILLE, S. C.								
Katie of Oakwood 56835	B	20	Apr	724.9	4.51	32.69		
Pearl L. 3d 62272	A	89	Apr	1151.3	4.44	51.12	3605.3	157.46
McEWAN, CHARLES B., ALBANY, N. Y.								
Druce's May Queen 45294	A	22	Apr	892.5	5.53	49.36		
McNAGNY, ROB R., COLUMBIA CITY, IND.								
Colleen of Killarney Farms 76033	G	16	Mar	430.4	5.90	25.39		
		46	Apr	835.9	4.55	38.03	1266.3	63.42
Imp. Donnington Heartsease 32422	A	300	Apr	537.0	5.53	29.70	8612.7	432.12
Gipsy of Windermere 53408	B	99	Mar	741.6	5.30	39.30		
		129	Apr	678.1	5.40	36.62	3276.6	166.61
Rose of Killarney 71446	G	110	Mar	661.3	4.50	29.76		
		140	Apr	534.8	3.79	20.27	3198.7	131.33
Rosy of Ulao 40128	A	46	Apr	1005.3	4.20	42.22	1518.8	67.33
MACKAY, CLARENCE H., ROSLYN, N. Y.								
Imp. Aurelia of Country Hospital 68688	E	216	Apr	860.4	5.40	46.46	6338.8	334.64
Imp. Croupette 10th 65688	B	197	Apr	1059.2	4.67	49.46	7712.8	345.87
Linden Girl 2d 72077	B	78	Apr	1381.2	4.59	63.40	3748.1	170.12
Masher's Flothorne 45351	A	365	Apr	978.5	4.48	43.84	14624.4	610.67
The First Dame of Harbor Hill 65946	A	7	Mar	250.5	3.99	9.99		
		37	Apr	1577.5	3.99	62.94	1828.0	72.93
MACKENZIE, ALEX, GLEN SPEY, N. Y.								
Imp. Airelle of Les Pelleys 66022	C	144	Apr	1179.0	4.85	57.18	5958.4	285.18
Imp. Dairy Maid VIII. of the Duvaux 67696	B	143	Apr	1325.7	4.50	59.66	6861.9	325.16
Imp. Donnington Joan 6th 75476	E	333	Apr	556.0	6.12	34.03	8274.0	443.31
Imp. Rose des Houards 63d 75464	A	280	Apr	470.3	6.69	31.46	5922.1	349.48
MARSH, W. W., WATERLOO, IOWA. 1 day test								
Dairymaid of the Prairie 54715	D	339	Apr	434.4	5.39	23.41	8526.1	407.83
Imp. Hayes Express 9th 67866	A	167	Apr	1089.8	5.53	60.27	6545.0	341.15
Imp. Hayes Golden Cherry 11th 67861	A	83	Apr	1191.1	4.11	48.95	3438.8	164.69
Imp. Hayes Golden Cherry 15th 67893	E	10	Mar	299.3	3.47	10.39		
		40	Apr	1048.4	3.47	36.38	1347.7	46.77
Imp. Hayes Sweet Marjoram 3d 67852	A	13	Apr	648.1	3.87	25.08		
Imp. Itchen Pine Blossom 2d 43158	A	124	Apr	1333.1	5.95	79.32	5476.1	260.84
Imp. Ladock Jenny 67900	C	199	Apr	1296.1	5.27	68.30	8978.4	461.89
Imp. Ladock Jenny 2d 67906	F	151	Apr	826.1	4.90	40.48	4447.5	212.52
Imp. Ladock Loyalty 2d 67907	F	13	Mar	472.1	3.76	17.75		
		43	Apr	1176.2	3.76	44.23	1648.3	61.98
Lillia of Iowa 2d 61500	E	11	Nov	419.1	6.32	26.49		
		42	Dec	1276.0	6.32	80.64		
		73	Jan	1325.5	4.90	64.95		
		101	Feb	1204.3	5.48	66.00		
		132	Mar	1317.0	4.70	61.90		
		162	Apr	1237.5	4.96	61.38	6779.4	361.36
Lillia of the Prairie 54722	B	30	Apr	1096.0	4.53	49.65		
Lily of the Prairie 54714	C	237	Apr	993.7	5.42	53.86	8135.4	426.21
Imp. Princess Bergere 33074	A	27	Apr	1188.7	3.58	42.56		
Imp. Rose des Houards 52d 67856	A	10	Sept	281.4	4.97	13.99		
		41	Oct	1058.1	4.97	52.59		
		71	Nov	880.0	4.97	43.74		
		102	Dec	946.5	4.87	46.09	3166.0	156.41
Imp. Ruby Cherry 67875	B	197	Apr	881.0	5.11	45.02	6504.4	294.54
MERRYMAN, LOUIS McL., COCKEYSVILLE, MD.								
Jessie of Locust Lane 72960	G	65	Apr	1106.8	4.17	46.15	2364.3	100.73
Miss Belle of Locust Lane 2d 79110	A	52	Apr	1310.5	4.17	54.65	2233.0	94.32
Imp. Sea Belle of Anna Dean Farm 2d 52574	B	175	Apr	886.4	4.27	37.85	5906.2	242.28
Tulip's Betty 70561	G	197	Apr	734.2	4.71	34.58	4820.5	217.12
MEYER, F. W., BARRON, WIS.								
Glenwood's Pearl of Taylor 73603	G	12	Mar	329.7	4.63	15.27		
		42	Apr	830.6	4.63	38.46	1160.3	53.73
Peaches's Ideal 72868	G	12	Mar	317.9	4.16	13.22		
		42	Apr	832.6	4.16	34.64	1150.5	47.86
Wild Rose Magnolia's Blossom 72938	G	12	Mar	305.6	4.60	14.06		
		42	Apr	793.4	4.60	36.50	1099.0	50.56

From the Guernsey World

Maryland

Glen Sharon 24935 Makes Good Thirty Day Record

Glen Sharon 24935 owned by Willard C. Todd of Denton made an unofficial test last March, when she produced 1363 pounds of milk testing 5 per cent. butter fat or 65.44 pounds of butter fat. She was fed on ensilage, wheat, bran and cob corn only, and milked twice a day standing to a stanchion.

National Dairy Show October 6-12

Guernsey Judging Oct. 9-10

Minnesota

Jean Du Luth Farm Sells Several Females

The Jean Du Luth Farm reports the following sales of Guernsey cattle: Imp. Blossom of Jean Du Luth 69495 and Imp. Rosary of Jean Du Luth 69502 sold to Arthur P. Zschetzche, Sleepy Eye; Imp. Daisy of Les Piece Nez III 44880 sold to J. T. Reeves, Nemadji; Imp. Glen Lass of Jean Du Luth 69513 sold to Ernest Stoeckmann, Hamburg; Imp. Mistletoe of Jean Du Luth 69499 sold to Fred Bohlmann, Hamburg; Imp. Dimple Spurs of Jean Du Luth 69500 sold to F. T. Urie, Nemadji; Golden Governor of Jean Du Luth sold to E. O. Hutchinson, Sleepy Eye; Mistletoe's Rose King 54760 sold to Erick Lundsten, Mahtowa; Coronado of Jean Du Luth 54759 sold to E. L. Scobee, Hood River, Oregon; Governor Jameson 51002, Imp. Ulan's Raymond 53024, Imp. Over There 55273 and Cherro sold to Forest Fires Relief Commission, Duluth.

—JEAN DU LUTH FARM NO.2

Missouri

Demand for Good Guernseys Unexcelled

The demand for registered Guernsey females is exceptionally strong We have turned down quite a few prospective buyers after having sold all we could spare. Many are establishing pure bred herds. Albert Schluckebier of Eby purchased two

head from us, a fine four year old cow and an exceptionally high class two year old heifer. T. T. Van Sant, Farina, Illinois, bought a high class yearling heifer and Edward Winking of Quincy, Illinois, purchased a nine year old cow and a two year old heifer, both good ones.

Our herd is headed by the outstanding bull May Queen's Golden Secret 53379, a son of May Rose Golden Secret 34920, in turn a grandson of Imp. Golden Secret 12599. The dam of May Queen's Golden Secret 53379 is May Queen of Pomeroy 57443, a splendid Advanced Register daughter of Langwater Pencoyd 21820, next dams by Imp. Golden Secret of Lilyvale 10028 and Imp. King of the May 9001.

—Ernest A. Gebhardt
Marion County

New York

May King's Antoinette 45586 Calved

May King's Antoinette 44586, bred by V. Everit Macy of Ossining and purchased at the Combination Sale by J. O. Winston of Saugerties from J. L. Hope of Madison, New Jersey, for $1750, recently dropped a heifer calf at Saugerties Farm by Follyland Justice 41285, a son of Follyland Nancy 52457 which sold for $12,500 at the sale.

May King's Antoinette 45586 is sired by Itchen Daisy's May King of Langwater 17349 and out of Imp. Antoinette's Queen's Prize XI. 21371.

Oregon

Guernsey Interests Increasing in Oregon

H. O. Merrill of Molalla writes that his neighborhood is becoming very much interested in the Guernsey breed of cattle and that he hopes to have several more interested in buying pure breds in the near future. He also states that the Clackamas County Club has shipped a car of pure bred and a mixed car of grades and pure breds to other sections of the West. Guernsey interests seem to be growing very rapidly.

Pennsylvania

Grove City Accredited Guernsey Breeders Association Formed

By March first 1917 the germ of Guernseyism in the section surrounding Grove City had developed to such an extent that a live young breeders' association was formed on that date. At that time most of the present members had only a pure bred bull as evidence of their interest in the breed. However during the en-

GUERNSEY FEMALES FOR SALE

CHOICE INDIVIDUALS OF GOOD BLOOD LINES
WITH A. R. BACKING

HULBURT & HULBURT PETERBORO, N. H.

"TIP TOP" FOR SALE

BULL CALF DROPPED APRIL 27, 1919

A grandson of Lavanton 11611, sire of 10 A. R. daughters, with records up to 784 lbs. of fat, and Imp. France XVIII.'s daughter 25001 with 734 lbs. of fat in class A. Beautifully marked, white and fawn, there being considerable white and clear nose.

THOMAS P. SELBY, Snow Hill, Md.

WANTED—100 Best Guernseys in the United States

TO BE EXHIBITED AT

MARYLAND STATE FAIR, TIMONIUM, MD.

SEPTEMBER 1 TO 6 INCLUSIVE

Timonium is only 8 miles from Baltimore on the Pennsylvania Railroad, and Baltimore is the Gateway to the South

MORE THAN $1000 OFFERED IN PRIZES TO GUERNSEY BREEDERS

New $30,000 Exhibition Building and Arena. Courteous treatment and a warm welcome

Address all inquiries to

MARYLAND STATE FAIR & AGRICULTURAL SOCIETY
OF BALTIMORE COUNTY

350 EQUITABLE BLDG., - - - BALTIMORE, MD.

MEYER, L. S., SPRINGFIELD, MO.								
Annie Laurie of Bonnie Neuk 65294	G	304	Apr	501.2	5.56	27.87	4813.5	246.44
Bell of Cuyuna 44401	A	304	Apr	612.8	4.89	29.97	5957.6	270.88
Imp. Daisy II. of the Hure 34323	A	304	Apr	462.1	5.41	25.00	4991.4	260.00
Duchess of Oakwood's Pride 69096	E	84	Apr	894.7	4.79	42.86	2509.1	116.75
Glenwood's Duchess of Oakwood 38533	A	304	Apr	595.8	4.70	28.00	3932.6	189.14
Marguerite of Oakwood 48639	A	304	Apr	610.1	5.54	33.80	5373.8	296.93
Marguerite's Pet of Oakwood 69097	F	89	Apr	629.7	4.88	30.73	1938.3	89.24
Imp. Maudette of the Mill III. 31644	A	304	Apr	418.2	5.17	21.62	3694.9	182.37
Mayflower Marshall 3d 41269	A	304	Apr	518.5	5.41	28.05	5245.6	269.61
Princess Louise of Oakwood 69098	F	89	Apr	760.3	4.26	32.39	2213.8	94.07
Queen's Smidget 54644	C	304	Apr	127.8	5.99	7.66	5990.2	280.69
Imp. Raymond's Daisy of Oakwood 37232	A	297	Apr	236.9	5.18	12.27	5548.5	248.21
MICHIGAN AGRICULTURAL COLLEGE, EAST LANSING, MICH.								
Bijou's Hopeful 56000	C	99	Apr	1026.2	5.64	57.88	3678.7	199.06
MILLER, JOHN A., NAZARETH, PA.								
Imp. Donnington Beauty 5th 75497	F	218	Apr	913.8	5.46	49.89	6732.6	356.59
Erma's Princess 66852	G	138	Apr	906.2	4.65	42.14	4601.6	216.66
Fantinelily King 47932	A	260	Apr	1304.7	4.32	56.36	11869.5	504.94
Fashion Plate of Harriton 63197	D	313	Apr	48.2	6.87	3.31	8284.4	410.92
Gaiety's Daisy 48590	C	363	Mar	476.1	6.24	29.71		
		365	Apr	31.2	6.24	1.95	12011.2	639.77
Golden Rod of West View 38934	A	262	Apr	1074.2	5.64	60.58	11198.2	628.69
Johanna of Green Acre 69483	G	160	Apr	1064.8	4.46	47.49	6471.9	278.24
May of Green Acre 68563	G	75	Apr	1295.7	4.05	52.48	3094.8	134.88
Sylvia of Rural Glade 51274	C	358	Apr	1022.4	4.80	49.08	13623.3	612.12
MINNESOTA, UNIVERSITY OF, ST. PAUL, MINN.								
Grace Starlight of Jean Du Luth 67343	F	78	Apr	495.7	5.62	27.86	1430.8	79.20

WINDY KNOLL FARM

GLEN SPEY Sullivan County NEW YORK

Pedigree of WINDY KNOLL RAIDER OF LINDA VISTA 51149, Our Junior Herd Sire

- Imp. Itchen Red Raider 27342
  - Imp. Moss Raider 22155
    - Itchen Raider E. G. H. B. 1679
      - Imp. Golden Secret 12599 A. R.
      - Itchen Rosebud E. G. H. B. 5499
    - Imp. Itchen Moss Rose 48308 A.R.
      - Itchen May Day E. G. H. B. 1483
      - Itchen Daisy IV. E. G. H. B. 5490
  - Itchen May Rose E. G. H. B. 4839
    - Itchen Jewel E. G. H. B. 1112
      - Loyal of the Hunguets 978
      - Imp. La Belle Francesca A. R.
    - May Rose 2d 3151 P. S.
      - Pharon
      - May Rose
- Easton Belle 24201
  - Imp. Yeoman 8618
    - Yeo E. G. H. B. 1440
      - Claremont Westward Ho E.G.H.B. 1091
      - Claremont Hyacinth 4740
    - Imp. Hayes Rosie 15476
      - Jumbo
      - Flower
  - Langwater Dolly Dollars 21332
    - Imp. King of the May 9001
      - Imp. May Rose King 8336
      - Imp. Itchen Daisy 3d 15630
    - Dolly Bloom of Langwater 15452
      - Pocomoke 6075
      - Dolly Bloom 12770

Impressive facts concerning this young bull

1 He is an outstanding individual of correct dairy conformation, masculinity, style and quality being a worthy representative of his famous sire.
2 He is a son of the great bull Imp. Itchen Red Raider 27342 the most intensely in-bred May Rose bull now living, carrying 34.375% May Rose blood.
3 He traces 6 times to and carries 21.875% of the blood of old May Rose 2d.
4 He is a son of Easton Belle 24201 an A. R. cow with a record of 11320 lbs. milk and 500 lbs. fat class A. Easton Belle is a half sister to the great cow Dolly Dimple who leads class D with 18458 lbs. milk; 906 lbs. fat, also during three consecutive years she averaged 17092 lbs. milk; 828 lbs. fat. Easton Belle is also a half sister to Langwater Charity 38605 an A. R. cow with a record of 14860 lbs. milk: 721 lbs. fat, class A and which sold at auction for $3500.00.
5 He is a half brother to Imp. Itchen May King who sold for $4500.00 and was Senior and Grand Champion bull at the San Francisco Exposition. He is also sire of 12 A. R. daughters.
6 He is half brother to Imp. Border Raider, sire of 10 A. R. daughters and one of the best sons of Imp. Itchen Red Raider.
7 His half brother two weeks old recently sold for $2500.00.

We are just starting to breed this young bull to the daughters of our senior herd sire, **Pencoyd's Secret of Windy Knoll 45544**, a son of Langwater Pencoyd and Nella Jay 6th (a full sister to Nella Jay 4th) in whose pedigree is found a strong infusion of the following famous Guernseys: Dolly Dimple's May King of Langwater, Imp. King of the May (twice), Imp. May Rose King (twice), Imp. Itchen Daisy 3d (twice), May Rose 2d (5 times), Dolly Dimple, Dolly Bloom, Imp. Yeoman, Imp. Hayes Rosie (twice), Langwater May Queen, Langwater Heiress, Golden Anchor, Itchen Jewel, Imp. Golden Secret of Lilyvale, Imp. Golden Secret, Rose of Gold, Nella Jay and Pocomoke.

By blending the blood of these two bulls we expect to carry on a system of line breeding which we feel will produce results in both type and production.

At present we have no stock for sale but bull calves sired by these two bulls out of these A. R. cows will be offered for sale at three months old

CORRESPONDENCE SOLICITED *VISITORS WELCOME*

Address all Communications to

WINDY KNOLL FARM

Alex Mackenzie, Owner

James A. Richardson, Manager **Tracey G. Weeks, Herdsman**

From the Guernsey World

suing twenty-seven months almost unbelievable progress has been made. One of the first things done by the members was the institution of a lot of propaganda work through the local press, agricultural papers circulating in this section, and through the GUERNSEY BREEDERS' JOURNAL. This all resulted in the purchase of a large number of females in individual lots and in one carload lot by the members of the association. Also by dairymen who had hitherto not decided in favor of any particular dairy breed.

Then a little less than fifteen months after its organization it was voted by the members of the association that no man could be a member of it unless he had his herd tested for tuberculosis under the accredited herd plan of the U. S. B. A. I. and The Pennsylvania State Live stock Sanitary Board.

About a year after the organization of the Grove City Association about a dozen young breeders, with the exception of A. S. McCullough who has been breeding Guernseys for a number of years, located about twenty-five miles west of Grove City also formed an association known as the Western Mercer Guernsey Breeders' Association. At the time this newer organization was formed it was felt that more could be done for the advancement of the breed in both sections if two organizations existed. Time proved this to be true, but such rapid progress was made that on June 20 the two associations met in Mercer and voted unanimously to amalgamate into one association known as Grove City Accredited Association.

It was decided by the members of the association to hold a picnic about the middle of August on the farm of Clyde M. Worley, near Mercer and if possible to secure a speaker of national Guernsey repute. It was also decided by the members to extend every effort to put on a strong Guernsey show at all the local fairs, with nothing but the best individuals to be shown. In the Fall the annual business meeting and election of officers will take place instead of in March as formerly.

The association now has a membership of twenty-eight. The following members have over ten head and are given in the order of their size:

Dependability

of the

DE LAVAL

Now that "dog days" are with us, it is no time to bother with a balky cream separator.

Dependability in a cream separator is especially necessary in the summer when the milk should be taken care of in the shortest possible time.

The DE LAVAL Cream Separator is dependable, and with ordinary care it will easily last a lifetime.

The DE LAVAL capacity rating is dependable. Each size exceeds its advertised capacity under ordinary, and even under unfavorable conditions.

DE LAVAL Service is dependable. Fifty thousand agents the world over see to it that DE LAVAL Separators are properly set up, operated and taken care of. And, above all, the DE LAVAL Company is dependable, the oldest and by far the largest cream separator manufacturers in the world.

More DE LAVALS in use than of all other makes combined

See the local De Laval agent, or, if you don't know him, write to the nearest De Laval office as below

The De Laval Separator Co.

165 Broadway NEW YORK — **29 East Madison Street CHICAGO** — **61 Beale Street SAN FRANCISCO**

Limelight of Jean Du Luth 70040	G	88 Apr	690.7	4.25	29.35	2123.2	98.35
Imp. McKerrow's Holly Masher 53175	A	57 Apr	1582.5	4.05	64.09	2793.7	117.75
Raymond of the Preel's Val Rose 39760	A	31 Mar	1180.0	5.27	62.19		
		61 Apr	1079.4	4.78	51.60	2259.4	113.79

MIXTER, EST. GEORGE, HARDWICK, MASS.

Chief's Frieda 54265	A	122 Apr	1516.0	5.01	75.95	6105.1	296.92
Duchess Ruth 47060	A	358 Apr	289.4	8.03	23.24		
			580.5	5.48	31.81	14025.5	791.81
Germania of Mixter Farm 54256	A	29 Apr	1051.5	4.56	47.95		
Mixter Ara Dean 65879	E	82 Apr	808.6	4.43	35.82	2208.3	98.95
Mixter Belle Dean 62952	B	49 Apr	1173.4	4.55	53.39	1906.1	88.49
Mixter Bettie 62978	C	11 Mar	335.1	4.68	15.68		
		41 Apr	1024.1	4.68	47.93	1359.2	63.61

HARWOOD FARM

LITTLETON · MASS.
GUERNSEYS
ALBERT E. SHEDD SUPT.

In the process of reducing our herd of **GOLDEN SECRET—KING OF THE MAY** Guernseys to maintain proportions in keeping with our facilities we are putting a price on every animal in our herd.

HERD BULLS

PENCOYD QUAKER BOY 35552 Sire—Langwater Pencoyd A. R., sire of 6 A. R. daughters averaging over 500 lbs. fat, nearly all under 3 yrs. old. Dam—Quaker Maid of Pencoyd A R., 759 lbs. fat in her 11th year while carrying calf 173 days.

PENCOYD'S ROYAL SECRET 40685 One of the few living sons of the great Golden Secret of Lilyvale A. R. (17 A. R. daughters, 3 daughters average over 900 lbs. fat.) Dam—Langwater Early Rose, the best breeding daughter of King of the May. She is a half sister to Langwater Nancy, 1011 lbs. fat and Langwater Hope, 1003 lbs. fat Royal Secret is a full brother to: Rose of Pencoyd A. R., 865 lbs. fat; Pencoyd Rose A. R., 603 lbs. fat, class C and Golden May Queen of Pencoyd A. R., 561 lbs. fat.

FOR SALE

Among the 35 head of Registered Guernseys we offer until our herd is reduced to the desired size are the following:

HEIFER CALVES sired by Pencoyd Quaker Boy or Langwater Harwood (a double grandson of King of the May) $250 to $300 each
YEARLING DAUGHTERS of Pencoyd Quaker Boy $700 each.
2 YEAR OLD DAUGHTERS of Pencoyd Quaker Boy in calf to Langwater Harwood and due to freshen this summer and fall, $1000 each, one at $1500
OTHER BRED HEIFERS AND COWS of excellent breeding $250 to $1000 each
BULL CALVES $100 to $300 each

Come and make your selections. *Herd tuberculin tested.* *Farm 30 miles from Boston.*

R. G. HARWOOD 92 WATER STREET BOSTON, MASS.

Imp. Clara's Sequel 29414

PREMIER GUERNSEY SIRE

227 Guernseys in Wisconsin Guernsey Sale Circuit averaged	$375
Sons and daughters of Imp. Clara's Sequel averaged	$675
Difference in favor of Imp. Clara's Sequel progeny	$300

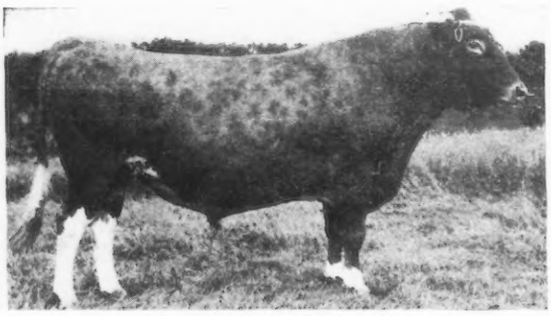

IMP. CLARA'S SEQUEL 29414

He has 25 A. R. daughters whose records average over 500 lbs. fat

I am offering for sale a son of Clara's Sequel, dropped Nov. 25, 1918, whose dam now on A. R. test will make 500 lbs. fat, class AA.

HOMER F. RUNDELL

LIVINGSTON WISCONSIN

BULL CALVES

Sons of Barrington May King 19312
who has 13 A. R. daughters

Sons of Ultra Francis of Oakhurst 38175
Grandson of Ne Plus Ultra
Dam, a high testing daughter of Barrington May King

Out of A. R. dams with records 415 to 702 lbs. fat.

Send for Sale List

OAKHURST FARM

Millerton New York

From the Guernsey World

Weber Bros., Mercer; A. S. McCullough, Sharpsville; Dickey Bros., Slippery Rock; Hugh Fergus, Slippery Rock; Clyde M. Worley, Mercer; R. C. Finney, Mercer.

Longwood Farms Increase Foundation Herd

Having had a fine herd of pure bred Guernseys here at "Longwood" for several years, and wanting to increase the herd, we decided to get some really first class cows so have made a purchase from J. L. Hope of Florham Farms, Madison, New Jersey, of seven registered Guernseys. They are all very well bred animals and rich in May Rose blood, and bred to some of Mr. Hope's Ne Plus Ultra 15265 bulls.

Imp. Violet of the Courtillion 48458 with a record of 450.87 pounds of butter fat and Imp. Brittleware Buttercup 67663 are both bred to Imp. Hayes Royal 3d 22237, and Imp. Squire's Dairymaid 71591 is bred to Follyland Justice 41285.

Preen 3d 76079, out of Preen 46137, with a record in class B of 629.6 pound of fat, has dropped a fine heifer calf by Follyland Royal Jewell 44811, a full brother to the $12,500 cow, Follyland Nancy 52457. Imp. Sailor Queen 74791 has given us a heifer calf by Ultra Select 47137, a son of Ne Plus Ultra 15265. The last two heifers have just been entered for Advanced Register test and are making a good showing.

With these cows and what we already had, we feel that we are getting into the Guernsey game in the right way, and with the calves from these sires we will have a foundation that will include the best blood in the country.

—M. Farquhar, Manager
Chester County

Guernseys Lead Other Breeds at Nixon

The Progressive Farmers' Club of Nixon Station, Butler County, held a dairy demonstration of June 3, 1919. The dairy breeds represented were Guernseys, Jerseys, Holsteins and Shorthorns, all registered, the Guernseys taking the lead followed closely by the Holsteins.

Owing to the limited space in the dairy barn of Nixon Brothers, we could only accommodate twenty-

J. L. HOPE

FLORHAM FARM

MADISON,
N. J.

GUERNSEY CATTLE

March 29, 1919

Messrs. Chapin & Co.,
Chicago, Ill.

Dear Sirs:

Not knowing at the moment where to reach Mr. Gifford—talked with him recently and finding my stock of feed will need replenishing sooner than expected. I am sending you an order for 25 tons of Unicorn to be shipped to Convent, N. J., during next week. Also if you put up any Horse feed, you may send a couple of tons on trial.

I have always found the Unicorn reliable and satisfactory and sending you an order as above, is good evidence that I am considering my own interests in so doing.

Very truly,
J. L. HOPE.

The letter reproduced above is only one of many we receive from satisfied Guernsey breeders

CHAPIN & CO.

BOSTON CHICAGO

Mixter Dayspring 53025	A	52	Apr	1244.4	4.81	59.86	2155.3	102.49
Mixter Dora 62940	A	62	Apr	1034.6	4.77	49.35	2192.3	102.49
Mixter Faith 48711	A	132	Apr	1361.0	5.13	69.82	6157.4	305.27
Mixter Mabel of Hardwick 59805	C	328	Apr	66.1	5.66	3.74		
				850.0	5.55	47.18	11138.0	552.47
Mixter Mildred 54267	A	9	Mar	330.0	4.57	15.08		
		39	Apr	1236.8	4.57	56.52	1566.8	71.60
Mixter Palla Dean 73193	F	230	Apr	760.5	5.19	39.47	6172.8	298.91
Mixter Picotte Dean 65854	C	50	Apr	1001.3	4.57	45.76	1657.0	76.38
Yeoman's Mixter Annaretta 62944	C	362	Mar	49.8	5.55	2.76		
				154.4	4.32	6.67		
		365	Apr	54.7	4.32	2.36	7331.3	373.37
Yeoman's Mixter Anne 58064	B	272	Apr	798.8	5.38	42.98	7520.8	389.45
Yeoman's Mixter Desire 73200	F	89	Apr	858.9	5.29	45.44	2631.8	132.21
Yeoman's Mixter Gelenina 62696	C	110	Apr	913.3	4.71	43.93	3749.6	194.55
Yeoman's Mixter Glamour 62967	B	59	Apr	1170.7	4.43	51.86	2295.0	105.94
Yeoman's Mixter Laramie 62980	D	212	Apr	892.7	4.84	43.21	6833.4	327.58
Yeoman's Mixter Mermaid 65876	E	59	Apr	1400.1	4.30	60.20	2583.5	112.27
Yeoman's Mixter Sunshine 62962	B	82	Apr	1260.4	4.43	55.84	3533.6	158.59
MOORE, C. C., UNADILLA, N. Y.								
Chene's Beauty 68629	G	365	Mar	76.2	6.13	4.67	7656.1	418.16

LOUDEN

Expert Barn Building Service

Let Louden Experts Plan Your Barn

Whether your improvements are going to be on a large or small scale you want to keep *material* and *labor cost down* to the *lowest* figure, at the same time build so that your needs will be fully met for years to come, and have strongest assurance of profitable returns from the investment.

The Louden Architectural Department is the greatest organization of barn specialists in America, whose time and talents are devoted exclusively to barn architecture. Write us briefly what kind of barn you have in mind, the number and kind of stock you wish to care for. Our experts will work out preliminary plans with suggestions that will appeal to you and send you blue prints of same. *Absolutely no charge or obligation.*

Get These Two Books

Sent Postpaid—No Charge or Obligation

Louden Barn Plans—Not a Catalog—112 Pages—barn building illustrations on every page, with text matter explaining same. Chapters on concrete work, drainage, ventilation, lighting, details of framing, floor and roof construction, etc., etc. If you contemplate building or remodeling a barn, write for this valuable book at once.

Get Our 224-Page Catalog—It shows the full Louden Line of Stalls and Stanchions, Feed and Litter Carriers, Animal Pens, Hay Unloading Tools, Power Hoists, Detachable Water Bowls, Barn and Garage Door Hangers, Cupolas, Ventilators, etc.—"Everything for the Barn."

Louden Equipment Will Save Half Your Barn Work

Because it does away with a big part of the work every day in the year, and makes what is left of it so much easier—enables a boy to do a man's work, or one man to perform the work of two or three men.

Besides this, Louden Equipment saves feed, conserves manure value, provides the comfort and cleanliness necessary for the safety and health of your live stock, increases the quantity and improves the quality of dairy products.

Easily installed in any barn, old or new at moderate cost. Always pays for itself in a short time.

Plan your improvements now. Get the Louden Books and Louden Barn Building Service. They will show you how to get the most for your money. Address main office at Fairfield, Iowa.

The Louden Machinery Company

7310 Court Street (*Established 1867*) **Fairfield, Iowa**

Branches: St. Paul, Minn. Albany, N. Y. Chicago, Ill.

Glenwood's King Coral's Maude 69219	G	215	Mar	569.7	5.15	29.34	4668.3	196.77
Susan of Valley Farm 37945	A	123	Mar	1144.5	5.65	64.66	4924.5	218.16
Willow'S Nell 57941	E	314	Mar	623.8	5.72	35.68	8980.6	463.92
MOORE, PAUL, CONVENT, N. J.								
Imp. Convent's Trequean Poppy 74252	G	24	Apr	680.7	3.77	25.66		
MOORE, MRS. PAUL CONVENT, N. J.								
Imp. Queen Rose of Pine Grove 47176	A	96	Apr	1787.2	4.60	82.21	5823.1	279.49
MOSELEY, F. S., NEWBURYPORT, MASS.								
Duchess May of Maudesleigh 2d 67488	G	304	Apr	344.8	5.99	20.65	6540.4	328.47
Lobelia May Rose of Maudesleigh 59696	D	82	Apr	1051.6	4.46	46.90	2844.2	121.47
Primrose of Maudesleigh 52145	A	365	Apr	105.0	5.81	6.10	11206.8	603.73
Rose Bloom of Maudesleigh 53680	A	326	Apr	435.9	5.70	24.85	9120.1	473.74
Rose Bloom of Maudesleigh 2d 73232	G	61	Apr	643.1	5.53	35.56	1366.5	67.10

Announcement to Guernsey Breeders

The most improved and only lasting method of marking your cattle is with the

AUSTIN TATTOO EAR MARKER

Put Efficiency

Into your herd record keeping by tattooing your cattle with this efficient implement.

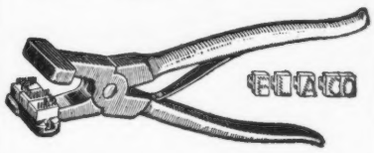

It affords the only means of identifying your cattle permanently—the tattoo mark.

PRICES:

EVERYTHING POSTPAID

1 Marker (3 letter size) . . . $3.25
1 Set numerals—0 to 9 . . . . 3.10
1 Tattoo ink stick 1.05
Complete alphabet (26 letters) 6.50
Extra letters or figures each .35

In order to make your record-keeping complete, it will be necessary to have one marker, one or more sets of figures, and one tattoo ink stick. You need one set of figures to number up to 10, two sets to number up to 110, three sets beyond, etc. A system of letters and figures may be used, in which case a set of letters will be needed.

LASTS FOR LIFE.

Our Guarantee — Our marker must please you or we will refund your money. You take absolutely no chances.

Orders filled promptly.

Write today, and make all checks payable to

The American Guernsey Cattle Club

PETERBORO, N. H.

From the Guernsey World

two head so we had to select a few of the best from each herd. The cattle were judged and the different breeds discussed by Professor Borland of the Pennsylvania State College.

The Guernsey herds represented were those of J. B. Duffey, F. R. and C. R. Hartzell and C. F. Edgar.

There was very keen competition for the Butler banks and Freedmen gave prizes amounting to $160 to be divided among the different herds according to their dairy merits.

This was the first dairy demonstration and picnic held here and was attended by about 600 people of the community, showing that people are becoming awake to the value of pure bred stock.

The white and yellow cow is good enough for any farmer, she can hold her own in any company.

Vermont

Guernsey Bull Association Organized in Windsor County

The directors of the newly organized White River Guernsey Bull Association of Windsor County are looking for the three best Guernsey bulls that can be purchased for $600.

The association is made up of three groups or "blocks." Each block will contribute $200 toward the purchase of the bulls and the part of this sum paid by each member of a block will be proportional to the number of cows which he keeps. At the end of two years the bulls will be passed on from one block to another.

The members of the association expect to be able to get better bulls by this plan than they could afford to own independently and to get more years of service from each bull.

The officers and directors of the association are as follows: President, C. F. Josly, Sharon; Vice President, Wilbur F. Welch, Bethel; Secretary-treasurer, John W. Gibson, South Royalton.

NATIONAL DAIRY SHOW

October 6-12

Guernsey Judging October 9-10

NEW CASTLE COUNTY WORKHOUSE, MARSHALLTON, DEL.							
Azelia Bay 54215	B	79 Apr	858.4	4.61	39.57	2275.7	111.33
Betsey Bay 46464	A	123 Apr	878.9	4.45	39.11	3445.0	164.75
Imp. Brunette of Les Nicolles 78860	G	278 Apr	507.0	5.80	29.41	5850.2	305.53
Imp. Donnington Daisy 8th 75501	G	365 Apr	532.3	5.11	27.20	8630.9	403.84
Imp. Donnington Happy Girl 8th 75504	G	365 Mar	117.5	6.37	7.48	6452.2	331.74
Imp. Fantail Primrose II. 78835	F	345 Mar	261.4	6.14	16.05	6773.2	356.44
France's Yarra of Big Spring Farm 65232	B	201 Apr	714.5	4.38	31.30	5149.8	235.80
Imp. Hougue Maid Blanche 78859	G	189 Apr	484.7	5.43	26.32	3837.4	209.51
Morven's Spotswood Kate 79749	G	74 Apr	782.1	4.11	32.14	1835.4	74.44
Imp. Unity of Passee Villa 78853	G	365 Apr	248.3	5.46	13.56	8090.8	387.88
PARNELL, C. G., JACKSON, MICH. 1 day test							
Richesse of Halcyon Farm 37134	A	23 Apr	1024.6	5.28	54.10		
At. Austell Dahlia 85622	G	259 Apr	769.1	4.85	37.30	7639.5	339.55
Imp. Sequel's Island Christine 48459	A	178 Apr	955.5	3.69	35.26	6647.0	248.65
PERSON, E. S., MINOT, N. D. 1 day test							
Luetta of Elmwood 42592	A	52 Feb	1230.1	4.93	60.64		
		83 Mar	1196.3	5.79	69.27	3554.8	183.73
May Queen of Pomeroy 57443	C	16 Mar	627.8	4.47	28.06		
		46 Apr	1191.5	4.65	55.40	1819.3	83.46
May Rose Lady of Minot 73397	G	13 Mar	365.0	4.80	17.52		
		43 Apr	902.8	5.09	45.95	1267.8	63.47
Olivia of Clara Cooper Farms 64874	E	7 Mar	205.6	4.46	9.17		
		37 Apr	1077.2	4.67	50.31	1282.8	59.48
Polly of Clara Cooper Farms 74028	G	23 Apr	672.2	4.88	32.80		
PLANT, EST. MORTON F., GROTON, CONN.							
Imp. Nellie of the Preel 44285	A	71 Apr	1181.0	4.36	51.49	2890.5	133.20
PRICE, T. HOWARD, PHOENIX, MD.							
Effie Queen 37256	A	243 Mar	989.9	4.93	48.80	9598.5	383.80
Mae of Glenville 67183	G	172 Mar	705.0	5.67	39.97		
		202 Apr	696.3	5.56	38.71	5063.7	258.31
RATHER, ARMAND P., PEEBLES, WIS.							
Fair Oaks Amy 72289	G	176 Apr	627.1	4.48	28.09	4051.0	168.04
Fair Oaks Brownie 72290	G	137 Apr	859.2	5.43	46.65	4186.2	199.55
Hildred 2d 48859	A	166 Apr	934.0	5.82	54.36	5760.5	304.48
Silver Darling of Lak Lawn 48862	A	188 Apr	749.6	4.88	36.58	6454.8	294.19
Silver Tricksey of Oak Lawn 47231	A	124 Apr	1137.5	5.35	60.86	5251.2	267.16
REITH, W. O., ASTORIA, OREGON							
Neetius's Sunlight 41569	A	184 Apr	503.8	5.11	25.74	4464.9	219.56
REITH, MRS. W. O., ASTORIA, OREGON							
Butter Queen of Willow Brook 38747	A	315 Apr	787.7	4.68	36.86	10792.4	449.79
RICE, F. B., PETERBORO, N. H.							
Regent's Fanny 66618	G	236 Apr	534.7	4.66	24.92	3836.3	162.36
RICE, J. W., HARMONSBURG, PA.							
Dorena of Chestnut Hill 24592	A	318 Apr	545.9	5.32	29.04	8317.9	355.52
Floradilla of Pleasant Ridge Farm 43203	A	249 Apr	618.2	5.43	33.57	6149.9	287.21
Flossie of Sunnyside 51008	B	308 Apr	476.0	6.02	28.66	6769.2	353.05
Lottie of Shadyside 41142	A	304 Apr	616.1	6.05	37.27	9106.5	420.98
Mary's Queen 47797	A	216 Apr	756.2	4.84	36.60	6078.2	267.93
Myrtle of Brookside 59331	D	242 Apr	550.6	6.64	36.56	5020.6	266.91
Pride of Ogle's Wayne Girl 52946	C	308 Apr	582.5	6.20	36.12	6813.6	372.18
Queen of Shadyside 57761	C	81 Apr	975.4	4.87	47.50	2694.7	125.89
Sunbeam of Shady side 51114	B	53 Apr	1035.1	4.60	47.61	1813.6	79.84
Yellow Rose of the Glen 29552	A	54 Apr	970.9	4.76	46.21	1760.0	84.88
RICE, EST. W. B., PETERBORO, N. H.							
May Camilla 55528	C	141 Apr	1071.0	4.46	47.77	5105.3	220.30
Pride's Lady Princess 63631	E	222 Apr	500.5	4.97	24.87	3945.5	177.54
Pride's Lou of Fox Run 52030	A	15 Mar	486.7	5.03	24.48		
		45 Apr	944.9	5.03	47.53	1431.6	72.01
Pride's Petty of Fox Run 64114	F	257 Apr	576.3	4.30	24.78	4905.2	198.83
ROBERTS, T. W. & I. W., BALA, PA.							
Fannie of Pencoyd 62131	F	304 Apr	702.2	6.42	45.08	9653.7	485.43
Golden Dream of Pencoyd 78006	F	101 Apr	1253.3	5.19	65.05	4215.7	204.39
Golden Janella of Pemcoyd 60892	C	145 Apr	1133.8	4.40	49.89	6556.4	269.62
Lady Beda of Pencoyd 78007	G	13 Mar	435.3	4.44	19.33		
		43 Apr	1101.8	4.44	48.92	1537.1	68.25
May Clover of Pencoyd 78008	G	88 Mar	955.0	5.35	51.09		
		118 Apr	955.9	5.50	52.57	3521.9	182.69
Norma of Walnut Grove 37815	A	212 Mar	940.0	5.26	49.44		
		242 Apr	859.4	5.44	47.61	7789.8	390.22
Pencoyd's Faith 58629	E	304 Apr	787.7	6.33	49.86	9799.5	548.69
Rose of Pencoyd 4th 55420	C	115 Apr	1065.1	4.95	52.72	4433.9	207.14
ROOT, S. N., LANDISVILLE, PA.							
Imp. Blossom Blue Bell of Mara Alva 74135	F	111 Apr	952.3	4.65	44.28	3806.3	170.61

Imp. Maggie of Mara Alva 75317	F	22	Jan	529.0	4.64	24.55		
		50	Feb	728.9	5.62	40.96		
		81	Mar	730.2	5.28	38.55		
		111	Apr	681.1	5.51	37.53	2669.2	141.59
Imp. Marinette of Mara Alva 74126	E	30	Apr	866.8	5.17	44.81		
May King's Benton's Omega 62021	E	212	Apr	792.6	4.77	37.81	6588.4	322.57
ROSENGARTEN, H. B., MALVERN, PA.								
Ann Beaulieu 39803	A	365	Apr	335.1	5.52	18.50	8777.1	423.37
Cora of Malvern 62201	D	61	Apr	1057.6	4.55	48.12	2171.5	94.57
Glen Gable Gold Plate 52287	A	26	Apr	755.3	4.21	31.80		
Kitty of Malvern 57364	D	107	Apr	793.9	5.23	41.52	3299.8	156.09
Lucy of Malvern 43866	A	273	Apr	677.2	4.94	33.45	8306.0	377.97
Maggie Butterscotch 68886	G	136	Apr	962.0	4.28	41.17	4652.6	190.63
Pearl of Malvern 62202	E	120	Apr	815.8	4.24	34.59	3762.2	157.24
ROTHWELL, JAMES E., COTUIT, MASS.								
Imp. Dido of Clovelly 65783	F	304	Apr	421.1	5.58	23.50	6411.5	316.76
SAGE, HENRY M., ALBANY, N. Y.								
Imp. Donnington Goldie 7th 75500	F	304	Apr	759.3	5.60	42.52	8482.6	421.14
Miss Blanche flower of Rockstone 66548	G	324	Apr	883.5	6.70	59.19	11546.6	636.47
SAUNDERS & MEYERS, LEESBURG, VA.								
Betty of Meadow Brook 66638	G	344	Mar	266.7	6.30	16.80		
		365	Apr	150.2	6.54	9.82	4509.9	257.04
Lady Nona of Meadow Brook 66639	G	344	Mar	351.3	4.64	16.30		
		365	Apr	234.1	4.71	11.03	5940.1	272.84
SEARS, E. H., WAYLAND, MASS.								
Daisy of New Castle 51329	B	61	Apr	1274.2	4.57	58.23	2517.1	114.53
Langwater Delight 47040	A	120	Apr	899.2	5.90	53.05	4094.7	219.63
Mohawk Belle of Glenburnie 58829	D	61	Apr	1219.1	5.16	62.91	2499.6	125.40
Oneida Belle of Glenburnie 44158	A	89	Apr	1062.8	5.07	53.88	3713.5	173.74
Wenonah of Indian Bridge 54417	D	365	Apr	312.5	5.86	18.31	8627.2	466.31
SHIPMAN, LOUIS EVAN, PLAINFIELD, N. H.								
Lady Daphne of Brook Place 70800	G	72	Apr	603.9	5.16	31.16	1454.3	68.32
SHOEMAKER, S. M., ECCLESTON, MD.								
Anton's Frances 27291	A	286	Apr	1034.0	5.82	60.18	10630.6	523.80
Glen Haddon's Milk Maid 34638	A	125	Apr	1206.5	4.90	59.12	5161.4	232.34

From the Guernsey World

Washington

Twenty-seven Thoroughbred Guernseys Placed on Snohomish Farms by Success of a Unique Plan

Unobtrusively and with not more than 100 persons present, a group of Snohomish county farmers yesterday took what those best qualified to judge believe is a momentous step forward. It occurred on Friday, the 13th.

Twenty-seven pure bred Guernsey heifers were auctioned at the ranch of John E. Wrage, on the edge of Arlington to members of a pool. Twenty-two of these heifers are today the property of thirteen Snohomish county farmers. Four bulls, not in the pool, went to two individuals in the county and to two bull clubs. The other five heifers went to one man in Whatcom county.

These thirty-one blooded Guernsey cattle, registered or eligible for registry, were bought in Wisconsin for the members of the pool by Mr.

INVERNESS

SENIOR HERD BULL

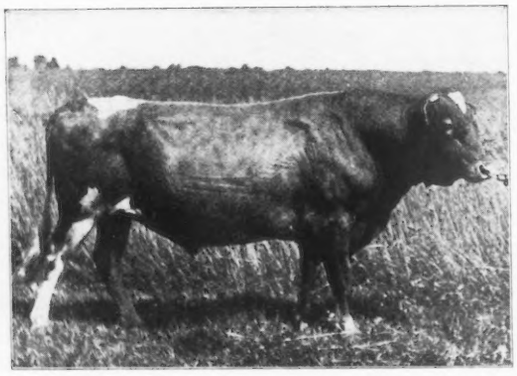

Glenwood Boy of Waukesha 15776 A. R.

Sire—Glenwood's Main-Stay A. R.. Dam—Peggotty A. R.

A. R. Daughters

	Lbs. Fat	Class
Woodbine's Glenwood Girl	318.90	G
Jennie Glenwood of Inverness	435.19	G
Molly Glenwood of Inverness	366.45	G
Glenwood's Lynette of Inverness	339.98	G

4 more daughters on A. R. test.

YOUNG BULLS FOR SALE

A. W. & R. O, HARGRAVE

Ripon, Wisconsin.

RAEMELTON FARM — QUALITY BREEDING VALUE — GUERNSEYS

CHOICE YOUNG BULLS

Backed by Production at Reasonable Prices

Raemelton Farm

Mansfield -:- Ohio

FOR SALE—Bound copies of the Guernsey Breeders' Journal from 1910. 13 volumes. $2.50 per volume.
AMERICAN GUERNSEY CATTLE CLUB, Peterboro, N. H.

Fresh Water for Every Drink

The more clean, fresh water a cow consumes the more milk she gives. Make it easy for her to get fresh water. She will drink more.

The ACORN Drinking Bowl

permits her to obtain fresh water by simply poking her nose into the bowl—valve opens automatically giving fresh flow of water. Write for circular.

JOHN W. LADD CO.

Cleveland, Ohio (Branch) DETROIT, MICH.

Hello Folks!

I'm Glad to Get Back!

Thanks for the Birthday Letters, and Peaches and Cards and Everything

Oh My! Did you ever have whooping cough in "Dog Days?"

I'm Better Now—Thank You—But I stayed clear away from the Calves for fear they'd Catch It.

I came back to tell you my Papa is a

Good Guernsey Auctioneer

If you want that kind.

Papa has sold all over America. He sold more than a **Thousand Sales in His Home State**—That says something!

May be you can have your date mentioned on this page.

Ask my papa.

OLIVER S. JOHNSON

Guernsey Auctioneer TIPTON, IOWA.

King's Rose of Guernsey Home Farm 57744	D	242	Apr	843.6	5.59	47.16	6902.7	341.05
Ma Chere Cecile 55850	C	212	Apr	1019.6	5.04	51.39	7391.1	330.11
Ma Chere Confidence 55851	C	129	Apr	1583.0	4.90	77.57	6212.5	291.95
Ma Chere Frances 65247	F	191	Apr	957.0	5.16	49.38	6009.5	276.85
Ma Chere Milk Maid 55852	D	232	Apr	937.5	5.44	51.00	7741.0	383.45
Ma Chere Topsy 55854	D	215	Apr	1060.5	4.77	50.59	7590.2	339.91
May Antoinette 72471	G	107	Apr	752.8	5.73	43.14	2783.9	148.63
More Confidence 62513	D	96	Apr	1064.7	5.32	56.64	3502.4	180.15
Rutila's Margaret 56159	C	166	Apr	995.1	5.19	51.65	5882.0	289.53
Ultra Edith 61002	D	170	Apr	792.2	5.22	41.35	4690.3	235.86
Ultra Festa 72470	G	160	Apr	805.4	4.90	39.46	4692.8	218.08
Ultra Lilly 72473	G	107	Apr	1063.6	5.49	58.39	3735.2	193.63
Ultra's Grace 59482	D	120	Apr	1183.4	4.86	57.51	5292.6	251.01
SHULTERS, H. V., MENTOR, OHIO								
Pet of LaGrange 2d 48429	B	254	Apr	996.6	4.37	43.55	9362.0	384.69
Imp. Sequel's Nancy of Mara Alva 68135	F	165	Jan	848.2	4.54	38.51		
		193	Feb	782.0	5.27	41.21		
		224	Mar	797.8	5.12	40.85		
		254	Apr	810.8	4.99	40.46	7079.5	330.42
SMITH, R. A., LYNCHBURG, S. C.								
Closel Countess of Elmendorf 77365	G	29	Apr	777.4	4.35	33.82		
Countess Dairy of Elmendorf 77362	G.	30	Apr	925.4	4.58	42.38		
Pretty Dairy Maid of Elmendorf 77363	G	23	Apr	562.2	3.95	22.21		
SOUTHARD, FLOYD, IRA, N. Y.	**1 day test**							
Lady Jeannette's Frances of Clover Hill 45039	A	22	Mar	728.4	4.05	29.50		
		52	Apr	1003.3	3.90	39.13	1731.7	68.63
Imp. Sequel's Replica III. 28760	A	22	Mar	694.1	4.20	29.15		
		52	Apr	991.2	4.05	40.14	1685.3	69.29
STEINER, IVAN, WOOSTER, OHIO								
Chilmark Masher's Paradise 59413	E	242	Apr	635.9	5.40	34.34	5570.6	308.58
Masher's Nosegay 17935	A	233	Apr	641.3	4.14	26.55	5721.7	234.66
STOUT, F. D., ANGUS, WIS.								
Delight of Lone Pine 40865	A	25	Apr	1252.8	5.24	65.65		
Lone Pine Rose 57010	D	100	Apr	1054.8	5.35	56.43	3781.8	194.13
Raider's Belle of Linda Vista 56230	D	113	Apr	959.9	4.72	45.31	3815.1	180.34
TAGGART, W. H., MANAWA, WIS.								
Beauty of Cloverleaf 77143	G	98	Apr	495.9	4.21	20.88	1799.0	72.57
Bella of the Effards 37428	A	181	Apr	1009.9	5.18	52.31	6751.0	306.94
Lilly of Cloverleaf 46106	A	110	Mar	1006.6	4.34	43.69		
		140	Apr	813.8	4.99	40.61	4950.0	219.45
Lord Yeoman's Bessie of Braeside 90452	G	27	Jan	630.9	4.22	26.62		
		55	Feb	690.5	4.11	28.38		
		86	Mar	738.8	4.41	32.58	2060.2	87.53
Quite Comely 39049	A	151	Apr	727.6	5.30	38.56	4880.4	236.38
TENNEY, D. D., CRYSTAL BAY, MINN.								
Bell Buoy's Golden Lassie of City View 68948	G	252	Apr	1087.4	5.20	56.54	7472.8	352.86
Cora of Gerar 48309	A	104	Apr	1909.7	4.12	78.68	6329.6	270.94
Ma Chere Procris 55855	E	365	Apr	408.5	5.43	22.18	14600.2	684.83
Sequel's Deanie 57806	D	192	Apr	1032.4	5.88	60.71	6040.0	338.21
TILDEN, ANNIE E., DELAVAN, WIS.								
Emma of Tilden Farms 57075	C	26	Mar	1037.6	4.78	49.60		
		56	Apr	1350.1	4.44	59.94	2387.7	109.54
Empress Kotelde 2d 69576	B	26	Mar	972.9	4.89	47.57		
		56	Apr	1104.8	4.59	50.71	2077.7	98.28
Ginger of Tilden Farms 60339	F	365	Mar	432.7	5.26	22.76	8908.8	422.06
Polly Anna of Crystal Springs 89412	E	116	Mar	841.0	5.15	43.31		
		146	Apr	780.6	4.75	37.08	3960.7	190.41
Princess Amber Star 40927	A	317	Mar	914.4	5.71	52.21		
		347	Apr	862.9	5.92	51.08	10861.2	559.60
Sallie of Sunny Side 50067	A	13	Feb	516.2	4.19	21.63		
		44	Mar	1249.7	4.06	50.74		
		74	Apr	1151.5	4.34	49.98	2917.4	122.35
Sir Rosewood's Emma of Tilden Farms 60340	E	13	Feb	443.6	4.56	20.23		
		44	Mar	1076.7	4.20	45.22		
		74	Apr	945.6	4.62	43.69	2465.9	109.14
TIMMINS, GEORGE H., WARE, MASS.								
Norfolk Gypsy 54251	A	6	Mar	235.6	5.23	12.32		
		36	Apr	1328.0	5.23	69.45	1563.6	81.77
TIMMINS, MRS. G. H., WARE, MASS.								
Imp. Pride's Daisy II. of Frie Baton 68693	G	365	Apr	223.6	5.22	11.67	7884.7	372.18

From the Guernsey World

Wrage and Karl B. Musser, State College dairy expert. All but four of the animals came from Waukesha county, the greatest Guernsey center in the Middle West.

The real significance of the sale—more likely than not to escape the observation of a casual spectator who saw the cattle led into the ring and sold off before the small crowd—lies in the fact that so many females of such a breed have been bought by so many in this county who are making their living by farming.

Prices received for these cattle were:

Bulls

Lishman's Son. Dropped June 26, 1918. Bred by Geo. McKerrow & Sons Co. Pewaukee. Bought by John E. Wrage, Arlington. $1000

Park's Isabella's Bravo No. 53776. Dropped June 12, 1918. Bred by John H. Williams, Waukesha. Bought by Fred Vetter, Machias. 350

Mildred's Topsy Boy. Dropped October 14, 1918. Bought by Oso Bull club. Hilmar Johnson and F. L. Bloxham 500

Noble of Maple Heights. Bred by Frank E. Swan, Wauwatosa. Bought by Edgecomb Bull club 400

Heifers

The twenty-seven heifers were:

Perley Dewdrop of Maple Heights No. 86559. Dropped May 3, 1918. Bred by Frank E. Swan, Wauwatosa. Bought by Thees Kackman, Arlington 430

Dawn's Best of Maple Hill, No. 79471, female, dropped September 10, 1917. Bred by Fruit Brothers. Bought by John E. Wrage, Arlington 900

Park's Madeline's Twin Sister, No. 74763. Dropped January 26, 1917. Bred by John H. Williams, Waukesha. Bought by Gus Danhof, Snohomish 480

Meadow Lark of Glenco. Thirty-three months old. Bought by J. E. Wrage, Arlington 900

Aggie Queen of the Loop, No. 87382. Dropped May 18, 1918. Bred by W. E. Fisher, Wauwatosa. Bought by N. P. Brooks, Hartford — 400

Muskego Hope, No. 80010. Dropped September 21, 1917. Bred by Goodhand Kingston & Son, Waukesha. Bought by Gus Danhof, Snohomish — 500

Queen Zeffreys of the Loop No. 84865. Dropped January 19, 1918. Bred by W. E. Fisher, Wauwatosa. Bought by Gerbart M. Vetter, Machias — 480

Heifer about 7 months old. Bought by Dr. A. Macrae, Smith, Bellingham — 480

Park's Aureleen, No. 79248. Dropped May 20, 1917. Bred by John H. Williams, Waukesha. Bought by Dr. S. L. Coldbrick, Everett — 490

Gypsy's Girl of Maple Hill, No. 86960. Dropped May 4, 1918, Bred by Fruit Brothers, Waukesha. Bought by J. E. Wrage, Arlington, — 1125

Heifer about six months old. Bought by Henry Lewis, Granite Falls — 425

Heifer calf. Bred by J. R. Love & Son, Waukesha. Bought by Hans Thompson, Arlington — 225

Posa's First Daughter of Maple Heights. About 7½ months old. Bought by N. P. Brooks Hartford — 300

Lura of Pleasant Point, No 91162. Bred by Mayron, Whitewater. About 6½ months old. Bought by Dr. A. Macrae Smith, Bellingham — 510

Tricksey of Maple Heights, No. 86562. Dropped July 11, 1916. Bred by Frank E. Swan, Wauwatosa. Bought by Luther Orr, Arlington — 520

Janet E. of Maple Heights II. No. 86561. Dropped July 1, 1919. Bred by Frank E. Swan, Wauwatosa. Bought by Hans Thomson, Arlington — 325

Golden Drop's Mate No. 77009 Dropped April 10, 1917. Bred by Frank E. Swan, Wauwatosa. Bought by Luther Orr, Arlington — 410

Sequel's Jewel of Maple Heights No. 84841. Dropped February 10, 1918. Bred by Frank E. Swan, Wauwatosa, Bought by Dr. A. Macrae Smith, Bellingham — 410

Pretty Dewdrop, No. 78595. Dropped June 14, 1917. Bred by Frank E. Swan, Wauwatosa. Bought by Hilman Johnson, Oso — 520

Golden Glow of Maple Heights No. 86558. Dropped May 3, 1918. Bred by Frank E. Swan, Wauwatosa. Bought by Dr. A. Macrae Smith, Bellingham — 250

Golden Girl of the Loop No. 84564. Dropped January 18, 1918. Bred by W. E. Fisher, Wauwatosa. Bought by Dr. S. L. Coldbrick, Everett — 480

Lamont's Rose of Maple Hill No. 85067. Dropped April 19, 1918. Bred by Fruit Brothers, Waukesha. Bought — 800

TOPLIFF, W. J., UNADILLA, N. Y.								
Conyers Nora Bell 71371	G	291	Mar	624.1	5.18	32.33	7311.0	333.62
TOWLE, L. D., FRAMINGHAM, MASS.								
Imp. Butter Girl V. 52616	A	227	Apr	1059.8	5.00	52.99	9737.3	468.89
Janet of Indian Bridge 53524	B	27	Mar	869.9	5.71	49.67		
		57	Apr	1070.7	4.30	46.04	1940.6	95.71
Janet Valentine 2d 86213	F	73	Apr	886.5	4.47	39.63	2253.7	105.40
Langwater Sultana 49485	A	27	Mar	769.1	5.82	44.84		
		57	Apr	962.1	5.66	54.45	1731.2	99.29
Topsy of Edgewater 45186	A	130	Apr	1250.5	5.10	63.78	6145.3	293.23
VIRGINIA POLYTECHNIC INSTITUTE, BLACKSBURG, VA.								
V. P. I. Lucy of Elkview 62088	F	171	Apr	247.7	5.01	12.41	1855.4	86.83
VOGET, OCTAV, HUBBARD, OREGON								
Galaday's French Girl of Sequoia 50130	B	143	Mar	1335.7	4.54	60.64		
		173	Apr	1304.7	4.72	61.58	7457.0	344.58
Hambro's Beauty 63843	E	121	Mar	551.9	5.62	31.02		
		151	Apr	537.9	5.33	28.67	3003.0	157.30
Hambro's Dereen 65266	F	121	Mar	774.0	4.37	33.82		
		151	Apr	762.9	4.50	34.33	3940.9	172.51
Hambro's Janetius 78154	E	131	Mar	728.4	5.44	39.62		
		161	Apr	708.2	4.65	32.93	4151.5	204.24
Hambro's Royal Caslette 65268	F	177	Mar	580.6	4.23	24.56		
		207	Apr	577.5	4.25	24.54	4318.0	180.45
Mixter Comely 65859	D	31	Mar	1078.5	5.11	55.11		
		61	Apr	1114.2	5.27	58.72	2192.7	113.83
WARBURG, FELIX M., WHITE PLAINS, N. Y.								
Woodland's Rosa Bonheur 59571	D	30	Apr	1067.5	5.40	57.65		
WEBB, J. G., CLINTON CORNERS, N. Y.								
Bella Donna of Hillside 49590	C	365	Feb	127.5	6.56	8.36	8851.4	459.61
Imp. Loulou's Maid 48461	A	24	Mar	1010.2	5.00	50.51		
Imp. Pearl King's Nelly 51224	A	23	Jan	769.1	4.58	35.22		
		51	Feb	986.1	4.58	45.16		
		82	Mar	923.3	5.10	47.09	2678.5	127.47
Priscilla of Webb Farms 63674	E	27	Mar	812.8	4.64	37.71		
WHIPPLE, SHERMAN L., PLYMOUTH, MASS.								
Dakota's First of Sunnyside 26528	A	298	Apr	682.0	4.98	33.96	8693.8	343.78
Imp. Donnington Frisky 3d 45907	A	365	Apr	427.4	6.93	29.62	7898.8	432.41
Fredegonda of the Forges 64033	E	81	Apr	743.6	6.17	45.88	2234.8	129.59
Imp. Governor's Glen's Caral 67958	F	74	Apr	982.7	4.74	46.58	2292.9	108.55
Imp. Hayes Lass 2d 48159	B	299	Apr	546.1	7.22	39.43	6437.9	395.88
Roselyn's France of Altamont 61422	F	337	Jan	740.4	5.35	39.61		
		365	Feb	693.5	5.63	39.04	9912.5	514.77
WHITMAN, CLARENCE, KATONAH, N. Y.								
Katonah's Mermaid 33432	A	90	Mar	1183.2	4.21	49.81	3867.1	161.82
WILDER, G. W., COLTON, CAL.								
Imp. Angerosa III. 48454	A	23	Apr	874.1	4.36	38.11		
Imp. Dene Jewel 48523	A	18	Mar	528.9	5.56	29.41		
		48	Apr	927.7	5.56	51.58	1456.6	80.99
Grace of Neshannock 55842	B	18	Mar	491.9	5.11	25.14		
		48	Apr	828.0	5.11	42.31	1319.9	67.45
Rebecca of Sunny View 53159	B	52	Apr	1239.3	4.98	61.72	2114.0	100.73
Violet of Locust Hill 29881	A	18	Mar	630.8	5.13	32.36		
		48	Apr	965.6	5.13	49.54	1596.4	81.90
WINKE, HENRY, PORTAGE, WIS. 1 day test								
Ethel of Hickory Grove 64288	G	55	Apr	977.8	4.77	46.64	1816.3	86.89
Fanna of Hickory Grove 57606	E	365	Apr	213.0	5.63	11.99	6828.3	342.46
Modena of Hickory Grove 70918	G	111	Apr	705.2	5.57	39.28	2976.8	151.11
Tilmay of Hickory Grove 70917	G	140	Apr	540.0	5.14	27.76	2611.7	132.15
WORONOAK FARMS CO., WESTFIELD, MASS.								
Beulah of Woronoak 54227	D	365	Apr	319.4	7.07	22.58	7293.7	423.03
Beulah's Beauty of Woronoak 64065	F	212	Apr	561.1	6.21	34.84	4131.9	228.28
Glenwood Girl of Woronoak 54226	B	365	Apr	513.7	6.21	31.90	8976.8	480.42
Governess of Arethusa 62862	E	224	Apr	576.2	5.60	32.27	4428.4	252.06

From the Guernsey World

by Dr. A. Macrae Smith, Bellingham

Bob's R. S. R. Dropped July 2, 1918. Bred by Ralph Tratt. Bought by John E. Wrage	300
Plymouth Queen 2d, No. 81746 Dropped October 20, 1917. Bred by M. B. Magoon, Whitewater, sold at public sale and bought by Amos Bergseth, Arlington	370
Glory Be No. 81022. Bred by S. Y. Edgerton, Spring Brook. Bought by Dan Skaglund	325
Kitty Queen's Betty of the Loop No. 89582. Bred by W. E. Fisher, Wauwatosa. Bought by L. R. Palmer, Arlington	340
Laura Ann of Pleasant Point No. 82455. Dropped October 24, 1917. Bred by Magoon, Whitewater. Bought by Amos Bergseth	495

Fifteen Guernsey breeders from Whatcom county attended the sale. Many automobiles were parked about the Wrage homestead. Most of those brought lunches with them. Coffee was supplied by Mr. Wrage. A picnic that had been planned was not held but before lunch the cattle were inspected, the sale starting at 1 o'clock.

The auctioneer was Michael Vandergriend of Lynden. The clerk of the sale was Elmer Lenfest, of Snohomish, secretary of the Snohomish County Guernsey Breeders' association.

Wisconsin

Pierce County Guernsey Breeders' Association Meets

The Pierce County Guernsey Breeders' Association held their summer picnic at the home of Wild Brothers, Elmwood, June 3, which was very well attended in spite of the bad roads and weather.

E. L. Luther, of Madison, was the main speaker of the day. He placed special emphasis on the use of pure bred sires, uniformity, and recorded production. The community breeders' association is the means towards that end.

An opportunity was given to see milking machines in actual operation on the fine herd of Guernseys now on Advanced Register test, and making fine records. Wild Brothers are to be congratulated on their selection of foundation stock as all promise to make good. They have a fine junior herd sire, Dorothy G's Goldenrod of Grassmere 53540, an unusually promising grandson of Ne Plus Ultra 15265.

This association is now four years old and during the last year more than doubled its membership. Plans are being made for a sale of bull calves next year in connection with the picnic, to enable more farmers to secure food breeding stock.

Pierce County is fast coming to the front in breeding registered Guernseys and, with constructive breeders like Wild Brothers in the lead, promises to contest closely the claims of some sections now known nationwide for their Guernseys.

Guernsey Day at West Salem

The third annual Guernsey Day was held at West Salem, Thursday, June 12, by the La Crosse County Breeders' Association. Although the weather man had permitted a rain for every preceding June day, the Guernsey Day sky was ideal. A large crowd of farmers and breeders paid their respects to the golden cow, in spite of the fact that the day in the corn field would have been priceless. The sale pavilion was filled to overflowing with excellent cattle and the fence surrounding the picnic grounds was lined with the best Guernseys in the county. A fine parade of over a hundred head at noon started the program. This was followed by a picnic dinner in which all participated. James Lane Allen has said that the cooperative spirit has had most to do with the growth of cattle shows and fairs; William Dean Howells stated that the family picnic dinners were one of the great social benefits of fairs. Surely the La Crosse county picnic was not lacking in either of the above qualities.

At two o'clock addresses were given by Professor D. S. Bullock of the Wisconsin Livestock Breeders' Association; Leon Robbins of the editorial staff of the Wisconsin Agriculturalist; and by T. H. Campion, district supervisor of county agents for Western Wisconsin; the latter has been secretary of the associagion for several years and is the originator of this Wisconsin Guernsey Day. Mr. Bullock gave an excellent address on the absolute necessity of pure bred bulls, bringing out facts from the records of the cow testing associations to prove that the pure bred sire has increased production. Not one of the Register of Production cows, that have cow testing association records of a pound of butter fat a day for a year, was sired by a grade or scrub bull; several cows of unknown ancestry have been awarded this honor under the title of natives. This speaker praised the activity of the Guernsey association in the campaign to eliminate the grade and scrub sire. Mr. Robbins urged the better feeding of Wisconsin dairy cows. From his experience as a buyer of dairy cattle for the Carnation Milk Company, he stated that he learned that well-fed calves made large producing cows. Mr. Campion was everywhere on the grounds and officiated in his usual efficient manner.

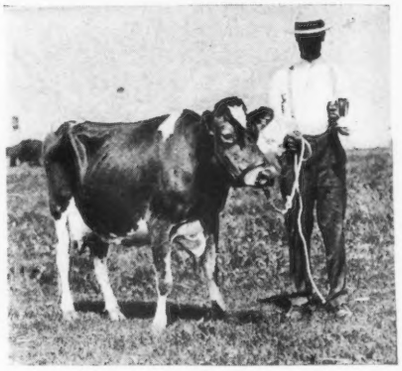

PRIZE WINNERS AT THE WEST SALEM SHOW

The boys' judging contest attracted

considerable attention; teams from West Salem and Holmen High Schools and one from La Crosse County School of Agriculture competed. Irwin Nuttleman, Frank Moran and J. Young, of the first named school won the silver cup with a score of 755 per cent. in placing classes of aged bulls, aged cows and heifers. The County School was second with a score of 725 per cent.,; Lloyd Larson, Reuben Bonsack and Harvey Larson competing; Holmen placed third, being out-classed by the sons of West Salem Guernsey breeders. Lloyd Larson of the La Crosse County School of Agriculture won the individual honors.

A committee of three judges placed the cattle in a very satisfactory manner. Mr. Charles Ristow of Black River Falls, Leon Robbins of Racine and David Davidson, County Agent for Monroe County, made the awards. The aged bull class was the most spectacular, including many animals of merit that would have done credit to a state fair ring. Two of the animals had been previous Guernsey Day champions; Ladysmith's King 31911 having won in 1917 and Mr. Nuttleman's King of the Roses 26842 having received the same honor in 1918. Mr. Young's Cora's Sequel 25168 won first at the Wisconsin State Fair in 1916, while Carl Olson's herd sire stood second last year. The blue finally went to Harry Griswold's Ladysmith's King 31911, an animal of outstanding show merit and carrying style and the capacity of the ideal sire of large milk producers. Surely this animal ought to enjoy the show opportunities of his relative the champion Ladysmith's Cherub 30760. Adolph Nuttleman placed second with his King of the Roses 26842, a grandson of Ne Plus Ultra 15265, bred at Florham Farms and purchased in dam to ship to Wisconsin. Third prize was the award of George Lovejoy's Sequel sire. Emil Miller won the silver cup for aged cows and Katherine Nuttleman received the grand championship on her junior heifer calf, a daughter of King of the Roses 26842.

—G. H. VERGERONT
La Crosse County

Lincoln County Guernsey Breeders Hold First Picnic

The Lincoln County Breeders' Association held their arst annual picnic on June 14 at the farm of W. A. Holloway, just north of Tomahawk on Clear Lake.

The fine showing made at this first picnic was beyond the expectations of everyone, for there were thirty-five automobiles and five horse drawn vehicles on the grounds. Over 150 people were there to hear Professor George C. Humphrey speak on the eradication of the scrub bull and the placing of a pure bred sire on every farm where a grade or scrub is now used. Professor Humphrey illustrated his lecture with charts to show actual figures where herds were improved by the use of a pure bred sire.

County Agricultural Agent A. H. Cole gave a brief talk on the increasing popularity of the Guernsey cow and cited as an example the late Waukesha sale, where the Guernseys averaged $120 higher per head than did the Holsteins at their recent sale. He stated further that the Guernsey cow needed no apology for her product as it was the standard of excellence.

Miss Mead, who is the county nurse of Lincoln County, spoke on the value of milk as a food. Miss Mead went on to say that it was an easy matter to go among a crowd of youngsters and pick out the ones that were receiving milk.

Next on the program was the business meeting to form a permanent organization and elect permanent officers in place of the temporary ones. The following were elected: President, William Vickery, Gleason; Vice President, Frank Clark, Tomahawk; Secretary, W. A. Holloway, Bradley; and Treasurer, A. G. Miller, Merrill.

After the regular meeting the executive committee met and made arrangements to hold a sale of grade Guernsey cattle in the near future, as the demand in the county is far greater than the supply. Some high class stock will be shipped up from Waukesha County for the sale.

The members of the organization greatly appreciate the interest that the business men of the county showed in their organization.

—W. A. HALLOWAY, Sec'y.

Fox River Valley Guernsey Breeders Meet

The Fox River Valley Guernsey Breeders' Association held its summer meeting on Wednesday, June 11.

The association was entertained by its president, John Spears of Schiocton. The meeting was held in the beautiful grove of John Laird, about fourteen miles northwest of Appleton. The members of the association did considerable work in preparing for this very enjoyable meeting. A temporary shed was built to shelter about fifteen head of very fine young things which were used in the judging contests, tables were put up and benches provided for use at the splendid picnic dinner. Nearly 200 persons were present. A refreshment stand was also erected and a band provided, so that with the combination of visiting, speaking, music, refreshments and the judging contests every one could enjoy some part of the program. After doing justice to the splendid dinner, Dr. Wood, field man for The Western Guernsey Breeders' Association, gave a short talk on his work in furthering interest in the Guernsey cause. He also reviewed the series of four sales which were just finished and which had shown to the satisfaction of the consignors, that public sales furnished to them the best and most profitable means of disposing of the best of their surplus stock. A general sentiment was aroused in adding Appleton to the Great Wisconsin Sale Circuit for 1920, and it is likely that the Guernsey breeders' associations of adjoining counties will be invited to hold a joint annual meeting at Appleton some time in January 1920 to further consider the matter and organize the sale. After the talk, the male attendants were divided into two classes. Boys of sixteen and under, and those over sixteen. Prizes of $5 in cash were to be divided for each class.

Three classes were judged—heifers over one year old, heifers under one year old and bulls under one year old. The result showed that of those over sixteen years five had placed them as the judge placed them so each of the five received $1. The younger class showed that two boys had placed them correctly and each received $2.50.

These animals were all very fine types of pure breds and would do a credit to any fair. There was also a class of grade cows shown. A short talk was given on what was desirable and what was not in a first class dairy cow. The association has a membership of forty-seven, owning about 400 head of pure bred Guernseys. The association is in a flourishing and harmonious condition and the secretary Harry Leppla, takes a great deal of interest in pushing the work and extending the scope of the association. Several of the members are using splendid sons of Pencoyd's Golden

NATIONAL DAIRY SHOW

OCTOBER 6-12

Guernsey Judging Oct. 9-10

From the Guernsey World

May Secret 39626, the bull sold by W. G. Jamison & Sons of this association to Edgemoor Farm, California, for $10,100. Nearly all of these bulls are out of Advanced Register cows and the Jamisons have done much towards improving the quality of the Guernseys of Fox River Valley. Some others in the association are doing good Advanced Register work. One of these is Wm. L. Breitrick of Greenville.

—M. B. Wood

Central Wisconsin Live Stock Association Holds Picnic

Our Central Wisconsin Live Stock Association picnic was a grand success, the day was ideal for a good time. The breeders came early and by noon there were fully 250 people present and a lot more came after dinner.

H. D. Griswold of West Salem spoke on how to get better dairy herds and especially better bulls. He was followed by County Agent Fred Swaboda on the value of milk as a food, cow testing associations, tubercular testing and the pure bred bull campaign.

W. W. Clark spoke on how to make our sales more successful. Twenty-two new members were added to our association.

—Wm. R. Burhopp

Taylor County Guernsey Breeders Meet

On Friday, June 20, Taylor County Guernsey breeders met on the farm of P. T. Peterson of Medford for a picnic and organization meeting. Professor D. S. Bullock of the University of Wisconsin addressed the meeting on the value of a pure bred sire and on the work of the local associations.

Following the address, the breeders organized the Taylor County Guernsey Breeders' Association with Fred Harris, president; J. L. Lyons, vice president; and Frank Halopka of Medford as secretary.

The first work of the newly organized association will be to spread the membership all over the county and to enter in to the Better Bull campaign.

National Dairy Show

October 6-12

Guernsey Judging October 9-10

Foreign

American Red Cross Farm Sale

(See picture on Title Page)

The following are prices obtained for twenty-eight animals at the American Red Cross Farm Sale held at Sarisbury Court, March 26, 1919

	£
Guilbert Rouge 9929 P.S. Sir R. Phillimore, Shedfield House, Botley, Hants.	33—12—0
Golden Promise II. of Ashburton 13775 P. S. Retained by American Red Cross.	31—10—0
Lady Forgettes VII. 10906, A. Besley, Medstead, Hants.	32—11—0
Pineapple IV. 13281 P. S., Hambro, Tadworth, Surrey	63
Lily d'Aval 10210 P. S. T. A. Cotton, Bishopstoke, Hants.	37—16—0
Lady Flora of le Briquet 16393 P. S., Hambro.	78—15—0
Lottie of Hill Farm 15135 F. S., A. Long, Medham Farm, Northwood, in Newport, Isle of Wight	39—18—0
La Petite du Gele VI. 10529, Lir R. Phillimore.	35—14—0
Bidston Florrie II.16333 J. Scavamanza, Horsebridge, in Stockbridge	69— 6—0
Beauty of Devon 16011 Hambro	63
Lady Peer of l'Etienneric 14509 P. S., G. Ferrand, Morland Hall, Alton, Hants.	69— 6—0
Billey's Rouge of St. Briocq 13248 P. S., Holland, Saxmundham	52—10—0
Primrose of the Villocq 16052 P. S., Miss L. Hewitt, Crabthorne, Stubbington, Farehan, Hants.	31—10—0
Daisy IX. of Mount Plaisant 11413 P. S., W. Owton, Chalcroft, West End, Hants.	44— 2—0
Sark Queen II. 13497 P. S., Wm. Corbett, Hockley House, Alresford.	73—10—0
Beauty of La Ruette 4730 F. S., Retained by American Red Cross.	28— 7—0
Heifer Calf, Retained by American Red Cross.	2—12—6
Lassie of Paradise 15589 P. S., A. Besley, Medstead, Alton	37—16—0
Trixie 1676, Miss Shedden, Beaulieu, Hants.	31—10—0
Mildred of Bel Air 14121 P. S., G. Ferrand,	162—15—0
Bull Calf, A. Long.	4—14—6
Flower's Raymond of the Preel 4137 P. S., Chearchant, Wickham Hants.	27— 6—0

General

Who Pays for Advertising?

Who pays for advertising? Is the cost of advertising added to the cost of the goods? No, answers a bulletin from the Associated Advertising Clubs of the World. Truthful advertising stimulates sales, and greater volume of sales, in proportion to existing rents and other so called "overhead expenses" means that a merchant who advertises can take a smaller margin of profit on each sale and still make larger profits by the whole operation because he can make so many more sales.

INDEX OF HERD REGISTER

IN JULY 15 JOURNAL

Cows, Nos. 90081 to 90720
A. R., Nos. 6941 to 7020

COWS

Name.	No.
Adella's Sunbeam	90187
Adina's Alethia of Cozy Home	90364
Adine of Longmeadow Farm	90343
Aggie France	90209
Albinia's Beauty of Red Rock	90254
Alfreda of Aurelian Farms	90358
Alice Mohawk of Bexley	90152
Alice of Village View	90700
Allan's Sorata	90262
Alta May	90628
Alta of Idle-wild	90281
Angelina of Far-View-Farm	90536
Anne Proctor of Turner Hill	90545
Antigone	90438
Ardell of Beach Grove Farm	90475
Arleen's Byrl of Meadow Brook	90092
Aunette of Walnut Hill Farm	90193
Aurelia of Buttonwood	90451
Beautiful Golden Ada	90587
Beauty of Shady Side	90170
Beauty White	90357
Beaver Queen	90301
Beda Rose of Capitol View	90167
Beda's Julia of Lakeside	90612
Begonia of Chippewa	90309
Bella of Locust Grove	90443
Bell Astri of Butler	90131
Belle's Bonita of City View Farm	90505
Bell of Meridean	90524
Bellwood Corinna	90579
Belvidere's Mary	90205
Bess of Rocking Rock	90396
Betsy of Safe Harbor	90459
Betsy's Sequel of Pewaukee	90143
Betty Godolphin	90188
Betty of Benndale	90304
Betty's Tamazine of Center County	90392
Beulah's Golden Main Stay Marie	90181
Blanche o' Bloom Rilma 2d	90518
Blanche of Neill Heights	90326
Bloomer Girl's Gem	90095
Blossom of Foote Farm	90478
Blossom's Elaine	90511
Blue Bell of Highland	90463
Bluebell of Poplar Grove	90225
Bonita of Elmdale	90523
Bonnie France	90553
Bonnie Jean of Bonnie View	90574
Bonnie of Tile Spring Farm	90662
Bonnie of View Field	90218
Bonnie's Princess of Westview	90256
Bosworthfield Belinda	90684
Bosworthfield Berenice	90258
Bosworthfield Beulah	90685
Boy Bleu's Lady	90146
Broadlawn Lady Bickleigh	90263
Buttercup of High Point	90230
Buttercup Sadie of Gun Farm	90549
Buttercup's Eva	90286
Butternut Belle's Fifine	90257
Caloma of Fairview	90440
Cara Rose Bud of Medford	90597
Carol Jeanette	90544
Cassadean's Daisy of Hickory Lawn	90350
Castereen's Standby of Hickory Lawn	90353
Chapa	90383
Charmer's Violetta 3d	90406
Chêne's Missy of Table Rock	90317
Cherry of Roseen Hill	90526
Cherry of Tile Spring Farm	90661
Chesterbrook's Daisy of Lakeside	90510
Choice May Rose of Tillamook	90455
Christine of Guernsey Creek Farm	90482
Cinderella's Beauty	90288
Cinderella's May Rose	90186
Clarice of Rose	90380
Claude's Fredonia	90214
Cleopatra Gendarme	90121
Cleopatra of Fern Crest	90634
Clevedon's Mabel	90653
Clevedon's Madge	90643
Clevedon's Marie	90644
Clevedon's Martha	90641
Clevedon's Maud	90638
Clevedon's Maurine	90646
Clevedon's May	90639
Clevedon's Mazie	90652
Clevedon's Melva	90655
Clevedon's Mercedes	90645
Clevedon's Metta	90640
Clevedon's Mignonette	90651
Clevedon's Mildred	90649
Clevedon's Minnie	90648
Clevedon's Minuette	90654
Clevedon's Miquette	90650
Clevedon's Murne	90647
Clevedon's Myrtle	90642
Clio of Stannox	90486
Clota of Nutwood	90106
Clôture's Sensation of Lakeside	90508
Clovernook's Bonny Lassie	90375
Clover's Lady	90558
Comma's Lady of Lakeside	90509
Connie Rose	90084
Coralie's May Rilma of Lysander	90717
Count's Starlight	90466
Cronje Pearl Fernwood of Medford	90596
Crosswicks Beauty	90437
Crystal of Guernsey Creek Farm	90483
Cute Dombey of Mara Alva	90548
Dairy Girl of Chippewa	90307
Dairy Maid of Chippewa	90308
Dairymaid of Linden Home	90378
Daisy Belle of Maple Grove 2d	90377
Daisy of Tristram Farm	90147
Daisy Queen Isabelle	90517
Daisy Rilma	90591
Daisy's Lassie	90129
Darling D. of Herodale	90668
Dew Drop of Linwood	90692
Diamond of Granger	90397
Diamond Star of Sharon	90104
Dimple of Nasewaupee	90395
Dinah of Linwood	90690
Diven's Dixie	90401
Diven's Iola	90402
Diven's Maggie	90403
Divetta	90709
Dolly of Hope Farm	90243
Dolly of Maple Avenue	90113
Dolly Primal	90447
Dolores Busy Bee of River Valley	90198
Donna of Linwood	90691
Donnington Giddy's Mary	90393
Dora of Fruit Farm	90117
Dorcas of Linwood	90688
Dorothy May of Harriton	90409
Dottie Dimple of Creekside Farm	90534
Dove of Valley Home Farm	90265
Doyle's Queen	90219
Duchess of Linwood	90689
Duchess of Mill Creek	90192
East Feliciana's Donnie	90418
East Feliciana's Viola	90419
Edgerton's Hope	90481
Edgewood's Christmas Day	90547
Effentee Quinta	90242
Elda of Walnut Ridge	90506
Eleanore of Mishicot	90603
Eliza Jane of Southwood Park Farm	90374
Ella's Lalla Boots	90361
Ellen of Oakhurst	90696
Elm Road Alma	90278
Elm Road Cherry	90280
Elm Road Ellen	90279
Elm Road Hattie	90277
Emily Munroe	90714
Emma of Elmwood	90347
Equality's Glenwood Nancy	90472
Escalon Franky	90086
Escalon Hyacinth	90088
Escalon Lassie	90087
Escalon Maggie	90085
Evaline's Pearl of Herodale	90669
Eva of Fern Hill	90499
Eva of Walnut Glens	90123
Evergreen Gloria	90388
Fairest of Navarino	90667
Fair Lady of Rockstone	90412
Fairy Queen of Guernsey Hill	90680
Faith of Graycrest	90264
Fancy of Pine Hill	90247
Fantine's Beauty of Pewaukee	90144
Favorite of Jamestown	90694
Fearless Bellwood	90178
Fern's Miss Rilma	90592
Fern's Ruby	90593

Name.	No.
Florence Nightingale of Fern Crest	90635
Flores of Warrison	90133
Florham Fancy Rose	90235
Florham Gold Princess	90236
Florham May-time	90234
Florham Two-step	90231
Floridale First Lady	90292
Floridale Pretoria	90293
Floridale Princess	90294
Flossie of Elderwood	90464
Flossie's Dora of Guernsey Hill	90682
Flossie's Geneva	90275
Floss of Capitol View	90165
Flossy New Berlin	90613
Foamdrift of Bally Hooly	90222
Frances of Bon Ayre	90082
Frances of Charley K.	90130
Frida Marie	90543
Friendly Rose of Pine Hill	90248
Frosine's Queen	90372
Galaxy's Golden Annie of Fort Run	90345
Galaxy's Mamie of Summit View Farm	90468
Gayhead's Florette	90325
Gayhead's Glow	90323
Gayhead's May Lady	90324
Gipsy's Violet	90584
Glen Naspa	90269
Glenwood's Barbi	90445
Glenwood's Dark Cloud of Hickory Lawn	90352
Glenwood's Donna of Hillside	90586
Glenwood's Helen of Locust Grove	90322
Glenwood's Naomi of Elk	90422
Glory of Crystal Stream 2d	90588
Golda's Sunbeam of Wayside	90306
Gold Bloom of Mara Alva	90174
Gold Bloom's Bessie of Mara Alva	90175
Gold Dot of Fernwood	90096
Golden Lillia of River Valley	90197
Governor's Hollyhock	90706
Governor's Jane of Village View	90342
Grace of Calumet Harbor	90132
Grace Zoe Carlton	90557
Grasslands Zorena	90453
Green Pastures Victory	90473
Guernfalfa Susan	90387
Guernsey Pearl	90119
Gyp's Red Rose of Inverness	90081
Hambro's Fair Eglantine	90118
Hambro's Gay Lass	90116
Hambro's Jessie of Elmo Hill	90239
Hanne of Ethel Lake	90260
Harmony of Glenwood and Yeoman	90561
Hatty of Clover Farm	90194
Hayes Kitchener's Belle of Forest Lodge	90310
Hazel of Fernbrook	90405
Hazel's Starlight	90533
Helen of Alliquippa	90245
Helen of Chicona	90540
Helen of Fern Crest	90633
Helen of Locust Dale	90173
Hermione's Pearl of Cozy Home	90365
Hermosa's Echo	90251
Hestia's Bell of Crystal Spring Farm	90616
Hiawatha Aggie	90469
Hiawatha Dimple	90470
Hilda of Homestead	90228
Hillswold Bess	90522
Hinsdale Flora 2d	90149
Honorable Patches of Outlook Hill's Juno	90560
Hopeful of Fern Crest	90632
Hope of Oakwood	90241
Hortense of Feliciana	90221
Ike's Little Belle 2d	90532
Ina Governess	90664
Inez of Coloma	90210
Ingleside Neanietta of Renud Hill	90520
Inspiration's Ione of City View Farm	90504
Irene Genty	90627
Irene of The Allen Farm	90444
Isadore of Grace	90344
Issa of Yew-Wood Farm	90206
Itchen Auricula of Clover Hill	90552
Itchen Raider's Pretoria of Midway Farm	90362
Jacqueline of Island Farm	90488
Jacqueminot's Eveletta	90568
Jacqueminot's Glendetta	90567
Jacqueminot's Loretta	90563
Jacqueminot's Lusetta	90565
Jacqueminot's Maretta	90564
Jacqueminot's Miss Frolic	90569
Jacqueminot's Polly Anna	90571
Jacqueminot's Rosetta	90566
Jacqueminot's Susanna	90572
Janet's Pansy of Willow-Bee Run	90538
Janeva Zeone of City View Farm	90503
Jean Du Luth Coronet 2d	90316
Jeanette of Chicona	90542
Jean of Shuttlewick	90425
Jennie of Banksburn	90100
Jennie of Brush Creek	90232
Jessie Girl of Norwich	90270
Jessie Wilson of Clover Hill	90551
Jethro's Florentine	90454
Jewel of Lakeside	90555
Jewel of Richmond	90105
John Q.'s Dolly Grey	90697
June Sequel of Win-O-Dee	90160
Kate of Sunny-Slope 2d	90494
Katherine Marshall	90658
Katherine of Grahamdale	90141
Katie's Queen	90624
Kedge Anchor Princess	90276
Kenilworth Gold's Melody	90237
King of the May's Itchen Daisy Bloom 3d	90124
King of the May's Miss Rose 2d	90125
King Pretor's Clyte of Lakeside	90507
King's Polly Ann Bell	90203
Kitty of Ebensburg	90573
Kris Kringle's Wanda	90346
Lady Bell Redwood	90356
Lady Blanche of Poplar Grove	90226
Lady Blonde of Ellavale	90448
Lady Dorothy's Queen	90355
Lady Jane of Haviland	90450
Lady of High Point	90416
Lady of Orchard Bluff	90266
Lady Opal of Guernsey Hill	90681
Lady Psyche of Pen-y-Bryn	90297
Lady Trix of Bon Ayre	90135
Lady Valentine of Creekside Farm	90535
La France of Bralee	90617
Laudholm Lady Gloriana	90407
Laudholm Lady Mischief	90614
Laura of Maplewood	90274
Laura of Orndale	90496
Lawndale's Rosie of the Fountain	90386
Leslie of Maplewood	90273
Lillian of Belgrade Lighthouse	90420
Lillie's Beauty of Tile Spring Farm	90660
Lilly Mabel Evangeline of Medford	90599
Lily of Pelican Valley	90366
Lily of Riverside Guernsey Farm	90528
Lily's Favorite	90110
Lily White of Capitol View	90166
Little Nell of Shady Lawn Guernsey Farm	90527
Little Topsy of Rewey	90390
Lizzie K.	90711
Lizzie of Clover Farm	90195
Lohier's Raider's Diamond Belle	90216
Lola Ferne of Fair View	90710
Longview June	90158
Longview Red	90093
Lord Yeoman's Bessie of Braeside	90452
Lorena of Hickory Lawn	90351
Loretta of Elder Lawn	90097
Lorna of River View	90493
Louise Lady Gay	90408
Louise of Elmlawn 2d	90501
Lovell Park Vermonty	90128
Lovell Park Veronica	90126
Lovell Park Volney	90127
Lucy of Beaver Lake	90176
Luetta's Bob's Royal Caslette	90285
Lulu Fedish	90211
Mabel Estella of Medford	90598
Mabel's Rilma Girl	90199
Madge of York	90497
Maggie Dandelion	90629
Maida of River View	90492
Maid of Fern Hill	90498
Maid of Wyldwood's Daisy	90720
Major's Lucille of Villageside	90601
Mamie Rose	90183
Mamie's May Rose	90185
Manda of Orndale	90495
Maple Blossom of Harriton	90411
Maple Rose of High Hill	90656
Marcel	90582
Marchioness of Glencairne	90703
Margaret of O'Klare	90142
Margaret Rose	90112
Margaret Ruth of Wildwood	90240
Marjorie of Chicona	90539
Marjorie of Mead 2d	90303
Marnette	90089
Marshall Maid of Hope Farm	90244
Marshall's Raider Sunrise of Bethany	90675
Martha Pride of Viewpoint	90583
Martha Washington of Fern Crest	90631
Mary E. of Valley View	90340
Mary of Fern Hill	90500
Mary of Green Hill Farm	90196
Masher's Agnes of Gladbrook	90626
Maud C. of Valley View	90339
Maxine of Foote Farm	90477
May Belle of Brush Creek	90233
May Gem's Pride	90189
May Glory of High Point	90417
May King's Boulder Beauty	90670
May King's Euphemia	90578
May King's Lassie of Homestead	90673
May King's Martha	90672
May King's Polly of Renud Hill	90519
May King's Princess	90671
May of Benndale	90305
May of Williamsburg	90695
May Primrose of Fairy Falls	90220
May Queen of Adohr	90313
May Queen of Keokuk	90250
May Rose Golden King's Nell	90101
May Rose Golden King's Ritta	90102
May Rose Golden King's Ruby	90103
Meadow-Gold Mabel	90329
Meadow-Gold Maiden	90332
Meadow-Gold Marie	90333
Meadow-Gold Minnie	90334
Meadow-Gold Olive	90331
Meadow-Gold Rosebud	90328
Meadow-Gold Viola	90330
Megan of Pen-y-Bryn	90296
Merry Anton's Girl	90449
Merry Maid of Ash Cove	90718
Merry Maid of Haddon's Butter Cup	90299
Merry Maid of Harriton	90410
Middledale Bernice	90367
Middledale Golden Maid 2d	90368
Middledale Maggie	90370
Middledale May Queen	90371
Middledale Nell	90369
Midget of Elmlawn	90502
Mid of the Glen	90433
Milandy of Idle-wild	90282
Mills' Perfection	90161
Mina of Arbor Lawn	90291
Miney's Gayety	90290
Minnie May	90312
Minnie of Lakeside	90554

THE HERD REGISTER—INDEX COWS

Name.	No.
Miranda of Southwood Park Farm	90373
Mirandy	90512
Miriam of Webb Farms	90702
Miron's Susie	90253
Mishicot Pet's Glory	90602
Miss Hopeful of Bon Ayre	90163
Miss Jacqueminot's Beauty	90570
Miss Juliet	90255
Miss Marissa Hambro	90389
Miss Marjorie Excelsior	90360
Miss Mary Excelsior	90359
M'lisa	90513
Mohawk Princess	90415
Mohawk's Daisy of Bexley	90151
Mollie of the Mohawk	90414
Molly's Delight of Deronda	90705
Monogram's Corinne of Riverview	90442
Mount Fair Belle	90491
Mrs. Woodrow Wilson of Fern Crest	90636
Murne Chêne	90321
Myrtle's Pansy of Riverside	90480
Nancy de Aurora 2d	90458
Nancy Grace of Bexley	90150
Nancy of Alban	90271
Nancy of Forest Lodge	90140
Nancy of the Farms	90177
Nancy's Wetona	90701
Naomi's Pride Daughter	90674
Neanietta's Glenwood's Princess	90302
Necomis of Glencairne	90704
Neglect of Hayford Farm	90122
Nellie Jane of Grove Farm	90715
Nellie of Maple Avenue	90114
Nellie of Navarino	90666
Nellie's Dot	90432
Nellie's May of Mara Alva	90315
Nepaul's Maine Gem	90157
Ne Plus Ultra's Sequel of Midway Farm	90363
Nerissa of Forest Lodge	90137
N. H. C. Jenny Lind	90550
Nina of Forest Lodge	90138
Nisi of Eastside's Bonnie Rose	90708
Nora of Forest Lodge	90139
Norland's Atmore Belle	90679
Normande's Dimple	90298
Oak Ridge Columbus's Emma	90180
Oak Ridge Sequel's Bella	90179
Olive's Mary Etta	90136
Olsen's Jewel of Hillside	90585
Omega's Lass of Capitol View	90164
Orchard Maid	90252
Oregon Sunderland C.	90159
Orie Browney	90272
Orsino's Lizette of Franklin	90182
Pandora of Maple Lane	90338
Panna Anna of Elm Terrace 2d	90289
Pansy's Babe	90457
Patricia of Island Farm	90487
Patricia of Orono Farms	90622
Patter of Nutwood	90108
Pauline Chêne	90430
Pauline's Pal of Elmbrook	90657
Peace of Riverside Farm	90335
Pearl H. of Spring Brook	90467
Pearl of Riverside Guernsey Farm	90529
Pearl of Roadside Farm	90311
Pearl of Sugar Maple Farm	90212
Pearl's Beauty of Lima	90201
Pearl's Bessie Barlow	90514
Pearl's Rosie May	90111
Peerless Bessie of Rockstone	90413
Peggy Pepper	90169
Pencoyd Cinderella	90429
Pencoyd Clover Girl	90204
Penelope of Foothills Farm	90120
Perfection's Hope	90620
Perfection's Promise	90162

Name.	No.
Pergue's Golda Viola	90665
Pet's Beauty of Pleasant Point	90385
Phebe of Maple Avenue	90115
Phrosa of Maple Lane	90337
Phyliss of Chicona	90541
Pine Hill Roy's Eudora	90336
Planet's Success	90698
Pleasure's Bonnie Maid	90382
Pocahontas of Birchwood	90435
Pocatella of Fair View	90712
Polly Anna of River View	90434
Polly Ann's Bell	90200
Polly's Fawn of Farview	90623
Polly's Queen	90202
Portia's Pride	90171
Pretor's Rix Rilma	90716
Pride of High Point	90229
Pride's Rosalie	90238
Princess Athena	90394
Princess Bell of Canterbury	90153
Princess Bessie of Canterbury	90156
Princess Catherine of Canterbury	90154
Princess Daisy of Canterbury	90155
Princess Edna Elizabeth	90471
Princess June Rose	90300
Princess May Rose of Warren	90268
Princess Patricia of Pen-y-Bryn	90295
Priscilla of Tile Spring Farm	90663
Pure Sentiment	90381
Queen Foam Miranda	90581
Queen Margaret of Vermont	90707
Queen of Fern Cliff	90320
Queen of the Plains	90678
Queen's Goldie's Bess	90148
Raider's Beatrice	90431
Raider's Kittie of Guernsey Home Farm	90215
Raider's Nicolette	90091
Raider's Pride of Locust Hill	90421
Raymond's Glenwood of Morris Farms	90423
Raymond's Pride of Belle Alto	90318
Reaper's Rosemary of Oak Hill	90428
Rebecca of Ash Grove	90287
Rebecca of Orono Farms	90621
Rebecca of Worton	90699
Red Cross Marie	90439
Rena Frontier's Maurene	90530
Requa Dell of Dellafield	90476
Resista	90562
Riverview's Golden Queen	90400
Roehampton's Lillie of S. Lake	90460
Rosanna of Mapleton Farm	90693
Rosanna of Sunny Hillside	90600
Rosa's Pride	90625
Rosebud Floss	90224
Rose Bud of Ethel Lake	90261
Rosebud of Fernbrook	90404
Rose Ella Alice	90556
Rose King's Simplicity	90168
Rose of Beach Grove Farm	90474
Rose of Stannox	90485
Royal's First Babe of Adams Farm	90348
Royal's Milkweed	90441
Royal's Sunny Jewell	90349
Ruby of Fairdale	90259
Ruby's May Rose	90184
Ruth Charmonte of Fern Crest	90630
Ruth Ellen of Turner Hill	90546
Ruth Yeksa of Bush Lake	90208
Sadie's Violet	90559
St. Croix French Girl	90595
St. Croix Nordica	90594
St. Croix Sue	90227
Salemina of Westminster Farm 2d	90391
Saylor's Masher Florinda	90484
Sepuni's Royal Maid	90521
Secret Desire of Birch Brae	90676

Name.	No.
Sequel's Madge	90525
Serena Helena of the Willows	90577
Shamrock's Violet	90683
Silverwood's Victoria	90619
Snowdrop's Winifred	90461
Solomon's Rural Maid	90094
Speculation's Molly	90456
Spotted Rose of Pine Hill	90249
Spottie May of Mara Alva	90580
Spring Brook's Lass	90713
Star of Fairfield	90615
Star's Princess of River Side Stock Farm	90576
State Farm Aggie	90618
Steinhurst Lady	90465
Sunbrook of Sholan Farms	90399
Sundale of Sholan Farms	90398
Sunlit Braveen	90354
Sunny Hill Laddie's Georgiana	90284
Sunshine of Old Hickory	90267
Susie Bates	90575
Susie Irene of Richland	90314
Suzette of Bally Hooly	90223
Sweet Marie's Daisy of Willow-Bee Run	90537
Syverson's Eloise	90677
Tashama's Primrose	90686
The Golden Queen 2d	90436
Tillie of Nutwood	90107
Tillie Rose	90083
Tiny Baby of Shady Side	90172
Trusty's Meadow Brook	90341
Turner's Surprise of Mettowee	90190
Two Maple Farm Princess	90446
Una Jay of Belle Alto	90319
Uneeda's Chêne	90109
Uno's White Lily	90687
Valen Tiny of Mariondale	90217
Valley Bell	90134
Victoria's Princess of Sturdy Oak Farm	90191
Victoria's Queen of Woodshurst	90589
Victor's Ultra Karine	90516
Victor's Ultra Pansy	90515
Victory of Neill Heights	90327
Victory Star	90479
Village Prudence	90246
Violet of Lackawanna	90590
Violet of Rose Hill	90099
Wanda of Idle-wild	90283
Ware Shoals Star of Lewison	90531
Weesy's Patrica	90098
Weetamoo	90090
Westview Beauty	90610
Westview Glorious Girl	90608
Westview Hopeful	90605
Westview Jewel	90606
Westview Marjorie	90609
Westview May Belle	90604
Westview Midget	90607
Westview Mignonette	90611
White Hope Beatrice	90145
Wichaka	90384
Wildwood of Morris Farms	90424
Wil-Holm Daffodil	90490
Wil-Holm Daisy	90489
Willamette Princess of Yew-Wood Farm	90207
Willella Pride	90379
Winifred of Fern Crest	90637
Winnie of Elm Tree	90659
Winnisquam Flossie	90427
Winnisquam Pet	90426
Wyoma Girl	90213
Yarra's May Rose of Lombardy	90376
Zelma's Trust of Iowanola	90462
Zoe's Starlight	90719

ADVANCED REGISTER

Name.	No.
Alice of Bon Ayre 43146	7010
Allenwood Jessamine 63132	6954
Amiee of Elmway 56739	6998
Amlet's Lilly 26213	6946
Ann Beaulieu 2d 62200	6990
Aurelley Lehigh 49579	6982
Beautyrose Lehigh 42686	6957
Bess of Sharon 69074	6953
Betsy of Oak Hill 46323	7009
Bopeep Mildred of Edgemoor 63571	6969
Brilliantine of Edgemoor 63565 (Imp.)	6949
Caribou Maiden 56787	6988
Champion's Flower 58435	6961
Claremont Golden Ruth of Big Spring Farm 30404	7006
Constance May Rose 57101	7012
Countess of Randolph 2d 58612	7007
Creamy of Crystal Stream 65525	6947
Dairymaid's Favorite 65444	6996
Deasie's Lydia 66207	7016
Deasie's May Laurel 66208	7015
Desire of Roughwood 54857	6992
Donnington Happy Girl 7th 65905 (Imp.)	6963
Ellsey Rosada 35698	7018
Ema of Sarnia 69006 (Imp.)	6965
Fanny of Belle Vernon 45440	7011
Fern of Gordondale 65443	6997
Fern of Midway 64768	6983
Fescamine 23949	6985
Flora's Helen 56530	6972
Florham's Medora of Maple Glen 48231	6952
Gipsy Love of Edgemoor 50596	6987
Glenwood's Chick of Elmcourt 48177	6979
Glenwood's Jessie of Ingleside 66128	6984
Gold Bag of the Islets II. 53533 (Imp.)	6964
Golden Daisy of Cliffdale 36461 (Imp.)	6986
Golden Peridot of Edgemoor 63568 (Imp.)	6950
Governor's Carolore 58570	6970
Heartsease of Rich Neck 3d 60559	7013
Ives of Hickory Grove 55656	6944
Jennie of Cloverdell 62566	7001
Jessie of Pencoyd 58628	6974
June of Mound City 53939	6956
Katrina of Glyndwr 42524	6989
Lady du Chêne 56632	6978
Lady Gay of Edgemoor 63564 (Imp.)	6968
Lady Jude of Esker View 51625	7004
Lady Roberts of Edgemoor 63572 (Imp.)	6967
Leland's Elsie 54084	6943
Lissey Lehigh 37696	7017
Lucille of Edgemoor 64762	6966
McKerrow's May Bee 68728 (Imp.)	6959
Madge of Hylsted 34386	6999
Maggie of Tilden Farms 60338	6962
Marenda Lehigh 42688	7008
Marshall's Sunrise 52163	6991
Maud of Elmway 46510	7000
Maybelle of Pencoyd 63268	6973
Mixter Melody 65858	6971
My Lucky Star of Rockstone 60422	6945
Norfolk Gipsy 54251	6955
Olive of Mound City 63670	6948
Park's Dolly Quill 51737	6980
Peerless Farm's Hopeful Goda Rilma 59149	6993
Peggy of Rossbourg 51718	6995
Primrose of Balmoral 35414 (Imp.)	7014
Princeling's Milk Maid of Elderwood 58541	7019
Queen Regent of Esker View 45646	7003
Queen's Pride of Harriton 41912	6975
Rebecca of Shadynook Farm 58480	6960
Rose of Tregonning 67677 (Imp.)	7005
Selma of Crystal Stream 46224	6951
Serena of Pittsfield 40336	6976
Sieg's Finale 30915	7002
Squire's Prophetess of Mixter Farm 41979	6977
Stockbridge Virginia 37186	6994
Sunnyside Marie 2d 44652	6958
Togo's Ginger 33100 (Imp.)	6941
Togo's Rose 33120 (Imp.)	6942
Tulip of Elderwood 66684	7020
Yeksa's Ona 62605	6981

90081 **Gyp's Red Rose of Inverness**
Sire *Selma of Pinehurst 4th's Glenwood* 25849. Dam *Gypson's Lily of Clovernook* 20025.
Born Sept. 17, 1918. B. and O.: A. W. & R. O. Hargrave, Ripon, Wis.

90082 **Frances of Bon Ayre**
Sire *Ford of Linwood* 35670. Dam *Frances of the Hermitage* 63824.
Born Sept. 28, 1918. B.: D. H. Carney, Jerome, Mich. O.: H. W. Wigman, Lansing, Mich.

90083 **Tillie Rose**
Sire *King Paradox* 20797. Dam *Moss Rose O. D.* 36753.
Born June 2, 1913. B. and O.: William Schabinger, Felton, Del.

90084 **Connie Rose**
Sire *King Paradox* 20797. Dam *Moss Rose O. D.* 36753.
Born Sept. 5, 1917. B. and O.: William Schabinger, Felton, Del.

90085 **Escalon Maggie**
Sire *Don Adonis of Linda Vista* 20616. Dam *Imp. Maggie of Venelle du Sud IV.* 43917.
Born Sept. 1, 1918. B. and O.: A. B. Humphrey, Escalon, Cal.

90086 **Escalon Franky**
Sire *Escalon Tom* 40624. Dam *Escalon Fairy* 72222.
Born Sept. 12, 1918. B. and O.: A. B. Humphrey, Escalon, Cal.

90087 **Escalon Lassie**
Sire *Bullion of Edgemoor* 34510. Dam *Grape Wild Farm Lassie* 55559.
Born Sept. 25, 1918. B. and O.: A. B. Humphrey, Escalon, Cal.

90088 **Escalon Hyacinth**
Sire *Bullion of Edgemoor* 34510. Dam *Henrietta of Mayhews* 48360.
Born Jan. 5, 1919. B. and O.: A. B. Humphrey, Escalon, Cal.

90089 **Marnette**
Sire *Blanche's Top Gallant* 23389. Dam *Glen's Clover Blossom* 36041.
Born Nov. 10, 1917. B. and O.: S. L. Tone, Canonsburg, Pa.

90090 **Weetamoo**
Sire *Blanche's Top Gallant* 23389. Dam *Crestette* 49596.
Born Feb. 1, 1918. B. and O.: S. L. Tone, Canonsburg, Pa.

90091 **Raider's Nicolette**
Sire *Barras Raider of Waddington* 38492. Dam *Nicolette* 17236.
Born Aug. 26, 1918. B. and O.: S. L. Tone, Canonsburg, Pa.

90092 **Arleen's Byrl of Meadow Brook**
Sire *Lelah's King of Oak Lawn* 29780. Dam *Lady Arleen of Meadow Brook* 48362.
Born Oct. 10, 1918. B. and O.: William Bock, Malone, Wis.

90093 **Longview Red**
Sire *Maid's Major* 34411. Dam *Nixon's Maid of June* 41042.
Born Sept. 4, 1918. B. and O.: H. B. N. Louttit, Eightyfour, Pa.

90094 **Solomon's Rural Maid**
Sire *Rockingham of Edgemont* 28680. Dam *Solomon's Rural Belle* 25204.
Born Aug. 24, 1918. B. and O.: J. F. Bogert, Rohrsburg, Pa.

90095 **Bloomer Girl's Gem**
Sire *Rockingham of Edgemont* 28680. Dam *Bloomer Girl B.* 52139.
Born Nov. 23, 1918. B. and O.: J. F. Bogert, Rohrsburg, Pa.

90096 **Gold Dot of Fernwood**
Sire *Ruby's Rouge of Thorn Hill* 42284. Dam *Dolly's Butter Cup* 59494.
Born Oct. 2, 1918. B. and O.: Ed. Schultz, Barron, Wis.

90097 **Loretta of Elder Lawn**
Sire *Duke's Glenwood of Waukesha* 44821. Dam *Trislette of Elder Lawn* 50909.
Born Jan. 29, 1919. B.: L. J. Wendt, Waukesha, Wis. O.: L. J. Wendt & Son, Waukesha, Wis.

90098 **Weesy's Patrica**
Sire *Miguel* 29585. Dam *Weesy* 56015.
Born Aug. 27, 1918. B. and O.: E. R. Lee, Elk Mound, Wis.

90099 **Violet of Rose Hill**
Sire *Halley of the Ridge* 40736. Dam *Halt's Violet* 47990.
Born Sept. 15, 1918. B. and O.: George E. Halt, Plymouth, Ind.

90100 **Jennie of Banksburn**
Sire *Imp. Waddington Governor of the Chêne* 27110. Dam *Sarah's Peerless Girl* 56726.
Born Aug. 22, 1918. B. and O.: S. E. Banks, Ithaca, N. Y.

90101 **May Rose Golden King's Nell**
Sire *May Rose Golden King* 40735. Dam *Duke's Nell Beverly* 29782.
Born Dec. 1, 1918. B. and O.: M. L. Reed, Coal Valley, Pa.

90102 **May Rose Golden King's Ritta**
Sire *May Rose Golden King* 40735. Dam *Ethel's Diamond Ritta* 45052.
Born Dec. 23, 1918. B. and O.: M. L. Reed, Coal Valley, Pa.

90103 **May Rose Golden King's Ruby**
Sire *May Rose Golden King* 40735. Dam *Ruby Payne* 24683.
Born Jan. 14, 1919. B. and O.: M. L. Reed, Coal Valley, Pa.

90104 **Diamond Star of Sharon**
Sire *Langwater Fisherman* 21873. Dam *Diamond Star of Wayland* 29956.
Born Dec. 19, 1918. B.: Edmund H. Sears, Wayland, Mass. O.: Robert M. Macintosh, Sharon, Mass.

90105 **Jewel of Richmond**
Sire *Imp. Richmond's Jewel* 29288. Dam *Imp. Flora's Vimiera of Richmond* 52046.
Born March 23, 1916. B. and O.: Edwin G. Woolley, Jr., Richmond, Utah.

90106 **Clota of Nutwood**
Sire *Tranquilizer* 35450. Dam *Vanatie of Nutwood* 65090.
Born Sept. 11, 1918. B. and O.: H. K. Devereux, Wickliffe, Ohio.

90107 **Tillie of Nutwood**
Sire *Tranquilizer* 35450. Dam *Katherine of Nutwood* 53500.
Born Dec. 11, 1918. B. and O.: H. K. Devereux, Wickliffe, Ohio.

90108 **Patter of Nutwood**
Sire *Tranquilizer* 35450. Dam *Imp. Aileen of Nutwood* 42385.
Born Dec. 28, 1918. B. and O.: H. K. Devereux, Wickliffe, Ohio.

90109 **Uneeda's Chêne**
Sire *Imp. Governor's Favorite of Mara Alva* 40563. Dam *Uneeda Girl* 23711.
Born Sept. 1, 1918. B.: F. L. Wilbur, Medina, Ohio. O.: Est. F. L. Wilbur, Medina, Ohio.

90110 **Lily's Favorite**
Sire *Imp. Governor's Favorite of Mara Alva* 40563. Dam *Lily's Pride of Maple Lawn* 58408.
Born Sept. 26, 1918. B.: F. L. Wilbur, Medina, Ohio. O.: Est. F. L. Wilbur, Medina, Ohio.

90111 **Pearl's Rosie May**
Sire *St. Austell Victor* 29439. Dam *Pearl of Ulao* 36319.
Born Aug. 18, 1918. B. and O.: William L. Illian, Adell, Wis.

90112 **Margaret Rose**
Sire *St. Austell Victor* 29439. Dam *Maggie of Adell* 60000.
Born Aug. 20, 1918. B. and O.: William L. Illian, Adell, Wis.

90113 **Dolly of Maple Avenue**
Sire *Manomet May King* 27062. Dam *Luetta May* 19182.
Born Oct. 4, 1918. B. and O.: L. S. Goding, Monmouth, Maine.

90114 **Nellie of Maple Avenue**
Sire *Manomet May King* 27062. Dam *Rose of Maple Avenue 3d* 48827.
Born Oct. 25, 1918. B. and O.: L. S. Goding, Monmouth, Maine.

90115 **Phebe of Maple Avenue**
Sire *College Heirloom* 21171. Dam *Rose of Maple Avenue 5th* 63082.
Born Nov. 20, 1918. B. and O.: L. S. Goding, Monmouth, Maine.

90116 **Hambro's Gay Lass**
Sire *Miss Luetta's Hambro* 35349. Dam *Queen of Sparta 2d* 64211.
Born Sept. 21, 1918. Twin with bull No. 55057. B. and O.: W. H. & B. L. Hanchett, Sparta, Wis.

90117 **Dora of Fruit Farm**
Sire *Miss Luetta's Hambro* 35349. Dam *Coventry Dora 2d* 31768.
Born Sept. 30, 1918. B. and O.: W. H. & B. L. Hanchett, Sparta, Wis.

90118 **Hambro's Fair Eglantine**
Sire *Miss Luetta's Hambro* 35349. Dam *Eglantine of Sparta 2d* 79683.
Born Oct. 14, 1918. B. and O.: B. L. Hanchett, Sparta, Wis.

90119 **Guernsey Pearl**
Sire *Johnnie W. May* 42183. Dam *Monarch's Rose* 65520.
Born Oct. 6, 1918. B. and O.: George C. Clark, Charlestown, N. H.

90120 **Penelope of Foothills Farm**
Sire *Imp. Royal Governor of the Grée* 28602. Dam *Imp. Donnington Fawn 5th* 59884.
Born Jan. 26, 1917. B. and O.: W. B. Ayer, Carlton, Oregon.

90121 **Cleopatra Gendarme**
Sire *Langwater Gendarme* 41293. Dam *Imp. Cleopatra of Goodnestone 5th* 40614.
Born Nov. 26, 1918. B.: L. A. Hager, Littleton, Mass. O.: W. J. Sanborn, Framingham, Mass.

90122 **Neglect of Hayford Farm**
Sire *Corfu IV.'s Rival's Spotswood* 21488. Dam *Frances of Mountain Farm* 39860.
Born March 3, 1916. B. and O.: Ralph Hayford, Belfast, Maine.

90123 **Eva of Walnut Glens**
Sire *Baubigny's Squire of Keewaydin* 21834. Dam *Duchess France of Walnut Glens 2d* 59608.
Born Aug. 16, 1918. B. and O.: R. D. Gates, Chardon, Ohio.

90124 **King of the May's Itchen Daisy Bloom 3d**
Sire *Langwater Uncle Sam* 39158. Dam *King of the May's Itchen Daisy Bloom* 54676.
Born Oct. 16, 1918. B. and O.: Robert Gould Shaw, 2d, Newton Center, Mass.

90125 **King of the May's Miss Rose 2d**
Sire *Langwater Uncle Sam* 39158. Dam *King of the May's Miss Rose* 54886.
Born Oct. 24, 1918. B. and O.: Robert Gould Shaw, 2d, Newton Center, Mass.

90126 **Lovell Park Veronica**
Sire *Mixter Volunteer* 39198. Dam *Beauty Girl of Chesney Farms* 68310.
Born Sept. 10, 1918. B. and O.: Lewis C. Lovell, Bellows Falls, Vt.

90127 **Lovell Park Volney**
Sire *Mixter Volunteer* 39198. Dam *Lottie of Chesney Farms* 66579.
Born Sept. 13, 1918. B. and O.: Lewis C. Lovell, Bellows Falls, Vt.

90128 **Lovell Park Vermonty**
Sire *Mixter Volunteer* 39198. Dam *Dawnee of Chesney Farms* 66578.
Born Oct. 1, 1918. B. and O.: Lewis C. Lovell, Bellows Falls, Vt.

90129 **Daisy's Lassie**
Sire *Ethel's Frenchman of Mound City* 40572. Dam *Imp. Daisy of Mound City* 52703.
Born Sept. 21, 1918. B. and O.: Emil Walther, Medford, Wis.

90130 **Frances of Charley K.**
Sire *Espoir's Charley K.* 27911. Dam *Queen Elizabeth Francis* 39112.
Born Oct. 20, 1918. B.: John N. Bennett, Still Pond, Md. O.: J. H. Clark, Galena, Md.

90131 **Bell Astri of Butler**
Sire *Bellwood King Olive* 37928. Dam *Synova of Butler* 71648.
Born Nov. 20, 1918. B. and O.: A. Christianson, Butler, Pa.

90132 **Grace of Calumet Harbor**
Sire *Guernfalfa Governor* 40558. Dam *Miss Violet B.* 50551.
Born Dec. 26, 1918. B. and O.: Otto Brill, Malone, Wis.

90133 **Flores of Warriston**
Sire *Golden Legacy* 37563. Dam *Nelly's Noble Triumph* 54237.
Born July 16, 1918. B. and O.: C. Jared Ingersoll, Fort Washington, Pa.

90134 **Valley Bell**
Sire *Masher Kremo of Homestead* 29776. Dam *Dimple S.* 45926.
Born April 27, 1918. B. and O.: Edward Uhl, Wooster, Ohio.

90135 **Lady Trix of Bon Ayre**
Sire *Triple Rose* 19732. Dam *Helen Trix of Hill View* 27390.
Born July 28, 1918. B. and O.: H. W. Wigman, Lansing, Mich.

90136 **Olive's Mary Etta**
Sire *Bellwood Dimple Bass* 48941. Dam *Olive Etta* 46290.
Born April 27, 1918. B.: W. P. Craig, Perrysville, Pa. O.: D. H. Brenner, Rochester, Pa.

90137 **Nerissa of Forest Lodge**
Sire *Imp. Hayes Kitchener 2d* 40381. Dam *Fernette of Forest Lodge* 60259.
Born Aug. 22, 1918. B. and O.: Roy C. Buzzell, Stanley, Wis.

90138 **Nina of Forest Lodge**
Sire *Imp. Hayes Kitchener 2d* 40381. Dam *Florinda of Forest Lodge* 59504.
Born Sept. 4, 1918. B. and O.: Roy C. Buzzell, Stanley, Wis.

90139 **Nora of Forest Lodge**
Sire *Imp. Hayes Kitchener 2d* 40381. Dam *Imp. Belva of Sarnia* 50485.
Born Sept. 28, 1918. B. and O.: Roy C. Buzzell, Stanley, Wis.

90140 **Nancy of Forest Lodge**
Sire *Imp. Hayes Kitchener 2d* 40381. Dam *Delmar's Princess* 60547.
Born Oct. 24, 1918. B. and O.: Roy C. Buzzell, Stanley, Wis.

90141 **Katherine of Grahamdale**
Sire *Imp. Sylph's Sequel II.* 31081. Dam *Dorothy May of Graham's Dale* 52853.
Born July 28, 1918. B. and O.: W. R. & Robert H. Graham, Roberts, Wis.

90142 **Margaret of O'Klare**
Sire *Picotte of Bon Ayre* 28371. Dam *Marquette's Clover of Amy* 63003.
Born Aug. 20, 1918. B. and O.: Thomas Harville, Eau Claire, Wis.

90143 **Betsy's Sequel of Pewaukee**
Sire *Aimable's Sequel Encore of Fritzlyn* 17059. Dam *Betsy of Stanford* 54616.
Born Sept. 9, 1916. B. and O.: W. H. Steele, Pewaukee, Wis.

90144 **Fantine's Beauty of Pewaukee**
Sire *Son of Felicia's Pride of Ochervoil* 35236. Dam *Fantine of Sarnia* 62077.
Born Oct. 2, 1918. B. and O.: W. H. Steele, Pewaukee, Wis.

90145 **White Hope Beatrice**
Sire *Langwater Pencoyd* 21830. Dam *Beatrice of Meadowlands 2d* 52719.
Born Sept. 15, 1918. B. and O.: Walter C. White, Gates Mills, Ohio.

90146 **Boy Bleu's Lady**
Sire *Rouge's Boy Bleu* 39586. Dam *Rajah's Lady of Belle Vernon* 62674.
Born Oct. 3, 1918. B. and O.: The Telling-Belle Vernon Co., Cleveland, Ohio.

90147 **Daisy of Tristram Farm**
Sire *Imp. Jewel Chêne* 31773. Dam *Imp. Bendis of Sarnia* 50490.
Born July 3, 1918. B. and O.: W. K. Coffin, Eau Claire, Wis.

90148 **Queen's Goldie's Bess**
Sire *Rose's Oliver of the Prairie* 32056. Dam *Queen's Goldie of Littleton* 69039.
Born Nov. 3, 1918. B. and O.: Elmer W. Stevenson, Jesup, Iowa.

90149 **Hinsdale Flora 2d**
Sire *Mixter Yeoman of Meadowbrook* 38746. Dam *Hinsdale Flora* 27521.
Born Aug. 20, 1918. B. and O.: F. A. Davis, Northfield, Mass.

90150 **Nancy Grace of Bexley**
Sire *Ted of Walnut Glens* 40488. Dam *Mohawk's Grace* 62594.
Born Sept. 30, 1918. B. and O.: D. J. Schaaf, Bexley, Ohio.

90151 **Mohawk's Daisy of Bexley**
Sire *Mohawk of Bide a Wee* 22523. Dam *Messenger's Milk Maid* 55661.
Born Oct. 26, 1918. B. and O.: D. J. Schaaf, Bexley, Ohio.

90152 **Alice Mohawk of Bexley**
Sire *Mohawk of Bide a Wee* 22523. Dam *Alice Bell* 53067.
Born Nov. 8, 1918. B. and O.: D. J. Schaaf, Bexley, Ohio.

90153 **Princess Bell of Canterbury**
Sire *Prince of Roughwood* 34981. Dam *Quartz Lily Bell* 57328.
Born March 30, 1918. B. and O.: Canterbury Shakers, East Canterbury, N. H.

90154 **Princess Catherine of Canterbury**
Sire *Prince of Roughwood* 34981. Dam *Catherine's Delight* 82555.
Born Sept. 1, 1918. B. and O.: Canterbury Shakers, East Canterbury, N. H.

90155 **Princess Daisy of Canterbury**
Sire *Prince of Roughwood* 34981. Dam *Daisy Ray* 62303.
Born Sept. 20, 1918. B. and O.: Canterbury Shakers, East Canterbury, N. H.

90156 **Princess Bessie of Canterbury**
Sire *Prince of Roughwood* 34981. Dam *Bessie of Antrim* 60015.
Born Dec. 23, 1918. B. and O.: Canterbury Shakers, East Canterbury, N. H.

90157 **Nepaul's Maine Gem**
Sire *Nepaul* 23330. Dam *University Gem 3d* 72580.
Born Sept. 10, 1918. B. and O.: University of Maine, Orono, Maine.

90158 **Longview June**
Sire *Reed's Marshall* 17091. Dam *Nixon's Lady Lewison* 44792.
Born June 25, 1917. B. and O.: H. B. N. Louttit, Eightyfour, Pa.

90159 **Oregon Sunderland C.**
Sire *Sunderland's Traveler* 25683. Dam *Freesia's Corona Lass* 43050.
Born June 23, 1918. B. and O.: Oregon Agricultural College, Corvallis, Oregon.

90160 **June Sequel of Win-O-Dee**
Sire *Sequel's Favorite* 19704. Dam *Marina B.* 24641.
Born June 18, 1918. B.: George M. La Monte, Bound Brook, N. J. O.: E. Irving Van Ronk, Somerville, N. J.

90161 **Mills' Perfection**
Sire *Imp. Diamond of the Tertre* 24878. Dam *Imp. Beauty III. of the King's Mills* 44633.
Born Sept. 12, 1918. B. and O.: R. V. Lindabury, Bernardsville, N. J.

90162 **Perfection's Promise**
Sire *Imp. Diamond of the Tertre* 24878. Dam *Meadowbrook Perfection* 15898.
Born Dec. 1, 1918. B. and O.: R. V. Lindabury, Bernardsville, N. J.

90163 **Miss Hopeful of Bon Ayre**
Sire *Golden Nassau of Pencoyd* 29103. Dam *Meadow Gold Dewdrop* 57833.
Born June 10, 1917. B. and O.: H. W. Wigman, Lansing, Mich.

90164 **Omega's Lass of Capitol View**
Sire *Golden Nassau of Pencoyd* 29103. Dam *Omega of Lakeview 2d* 62343.
Born Oct. 26, 1918. B. and O.: E. J. Himelberger, Lansing, Mich.

90165 **Floss of Capitol View**
Sire *Golden Nassau of Pencoyd* 29103. Dam *Maisie of Bon Ayre* 61009.
Born Oct. 27, 1918. B. and O.: E. J. Himelberger, Lansing, Mich.

90166 **Lily White of Capitol View**
Sire *Golden Nassau of Pencoyd* 29103. Dam *Gretchen of Bon Ayre* 70983.
Born Nov. 8, 1918. B. and O.: E. J. Himelberger, Lansing, Mich.

90167 **Beda Rose of Capitol View**
Sire *Golden Nassau of Pencoyd* 29103. Dam *Beda Rose* 62020.
Born Dec. 13, 1918. B. and O.: E. J. Himelberger, Lansing, Mich.

90168 **Rose King's Simplicity**
Sire *Antoinette's Itchen Rose King* 34774. Dam *Teddy's Simplicity* 39302.
Born August 28, 1918. B.: William F. Gable, Wyebrooke, Pa. O.: M. T. Phillips, Pomeroy, Pa.

90169 **Peggy Pepper**
Sire *Glenwood's Protecteur* 43340. Dam *Esmeralda of Angra* 69879.
Born Jan. 21, 1919. B. and O.: Otto Feess, Parsons, Kansas.

90170 **Beauty of Shady Side**
Sire *Ukulah* 36149. Dam *Imp. Donnington Fawn 7th* 65907.
Born July 13, 1918. B. and O.: J. W. Player, Elliott, S. C.

90171 **Portia's Pride**
Sire *Ukulah* 36149. Dam *Portia of Linwood* 51510.
Born Aug. 15, 1918. B. and O.: J. W. Player, Elliott, S. C.

90172 **Tiny Baby of Shady Side**
Sire *Ukulah* 36149. Dam *Imp. Gazelle's Princess II. of the Islets* 65773.
Born Jan. 22, 1919. B. and O.: W. W. Player, Elliott, S. C.

90173 **Helen of Locust Dale**
Sire *Muriel of Waddington's Raider* 36351. Dam *Jennie's Girl 2d* 52041.
Born Oct. 12, 1918. B. and O.: Clarence W. Reefer, Zelienople, Pa.

90174 **Gold Bloom of Mara Alva**
Sire *Gold Bloom of Bon Ayre* 27212. Dam *Hawthorn's Jessie 2d* 58951.
Born Oct. 25, 1918. B. and O.: Cyrus P. Markle, West Newton, Pa.

90175 **Gold Bloom's Bessie of Mara Alva**
Sire *Gold Bloom of Bon Ayre* 27212. Dam *Primrose Pride of West Newton* 58952.
Born Nov. 15, 1918. B. and O.: Cyrus P. Markle, West Newton, Pa.

90176 **Lucy of Beaver Lake**
Sire *Castello's Son* 19944. Dam *Lady Mildred 2d* 49014.
Born Feb. 15, 1919. B. and O.: Crouch Bros., Hartland, Wis.

90177 **Nancy of the Farms**
Sire *Galaxy's Squire* 36403. Dam *Busy Bee of Chestnut Hill* 55193.
Born May 28, 1918. B. and O.: L. W. Robinson, Troutville, Pa.

90178 **Fearless Bellwood**
Sire *Mixter Fearless* 43609. Dam *Bellwood Fannie King* 71433.
Born Jan. 10, 1919. B. and O.: J. D. Dillon, Purcellville, Va.

90179 **Oak Ridge Sequel's Bella**
Sire *Lady Alderney II.'s Sequel* 22123. Dam *Lady Bella of Oak Ridge 2d* 47773.
Born Jan. 3, 1916. B.: Thomas F. Ryan, Oak Ridge, Va. O.: W. F. Ewers, Shipman, Va.

90180 **Oak Ridge Columbus's Emma**
Sire *Fairy's Columbus of Oak Ridge* 42291. Dam *Emma of Alfalfa Farms* 31057.
Born June 16, 1918. B. and O.: Thomas F. Ryan, Oak Ridge, Va.

90181 **Beulah's Golden Main Stay Marie**
Sire *Golden Lenore's Rival* 32067. Dam *Beulah of Pleasant Valley* 42207.
Born Jan. 27, 1919. B.: E. E. Tschumy, Copley, Ohio. O.: E. B. Thompson, New London, Ohio.

90182 **Orsino's Lizette of Franklin**
Sire *Duke Orsino of Clara Cooper Farms* 38565. Dam *Lizette's Beauty* 38496.
Born Dec. 8, 1918. B. and O.: Isabel T. Lovejoy, Janesville, Wis.

90183 **Mamie Rose**
Sire *St. Austell Victor* 29439. Dam *Pet's Pansy* 60004.
Born Sept. 4, 1918. B. and O.: William L. Illian, Adell, Wis.

90184 **Ruby's May Rose**
Sire *St. Austell Victor* 29439. Dam *Lady's Ruby* 51720.
Born Sept. 5, 1918. B. and O.: William L. Illian, Adell, Wis.

90185 **Mamie's May Rose**
Sire *St. Austell Victor* 29439. Dam *Mamie M. 5th* 30317.
Born Sept. 5, 1918. B. and O.: William L. Illian, Adell, Wis.

90186 **Cinderella's May Rose**
Sire *St. Austell Victor* 29439. Dam *Coral's Cinderella* 56506.
Born Sept. 7, 1918. B. and O.: William L. Illian, Adell, Wis.

90187 **Adella's Sunbeam**
Sire *Sunbeam's Sequel* 41896. Dam *Materna's Adella* 70182.
Born Sept. 11, 1918. B. and O.: William L. Illian, Adell, Wis.

90188 **Betty Godolphin**
Sire *Godolphin Hero of Tod Farm* 29521. Dam *Wood Ford's Aduina* 53247.
Born Dec. 10, 1918. B. and O.: H. H. Crocker, Thompson, Ohio.

90189 **May Gem's Pride**
Sire *Gold Seal Chief* 31089. Dam *May Gem of Winnisquam* 59130.
Born Jan. 17, 1917. B. and O.: Oscar F. Law, Verona, N. Y.

90190 **Turner's Surprise of Mettowee**
Sire *Elsie's Governor of Maple Lane* 33135. Dam *Turner's Beauty of New York* 33418.
Born Dec. 10, 1918. B. and O.: Martin I. Sherman, Pawlet, Vt.

90191 **Victoria's Princess of Sturdy Oak Farm**
Sire *Prince of Sturdy Oak Farm* 34626. Dam *Thirty Thousand Eight Hundred Six* 30806.
Born Jan. 24, 1919. B. and O.: A. A. Geise, Sunbury, Pa.

90192 **Duchess of Mill Creek**
Sire *King Masher's Dutchman* 31914. Dam *Gwonda of the Hills* 60135.
Born Sept. 21, 1918. B. and O.: R. S. Eyster, Beloit, Ohio.

90193 **Aunette of Walnut Hill Farm**
Sire *Souvenir of Mt. Vernon* 30554. Dam *Golden Anne of Hillcrest* 33928.
Born Jan. 27, 1919. B. and O.: H. G. Chamberlain, Marietta, Ohio.

90194 **Hatty of Clover Farm**
Sire *Imp. Aimable of the Isle* 18373. Dam *Annie Dee's Pride of Bradhurst* 45527.
Born Sept. 1, 1918. B. and O.: James L. McIntosh, Dovesville, S. C.

90195 **Lizzie of Clover Farm**
Sire *Imp. Aimable of the Isle* 18373. Dam *Louise of Clover Farm* 88101.
Born Oct. 16, 1918. B. and O.: James L. McIntosh, Dovesville, S. C.

90196 **Mary of Green Hill Farm**
Sire *Flower Girl's Anchor* 45004. Dam *Marian of Green Hill Farm* 70533.
Born Sept. 16, 1918. B. and O.: G. K. Coffin, Machias, Maine.

90197 **Golden Lillia of River Valley**
Sire *Golden Yeksa Boy* 31233. Dam *Pretoria's Luck* 57672.
Born Sept. 10, 1918. B. and O.: William Stauske, Fredonia, Wis.

90198 **Dolores Busy Bee of River Valley**
Sire *Roseglen* 20695. Dam *Imp. Dolores of Sarnia* 58762.
Born Sept. 12, 1918. B. and O.: William Stauske, Fredonia, Wis.

90199 **Mabel's Rilma Girl**
Sire *Mabel's Duke Rilma* 38749. Dam *Louis Corner Girl* 30759.
Born Dec. 28, 1917. B. and O.: Isador Mayr, Nashotah, Wis.

90200 **Polly Ann's Bell**
Sire *Stella's Favorite Goldseeker of A. D. Farm* 35231. Dam *King's Polly Ann* 55118.
Born Nov. 15, 1917. B. and O.: Cyrus Hover, Lima, Ohio.

90201 **Pearl's Beauty of Lima**
Sire *Stella's Favorite Goldseeker of A. D. Farm* 35231. Dam *King's Pearl* 73624.
Born July 13, 1918. B. and O.: Cyrus Hover, Lima, Ohio.

90202 **Polly's Queen**
Sire *Stella's Favorite Goldseeker of A. D. Farm* 35231. Dam *King's Polly* 48987.
Born July 15, 1918. B. and O.: Cyrus Hover, Lima, Ohio.

90203 **King's Polly Ann Bell**
Sire *Stella's Favorite Goldseeker of A. D. Farm* 35231. Dam *King's Polly Ann* 55118.
Born Dec. 10, 1918. B. and O.: Cyrus Hover, Lima, Ohio.

90204 **Pencoyd Clover Girl**
Sire *Apollo of Rich Neck* 27937. Dam *Clover of Pencoyd 3d* 48274.
Born Jan. 1, 1919. B. and O.: T. W. & I. W. Roberts, Bala, Pa.

90205 **Belvidere's Mary**
Sire *Belvidere of Belle Walbridge* 33262. Dam *Rialto's Queen* 48756.
Born July 28, 1918. B.: Est. Mary A. Seitz, Springfield, Ohio. O.: John B. Patton, Springfield, Ohio.

90206 **Issa of Yew-Wood Farm**
Sire *McDonald's Makefield Prince* 23107. Dam *Park's Rosa Queen* 71377.
Born Nov. 6, 1918. B. and O.: Charles F. Wagner, Sherwood, Oregon.

90207 **Willamette Princess of Yew-Wood Farm**
Sire *McDonald's Makefield Prince* 23107. Dam *Lizette's Beauty 2d's Daughter* 68613.
Born Dec. 3, 1918. B. and O.: Charles F. Wagner, Sherwood, Oregon.

90208 **Ruth Yeksa of Bush Lake**
Sire *Yeksa's Tops of Gold's Boy* 35280. Dam *Imp. McKerrow's Contes Governess* 74703.
Born Oct. 16, 1918. B.: George McKerrow & Sons Co., Pewaukee, Wis. O.: Ervin R. Frissell, Minneapolis, Minn.

90209 **Aggie France**
Sire *Bessie France's Champion* 26831. Dam *Agnes of Deer Creek* 42476.
Born July 30, 1918. B. and O.: R. I. Hawthorne, West Liberty, Iowa.

90210 **Inez of Coloma**
Sire *Prince of Maple Row* 36258. Dam *June Belle of Maple Row* 55831.
Born Oct. 15, 1918. B. and O.: E. C. Dedrick, Coloma, Mich.

90211 **Lulu Fedish**
Sire *Royal Glenwood Champion* 38739. Dam *Lady Leonore* 72573.
Born Nov. 3, 1918. B. and O.: Mrs. M. A. Harris, Redwood City, Cal.

90212 **Pearl of Sugar Maple Farm**
Sire *Holden of Broad Vista* 38799. Dam *Pearl's Belle of Broad Vista* 67489.
Born June 27, 1918. B. and O.: Morrill Bros., Cornish, Maine.

90213 **Wyoma Girl**
Sire *King Claude of Keinewasser* 33097. Dam *Lady Laura B.* 37517.
Born Dec. 2, 1917. B. and O.: L. J. Holliday, Laramie, Wyo.

90214 **Claude's Fredonia**
Sire *King Claude of Keinewasser* 33097. Dam *Miss Fredonia of Laramie* 78469.
Born Oct. 2, 1918. B. and O.: F. A. Holliday, Laramie, Wyo.

90215 **Raider's Kittie of Guernsey Home Farm**
Sire *Hayes Raider of Waddington* 36355. Dam *Valley View Kittie* 49159.
Born Sept. 3, 1918. B. and O.: H. C. McCamon & Son, Lisbon, Ohio.

90216 **Lohier's Raider's Diamond Belle**
Sire *Lohier's Raider of Waddington* 29314. Dam *Diamond Belle Vue* 47481.
Born Jan. 4, 1919. B.: Joe Speidel, Jr., Elm Grove, W. Va. O.: H. C. McCamon, Lisbon, Ohio.

90217 **Valen Tiny of Mariondale**
Sire *Vesuvius* 34706. Dam *Valen Tiny* 59347.
Born Oct. 10, 1918. B.: Helendale Farms, Milwaukee, Wis. O.: Grover Kull, Geona Junction, Wis.

90218 **Bonnie of View Field**
Sire *Ukiah's Prospect* 33441. Dam *Bonnie Fantine* 17394.
Born Oct. 24, 1918. B.: Frank, Wilfred & Clara Williams, Whitewater, Wis. O.: Mrs. Margaret Fernholz & Sons, Whitewater, Wis.

90219 **Doyle's Queen**
Sire *Phillip T.* 30420. Dam *Antoinette Doyle* 22234.
Born Sept. 7, 1918. B. and O.: N. W. Bartz, Strykersville, N. Y.

90220 **May Primrose of Fairy Falls**
Sire *May Rose-Mar of Jean Du Luth* 32835. Dam *Fantine's Gretchen of Fairy Falls* 39294.
Born Oct. 10, 1918. B. and O.: John P. Nelson, Stillwater, Minn.

90221 **Hortense of Feliciana**
Sire *Fuqua of Feliciana* 30100. Dam *Imp. Gold Leaf of the Isle* 36328.
Born Sept. 12, 1918. B. and O.: Leon Israel, Far Hills, N. J.

90222 **Foamdrift of Bally Hooly**
Sire *Foamdrift's Regent* 45203. Dam *Laurette of Bally Hooly* 70404.
Born Nov. 18, 1918. B. and O.: Edwin A. Carter, Becket, Mass.

90223 **Suzette of Bally Hooly**
Sire *Foamdrift's Regent* 45203. Dam *Adella of Bally Hooly* 37031.
Born Jan. 17, 1919. B. and O.: Edwin A. Carter, Becket, Mass.

90224 **Rosebud Floss**
Sire *Bell Buoy of Linda Vista* 19430. Dam *Imp. Floss II. of the Marais* 31978.
Born Aug. 20, 1918. B.: O. R. Schwalen, Roberts, Wis. O.: O. H. Neumann, Glenwood, Minn.

90225 **Bluebell of Poplar Grove**
Sire *King Raymond of City View* 34947. Dam *Olive of City View* 68949.
Born Oct. 14, 1918. B.: O. R. Schwalen, Roberts, Wis. O.: O. H. Neumann, Glenwood, Minn.

90226 **Lady Blanche of Poplar Grove**
Sire *King Raymond of City View* 34947. Dam *Princess Ruby of City View* 66569.
Born Oct. 16, 1918. B.: O. R. Schwalen, Roberts, Wis. O.: O. H. Neumann, Glenwood, Minn.

90227 **St. Croix Sue**
Sire *Imp. Honoria's Sequel III.* 31079. Dam *St. Croix Calvina* 88782.
Born Oct. 5, 1918. B. and O.: Lloyd Rundell, Roberts, Wis.

90228 **Hilda of Homestead**
Sire *Delza's Governor* 35592. Dam *Ellenwood Beauty of Nazareth* 65486.
Born Feb. 1, 1919. B. and O.: P. S. Trumbower, Nazareth, Pa.

90229 **Pride of High Point**
Sire *Triple Masher of Harbor Hill* 39249. Dam *May King's Gloriana* 55767.
Born Aug. 26, 1918. B. and O.: Jules Breuchaud, Olivebridge, N. Y.

90230 **Buttercup of High Point**
Sire *Triple Masher of Harbor Hill* 39249. Dam *Imp. Violet III. des Valettes* 48467.
Born Oct. 27, 1918. B. and O.: Jules Breuchaud, Olivebridge, N. Y.

90231 **Florham Two-step**
Sire *War Dance of Annandale* 43191. Dam *Imp. Lottie II. of Hill Farm* 77229.
Born Aug. 20, 1918. B. and O.: J. L. Hope, Madison, N. J.

90232 **Jennie of Brush Creek**
Sire *King James of Brush Creek* 35893. Dam *Luella of Brush Creek* 60176.
Born Aug. 19, 1918. B. and O.: Grant H. Goehring, New Brighton, Pa.

90233 **May Belle of Brush Creek**
Sire *King James of Brush Creek* 35893. Dam *Foxie of Bonnie Brook* 16583.
Born Oct. 31, 1918. B. and O.: Grant H. Goehring, New Brighton, Pa.

90234 **Florham May-time**
Sire *Florham Mayboy* 34374. Dam *Imp. Brittleware Buttercup* 67663.
Born Aug. 7, 1918. B. and O.: J. L. Hope, Madison, N. J.

90235 **Florham Fancy Rose**
Sire *Corncob of Annandale* 40270. Dam *Imp. Fancy Rose of Passée Villa* 77216.
Born Aug. 28, 1918. B. and O.: J. L. Hope, Madison, N. J.

90236 **Florham Gold Princess**
Sire *Florham Kultur* 38006. Dam *Gold Princess* 68813.
Born Sept. 11, 1918. B. and O.: J. L. Hope, Madison, N. J.

90237 **Kenilworth Gold's Melody**
Sire *Imp. Kenilworth Gold* 40380. Dam *Imp. Chieftain's Melody of Iowa* 48223.
Born Sept. 1, 1918. B.: W. W. Marsh, Waterloo, Iowa. O.: Ernest Mahnke, Vincent, Iowa.

90238 **Pride's Rosalie**
Sire *Rosalie's Pride* 32767. Dam *Beatrice of Tilden Farms* 38087.
Born Dec. 1, 1918. B. and O.: Ernest Mahnke, Vincent, Iowa.

90239 **Hambro's Jessie of Elmo Hill**
Sire *Hambro of Stoughton* 34823. Dam *Rex Syria* 35853.
Born Sept. 11, 1918. B. and O.: C. A. Lohmann, Lake Elmo, Minn.

90240 **Margaret Ruth of Wildwood**
Sire *King France of Wildwood* 40850. Dam *Margy of Wildwood* 54481.
Born Nov. 23, 1918. B. and O.: F. A. & M. G. Eberlein, Shawano, Wis.

90241 **Hope of Oakwood**
Sire *Lord Mar of Elmendorf* 32447. Dam *Pearl L. 3d* 62272.
Born Jan. 26, 1919. B. and O.: E. B. McCutchen, Bishopville, S. C.

90242 **Effentee Quinta**
Sire *Dean of the May* 21815. Dam *Helen of Mixter Farm* 38530.
Born Oct. 29, 1918. B.: Est. George Mixter, Hardwick, Mass. O.: Fremont N. Turgeon, East Brookfield, Mass.

90243 **Dolly of Hope Farm**
Sire *Gold Ollie 4th's Caster* 39792. Dam *Dream of Hope Farm* 41264.
Born Sept. 20, 1918. B.: W. B. Douglas, Ferndale, Wash. O.: H. B. Douglas, Ferndale, Wash.

90244 **Marshall Maid of Hope Farm**
Sire *Gold Ollie 4th's Caster* 39792. Dam *Duenota Marshall Girl* 67352.
Born Nov. 17, 1918. B. and O.: H. B. Douglas, Ferndale, Wash.

90245 **Helen of Alliquippa**
Sire *Granger of Wasteland* 41988. Dam *Helen of Culpen Herd* 46233.
Born Aug. 9, 1918. B.: G. H. Cullen & E. R. Pennock, Landenberg, Pa. O.: Thomas D. Wood, Newtown Square, Pa.

90246 **Village Prudence**
Sire *Jestingo Lyons* 24559. Dam *Dolly Madison* 31467.
Born June 7, 1916. B.: John S. Capper, Grand Junction, Mich. O.: Village Farms, Grass Lake, Mich.

90247 **Fancy of Pine Hill**
Sire *Deasie's May Rose of Allenwood* 33278. Dam *Fancy of Holyoke* 27623.
Born Sept. 11, 1918. B. and O.: E. A. Black & Sons, Howard City, Mich.

90248 **Friendly Rose of Pine Hill**
Sire *Deasie's May Rose of Allenwood* 33278. Dam *Imp. Friendly of Sarnia* 75555.
Born Sept. 23, 1918. B. and O.: E. A. Black & Sons, Howard City, Mich.

90249 **Spotted Rose of Pine Hill**
Sire *Deasie's May Rose of Allenwood* 33278. Dam *Imp. Flounce of Sarnia* 75561.
Born Sept. 27, 1918. B. and O.: E. A. Black & Sons, Howard City, Mich.

90250 **May Queen of Keokuk**
Sire *Prince Rilma* 34592. Dam *King of the May's King's Ilet* 65063.
Born July 10, 1918. B. and O.: Victor B. Peters, Keokuk, Iowa.

90251 **Hermosa's Echo**
Sire *Echo of Oakdale* 26022. Dam *Hermosa of Woodend 2d* 39333.
Born Oct. 17, 1918. B. and O.: Alex Naegeli, Albany, Minn.

90252 **Orchard Maid**
Sire *Dean of the May* 21815. Dam *Mixter Maid* 48389.
Born Oct. 5, 1918. B.: Est. George Mixter, Hardwick, Mass. O.: Joseph A. Skinner, South Hadley, Mass.

90253 **Miron's Susie**
Sire *Miron of Edgewater* 19355. Dam *Thirty Thousand Six Hundred Twenty One* 30621.
Born Nov. 30, 1918. B. and O.: Joseph A. Skinner, South Hadley, Mass.

90254 **Albinia's Beauty of Red Rock**
Sire *Imp. Ladock of Red Rock* 32344. Dam *Imp. Albinia 13th* 54033.
Born Nov. 25, 1918. B. and O.: B. B. Mitchell, Troy, Pa.

90255 **Miss Juliet**
Sire *Imp. Sir Harcourt of Château à l'etocq* 18420. Dam *Pride of Iowa's Oklahoma Miss* 41670.
Born July 14, 1918. B. and O.: I. B. Corns, Oklahoma City, Okla.

90256 **Bonnie's Princess of Westview**
Sire *Selma's Main Stay of Burkeville* 42293. Dam *Bonnie Dee of Big Spring Farm* 78768.
Born Jan. 1, 1919. B. and O.: Amos H. Showalter, Waynesboro, Va.

90257 **Butternut Belle's Fifine**
Sire *Corinna White's Old Paddy* 19108. Dam *Butternut Belle* 84384.
Born Dec. 9, 1918. B. and O.: Nobles Bros., Bow, Wash.

90258 **Bosworthfield Berenice**
Sire *Grasslands Prince Regent* 37430. Dam *Glenstay's Foam of Bosworth Field* 48122.
Born Aug. 22, 1918. B. and O.: Charles W. Bosworth, Springfield, Mass.

90259 **Ruby of Fairdale**
Sire *Maud's Raymond of Meadow Brook* 35526. Dam *Zelda of Fairdale* 59987.
Born Sept. 2, 1918. B. and O.: G. M. Olmstead, Fairdale, Pa.

90260 **Hanne of Ethel Lake**
Sire *Pride McQueen* 14619. Dam *Lydia of Oak Lawn* 24552.
Born Feb. 24, 1916. B. and O.: H. D. Luhning, Ottertail, Minn.

90261 **Rose Bud of Ethel Lake**
Sire *Pride McQueen* 14619. Dam *Prince's Arabella* 55543.
Born March 10, 1916. B. and O.: H. D. Luhning, Ottertail, Minn.

90262 **Allan's Sorata**
Sire *Oaks Farm's Allan* 36316. Dam *Miss Daisy Soratus* 70224.
Born Nov. 21, 1918. B. and O.: J. B. Borden, Madison, Wis.

90263 **Broadlawn Lady Bickleigh**
Sire *Chilmark Rival May Rose* 34189. Dam *Bickleigh's Lady of Bellview* 55054.
Born Aug. 23, 1918. B. and O.: Frank P. Gildersleeve, Union Springs, N. Y.

90264 **Faith of Graycrest**
Sire *Wood Farm's Mike* 36262. Dam *Amelia of Elmhurst* 47615.
Born Dec. 22, 1918. B. and O.: Harold S. Gray, East Springfield, N. Y.

90265 **Dove of Valley Home Farm**
Sire *Mabel's Prince* 33846. Dam *Queen Faucette's Dolly* 34392.
Born Aug. 30, 1918. B. and O.: O. P. Huffine, Van Wert, Ohio.

90266 **Lady of Orchard Bluff**
Sire *Muriel of Waddington's Raider* 36351. Dam *Cranberry Rose* 52945.
Born Sept. 5, 1918. B. and O.: W. W. Vandivort, Evans City, Pa.

90267 **Sunshine of Old Hickory**
Sire *Préel of Homestead* 34414. Dam *Cereal of Sarnia* 40340.
Born Sept. 17, 1918. B. and O.: F. W. Abbs, Fond du Lac, Wis.

90268 **Princess May Rose of Warren**
Sire *Prince of Ogle 2d* 21627. Dam *May Rose of Maplecrest* 39770.
Born Nov. 23, 1914. B. and O.: John B. Jeanes, Warren, Ohio.

90269 **Glen Naspa**
Sire *Tom Rilma 12th* 40801. Dam *Sequel's Ben's Lily* 67306.
Born Aug. 21, 1918. B.: John S. Pickup, Cherry Creek, N. Y. O.: Arthur W. Pierpont, Cassadaga, N. Y.

90270 **Jessie Girl of Norwich**
Sire *Dallas of Antrim* 32902. Dam *Southborough Girl* 34129.
Born Aug. 21, 1918. B. and O.: Roy W. Hazen, Norwich, Vt.

90271 **Nancy of Alban**
Sire *Casterilius of Garfield* 33015. Dam *Stella of Alban* 69065.
Born Sept. 11, 1918. B. and O.: Carl A. Hole, Rosholt, Wis.

90272 **Orie Browney**
Sire *Morn Avis* 13446. Dam *May Sunbeam* 55912.
Born Sept. 8, 1918. B. and O.: C. A. Hanson, Clarks Grove, Minn.

90273 **Leslie of Maplewood**
Sire *Silver Boy of Harriton* 17236. Dam *Ophelia of Maplewood* 42516.
Born Dec. 20, 1915. B. and O.: S. W. Lusby, Cecilton, Md.

90274 **Laura of Maplewood**
Sire *Silver Boy of Harriton* 17236. Dam *Cheerful of Haddon* 21428.
Born Jan. 4, 1916. B. and O.: S. W. Lusby, Cecilton, Md.

90275 **Flossie's Geneva**
Sire *Leland of Shady Nook* 24194. Dam *Flossie of Nashville* 70769.
Born Oct. 10, 1918. B. and O.: O. E. Martin, Nashville, Ohio.

90276 **Kedge Anchor Princess**
Sire *Kedge Anchor Bob* 41673. Dam *Zela's Pride of Fairview* 67233.
Born Sept. 1, 1918. B. and O.: J. B. Johnson, Wautoma, Wis.

90277 **Elm Road Hattie**
Sire *Major Rilma* 18791. Dam *Elm Road Belle* 45748.
Born Oct. 8, 1918. B. and O.: C. E. Tobey, Phillips, Wis.

90278 **Elm Road Alma**
Sire *Major Rilma* 18791. Dam *Elm Road Ida* 48541.
Born Oct. 9, 1918. B. and O.: C. E. Tobey, Phillips, Wis.

90279 **Elm Road Ellen**
Sire *Major Rilma* 18791. Dam *Elm Road Nina* 59399.
Born Nov. 10, 1918. B. and O.: C. E. Tobey, Phillips, Wis.

90280 **Elm Road Cherry**
Sire *Major Rilma* 18791. Dam *Imp. Elm Road De Chêne* 55132.
Born Dec. 9, 1918. B. and O.: C. E. Tobey, Phillips, Wis.

90281 **Alta of Idle-wild**
Sire *Rex's Dibble of Highlands* 20932. Dam *Thelma of Idle Wild* 36903.
Born Aug. 28, 1918. B. and O.: W. H. Stone, Caledonia, N. Y.

90282 **Milandy of Idle-wild**
Sire *Rex's Dibble of Highlands* 20932. Dam *Richland's Millie* 18213.
Born Sept. 26, 1918. B. and O.: W. H. Stone, Caledonia, N. Y.

90283 **Wanda of Idle-wild**
Sire *Rex's Dibble of Highlands* 20932. Dam *Moletta* 48359.
Born Oct. 3, 1918. B. and O.: W. H. Stone, Caledonia, N. Y.

90284 **Sunny Hill Laddie's Georgiana**
Sire *Florham Laddie* 20431. Dam *Glen Gable Georgia 2d* 66567.
Born Aug. 25, 1918. B. and O.: H. W. Duguid, Syracuse, N. Y.

90285 **Luetta's Bob's Royal Caslette**
Sire *H. T. Luetta's Bob* 44444. Dam *Royal Caslette* 27728.
Born Dec. 28, 1918. B. and O.: William Schneider, Stratford, Wis.

90286 **Buttercup's Eva**
Sire *Miss Mac's Zumbro Chief* 28712. Dam *Buttercup of Ash Grove* 54562.
Born Dec. 12, 1916. B. and O.: A. O. Knowlton, Plainview, Minn.

90287 **Rebecca of Ash Grove**
Sire *Iopis Tremont of Comodale* 33384. Dam *Dairymaid of Ash Grove* 62831.
Born Aug. 27, 1918. B. and O.: A. O. Knowlton, Plainview, Minn.

90288 **Cinderella's Beauty**
Sire *Imp. Rickmond's Sailor Boy* 29285. Dam *Sweetie's Cinderella* 38138.
Born Nov. 11, 1918. B. and O.: Utah State Prison, Salt Lake City, Utah.

90289 **Panna Anna of Elm Terrace 2d**
Sire *Stranford's Masher Glenwood* 20691. Dam *Panna Anna of Elm Terrace* 41509.
Born Aug. 3, 1915. B. and O.: Dell Danks, Stoughton, Wis.

90290 **Miney's Gayety**
Sire *Prince Donnington of Belmont* 39602. Dam *Miney's La Belle of Riverview* 67574.
Born Aug. 22, 1918. B. and O.: S. B. Walbolt & Son, Waterville, Ohio.

90291 **Mina of Arbor Lawn**
Sire *Honest Masher* 34413. Dam *Minnie of Hillside* 34396.
Born Dec. 28, 1918. B. and O.: L. F. Gemberling, Selinsgrove, Pa.

90292 **Floridale First Lady**
Sire *Flory's Austerlitz of Craigamoor* 41845. Dam *Rouge of St. Croix* 60458.
Born Aug. 28, 1918. B. and O.: L. E. Hageman, Hastings, Minn.

90293 **Floridale Pretoria**
Sire *Flory's Austerlitz of Craigamoor* 41845. Dam *Amphalula of Burnham Beach* 70471.
Born Oct. 29, 1918. B. and O.: L. E. Hageman & Sons, Hastings, Minn.

90294 **Floridale Princess**
Sire *Flory's Austerlitz of Craigamoor* 41845. Dam *St. Croix's Anne* 56749.
Born Dec. 16, 1918. B. and O.: L. E. Hageman & Sons, Hastings, Minn.

90295 **Princess Patricia of Pen-y-Bryn**
Sire *Admiral Jellicoe* 38482. Dam *Stella of Pen-y-Bryn* 51614.
Born Aug. 21, 1918. B. and O.: W. Bazett, Duncan, Vancouver Island, B. C.

90296 **Megan of Pen-y-Bryn**
Sire *Admiral Jellicoe* 38482. Dam *Girlie of Pen-y-Bryn* 67318.
Born Oct. 1, 1918. B. and O.: W. Bazett, Duncan, Vancouver Island, B. C.

90297 **Lady Psyche of Pen-y-Bryn**
Sire *Admiral Jellicoe* 38482. Dam *Lassie of Pen-y-Bryn* 67317.
Born Dec. 15, 1918. B. and O.: W. Bazett, Duncan, Vancouver Island, B. C.

90298 **Normande's Dimple**
Sire *French King of Lind* 43742. Dam *Normande's Gem* 60915.
Born July 3, 1918. B. and O.: John E. Peterson, Weyauwega, Wis.

90299 **Merry Maid of Haddon's Butter Cup**
Sire *Spot of the Plains* 26466. Dam *Merry Maid of Haddon* 24760.
Born Jan. 14, 1916. B. and O.: Mrs. Alice M. Bliss, Warren, Mass.

90300 **Princess June Rose**
Sire *Langwater Major* 39435. Dam *Thirty Thousand Eight Hundred Sixty Seven* 30867.
Born June 21, 1918. B.: T. E. Hyde, Bloomsburg, Pa. O.: Adam M. Diehl, Lehighton, Pa.

90301 **Beaver Queen**
Sire *Beulah's King James of Maple Grove* 41549. Dam *Virginia's Queen of Meadow Brook Farm* 67787.
Born Aug. 11, 1918. B. and O.: R. W. Hartenbach, Monaca, Pa.

90302 **Neanietta's Glenwood's Princess**
Sire *Neanietta's Glenwood of Ingleside* 39329. Dam *Princess of Cloverleaf* 58851.
Born Aug. 18, 1918. B.: Charles Breitrick, Hortonville, Wis. O.: Raymond W. Lohrenz, Hortonville, Wis.

90303 **Marjorie of Mead 2d**
Sire *Neanietta's Glenwood of Ingleside* 39329. Dam *Marjorie of Mead* 22345.
Born Aug. 28, 1918. B.: Charles Breitrick, Hortonville, Wis. O.: Raymond W. Lohrenz, Hortonville, Wis.

90304 **Betty of Benndale**
Sire *Atlasta Bill* 33903. Dam *Imp. Actress Mary* 49312.
Born Nov. 2, 1918. B. and O.: A. F. Bennett, Eau Claire, Wis.

90305 **May of Benndale**
Sire *Atlasta Bill* 33903. Dam *Hallowe'en's Sunbeam* 63794.
Born Nov. 13, 1918. B. and O.: A. F. Bennett, Eau Claire, Wis.

90306 **Golda's Sunbeam of Wayside**
Sire *Fawn's Marshall* 21098. Dam *Golda of Cherry Farm* 53358.
Born July 10, 1918. B. and O.: M. A. Gray, Dorset, Ohio.

90307 **Dairy Girl of Chippewa**
Sire *Dairydette* 33849. Dam *Stranford's Girl of Chippewa* 59144.
Born April 24, 1918. B. and O.: L. P. Martiny, Chippewa Falls, Wis.

90308 **Dairy Maid of Chippewa**
Sire *Dairydette* 33849. Dam *Stranford's Maid of Chippewa* 66611.
Born April 25, 1918. B. and O.: L. P. Martiny, Chippewa Falls, Wis.

90309 **Begonia of Chippewa**
Sire *Dairydette* 33849. Dam *Imp. Begonia of Sarnia* 50456.
Born Sept. 7, 1917. B. and O.: L. P. Martiny, Chippewa Falls, Wis.

90310 **Hayes Kitchener's Belle of Forest Lodge**
Sire *Imp. Hayes Kitchener 2d* 40381. Dam *Belle of Forest Lodge* 59503.
Born Sept. 4, 1918. B.: Roy C. Buzzell, Stanley, Wis. O.: L. P. Martiny, Chippewa Falls, Wis.

90311 **Pearl of Roadside Farm**
Sire *Imp. Hayes Kitchener 2d* 40381. Dam *Delmar's May Queen* 57656.
Born Aug. 5, 1918. B.: Roy C. Buzzell, Stanley, Wis. O.: Harry Evans, Kasson, Minn.

90312 **Minnie May**
Sire *Joy's Prince* 28143. Dam *Fannie Rose* 60379.
Born Aug. 21, 1918. B. and O.: James C. Austin, Marshville, N. C.

90313 **May Queen of Adohr**
Sire *May King of Fern Ridge* 17432. Dam *May of Golden Glen* 52978.
Born July 17, 1918. B.: George W. Thomas, Riverside, Cal. O.: Clara T. West, Fullerton, Cal.

90314 **Susie Irene of Richland**
Sire *Galaxy's Equal of Chestnut Hill* 23176. Dam *Lady Low's Irene of Richland* 58639.
Born Jan. 10, 1918. B.: A. C. Ramseyer, Smithville, Ohio. O.: C. D. Schlabach, Lake, Ohio.

90315 **Nellie's May of Mara Alva**
Sire *Imp. Nellie's Prince Jewel* 17686. Dam *Miss Georgia of Mountorne* 63032.
Born Jan. 14, 1918. B. and O.: C. D. Schlabach, Lake, Ohio.

90316 **Jean Du Luth Coronet 2d**
Sire *Golden Noble of the Lakes* 37091. Dam *Jean Du Luth Coronet* 52816.
Born Feb. 27, 1919. B. and O.: Jean Du Luth Farm, Inc., Duluth, Minn.

90317 **Chêne's Missy of Table Rock**
Sire *Imp. Massy des Ruettes* 45449. Dam *Imp. Donnington Hettie 7th* 65900.
Born Oct. 17, 1918. B.: F. S. Peer, Cranford, N. J. O.: W. Pierson Hamilton, Sterlington, N. Y.

90318 **Raymond's Pride of Belle Alto**
Sire *Imp. Raymond Baissières of Belle Alto* 45776. Dam *Princess of Belle Alto 2d* 72754.
Born Sept. 17, 1918. B. and O.: J. H. Cummings, Wernersville, Pa.

90319 **Una Jay of Belle Alto**
Sire *Pencoyd's Royal Secret* 40685. Dam *Una of Guernsey and Mule Farm* 39801.
Born May 4, 1918. B. and O.: J. H. Cummings, Wernersville, Pa.

90320 **Queen of Fern Cliff**
Sire *Lord Stranford of Oak Ridge* 25974. Dam *Joan of Oak Ridge* 47769.
Born Aug. 7, 1918. B. and O.: J. A. Fraser, Lovingston, Va.

90321 **Murne Chêne**
Sire *Imp. Governor of Les Grantés* 41306. Dam *Buttercup's Excelsa* 54780.
Born Aug. 10, 1918. B. and O.: Spencer Kellogg, Derby, N. Y.

90322 **Glenwood's Helen of Locust Grove**
Sire *Gemsey's Prince of Burkeville* 43596. Dam *Helen of Oak Ridge* 47644.
Born Nov. 21, 1918. B. and O.: A. G. Ingham, Fredericksburg, Va.

90323 **Gayhead's Glow**
Sire *Gayhead Floramond* 31827. Dam *Glow of Gayhead* 40354.
Born July 16, 1918. B. and O.: George M. White, Freehold, N. Y.

90324 **Gayhead's May Lady**
Sire *Fair Lady's May King of Gayhead* 40431. Dam *Lamont's Lady Sequel* 72589.
Born Sept. 16, 1918. B. and O.: George M. White, Freehold, N. Y.

90325 **Gayhead's Florette**
Sire *High Point Florette's Reward* 45278. Dam *Gayhead's Morning Glory* 61098.
Born Nov. 10, 1918. B. and O.: George M. White, Freehold, N. Y.

90326 **Blanche of Neill Heights**
Sire *Blanche's Top Gallant* 23389. Dam *Etta's Blanche of Neill Heights* 63245.
Born May 13, 1918. B. and O.: J. M. Neill, Canonsburg, Pa.

90327 **Victory of Neill Heights**
Sire *Blanche's Top Gallant* 23389. Dam *Sophia's Queen of Neill Heights* 76850.
Born Nov. 11, 1918. B. and O.: J. M. Neill, Canonsburg, Pa.

90328 **Meadow-Gold Rosebud**
Sire *St. Austell Sentinel* 32686. Dam *Rosemary of Frankland* 50241.
Born Dec. 22, 1917. B. and O.: W. S. Ormston, St. Johns, Mich.

90329 **Meadow-Gold Mabel**
Sire *St. Austell Sentinel* 32686. Dam *Myrtle of Frankland* 46866.
Born April 3, 1918. B. and O.: W. S. Ormston, Saint Johns, Mich.

90330 **Meadow-Gold Viola**
Sire *St. Austell Sentinel* 32686. Dam *Ola of the Elms* 59122.
Born April 19, 1917. B. and O.: W. S. Ormston & Sons, Saint Johns, Mich.

90331 **Meadow-Gold Olive**
Sire *St. Austell Sentinel* 32686. Dam *Ola of the Elms* 59122.
Born April 8, 1918. B. and O.: W. S. Ormston & Sons, Saint Johns, Mich.

90332 **Meadow-Gold Maiden**
Sire *St. Austell Sentinel* 32686. Dam *Mollie of Frankland* 50243.
Born April 27, 1918. B. and O.: W. S. Ormston, Saint Johns, Mich.

90333 **Meadow-Gold Marie**
Sire *St. Austell Sentinel* 32686. Dam *Marjorie of Frankland* 50244.
Born May 30, 1918. B. and O.: W. S. Ormston, Saint Johns, Mich.

90334 **Meadow-Gold Minnie**
Sire *St. Austell Sentinel* 32686. Dam *Minerva of Frankland* 51251.
Born July 4, 1918. B. and O.: W. S. Ormston, Saint Johns, Mich.

90335 **Peace of Riverside Farm**
Sire *Langwater Renown* 39636. Dam *Minnie Mottled Gold* 55713.
Born Nov. 11, 1918. B.: John S. Ames, North Easton, Mass. O.: Edward Porter May, Framingham, Mass.

90336 **Pine Hill Roy's Eudora**
Sire *Roy's Echo of Thornliebank* 33233. Dam *Eudora Select* 28827.
Born Aug. 29, 1918. B. and O.: Frank W. Dann, Walton, N. Y.

90337 **Phrosa of Maple Lane**
Sire *Phrosa's Royal* 46214. Dam *Fantasia of Maple Lane* 67782.
Born Dec. 14, 1918. B. and O.: Joseph G. Kennel, Atglen, Pa.

90338 **Pandora of Maple Lane**
Sire *Phrosa's Royal* 46214. Dam *Hettie of Elkview* 72377.
Born Dec. 27, 1918. B. and O.: Joseph G. Kennel, Atglen, Pa.

90339 **Maud C. of Valley View**
Sire *Maria's King of A.D.F.* 38275. Dam *Spot of Valley View* 65149.
Born Sept. 12, 1918. B. and O.: Frank Mensch, Bloomsburg, Pa.

90340 **Mary E. of Valley View**
Sire *Maria's King of A.D.F.* 38275. Dam *Fad of Valley View* 57714.
Born Nov. 20, 1918. B. and O.: Frank Mensch, Bloomsburg, Pa.

90341 **Trusty's Meadow Brook**
Sire *Trusty of De Lorraine* 39761. Dam *Meadow Brook of Wayside* 73994.
Born Jan. 19, 1919. B. and O.: J. B. W. Overton, Rocky Mount, N. C.

90342 **Governor's Jane of Village View**
Sire *Imp. Governor of Sulphur Springs* 24811. Dam *Jennie of Village View* 23004.
Born Nov. 30, 1918. B. and O.: E. M. Fitzmaurice, Berlin, Wis.

90343 **Adine of Longmeadow Farm**
Sire *Mixter of Longmeadow* 38020. Dam *Abbie of Longmeadow Farm* 64893.
Born Aug. 24, 1918. B. and O.: H. A. Leighton, Woodsville, N. H.

90344 **Isadore of Grace**
Sire *Barron King* 39111. Dam *Grace Ligonier* 67541.
Born Sept. 2, 1918. B. and O.: H. J. Phillippi, Ligonier, Pa.

90345 **Galaxy's Golden Annie of Fort Run**
Sire *Galaxy's France Sequel* 42529. Dam *Golden Annie of Hazelbrook* 42957.
Born Sept. 3, 1918. B. and O.: T. Woods Sterrett, Fairview, Pa.

90346 **Kris Kringle's Wanda**
Sire *Kris Kringle of State Line Farm* 33667. Dam *Wanda's Gipsy Belle* 54867.
Born Aug. 29, 1918. B.: D. S. McElrath, Hartford, Ohio. O.: Totten & Miller, Cortland, Ohio.

90347 **Emma of Elmwood**
Sire *Lad of Birchwood* 30904. Dam *Imp. Emmegard of Sarnia* 73732.
Born Aug. 26, 1918. B.: C. E. Blodgett, Marshfield, Wis. O.: A. P. Bean, Vesper, Wis.

90348 **Royal's First Babe of Adams Farm**
Sire *Itchen Royal of Overland* 29217. Dam *Belle of Barrymoor* 48759.
Born Feb. 27, 1916. B. and O.: E. P. Adams, Gashland, Mo.

90349 **Royal's Sunny Jewell**
Sire *Itchen Royal of Overland* 29217. Dam *Duchess of Sunny Side* 25491.
Born Aug. 23, 1918. B. and O.: E. P. Adams, Gashland, Mo.

90350 **Cassadean's Daisy of Hickory Lawn**
Sire *Johnstown Eloquence* 33404. Dam *Cassadean of Hickory Lawn* 63414.
Born Aug. 23, 1918. B. and O.: M. E. Simonson, Whitewater, Wis.

90351 **Lorena of Hickory Lawn**
Sire *Johnstown Eloquence* 33404. Dam *Ermadean of Hickory Lawn* 59126.
Born Aug. 26, 1918. B. and O.: M. E. Simonson, Whitewater, Wis.

90352 **Glenwood's Dark Cloud of Hickory Lawn**
Sire *Johnstown Eloquence* 33404. Dam *Glenwood's Cassy of Hickory Lawn* 48567.
Born Aug. 26, 1918. B. and O.: M. E. Simonson, Whitewater, Wis.

90353 **Castereen's Standby of Hickory Lawn**
Sire *Johnstown Eloquence* 33404. Dam *Castereen* 24082.
Born Aug. 28, 1918. B. and O.: M. E. Simonson, Whitewater, Wis.

90354 **Sunlit Braveen**
Sire *Bravo of Rich Neck* 35937. Dam *Primrose of Sylvanite* 72499.
Born Dec. 28. 1918. B.: Richard F. Klemm, Baraboo, Wis. O.: N. S. & A. G. Fisher, North Loup, Nebr.

90355 **Lady Dorothy's Queen**
Sire *Victor T.* 37576. Dam *Lady Ione* 58709.
Born Jan. 10, 1919. B.: H. C. Grant, East Berkshire, Vt. O.: Est. H. C. Grant, East Berkshire, Vt.

90356 **Lady Bell Redwood**
Sire *Fra Diavolo of Lakewood* 38807. Dam *Flossie Lancaster* 66747.
Born April 30, 1918. B. and O.: Frank L. Lancaster, Norridgewock, Maine.

90357 **Beauty White**
Sire *Questa Bloom's King Royal* 16443. Dam *Beauty's Eleanor* 44084.
Born March 24, 1918. B. and O.: Walter C. White, Gates Mills, Ohio.

90358 **Alfreda of Aurelian Farms**
Sire *Maes Mawr's Conqueror* 34690. Dam *Maes Mawr Alfreda* 64582.
Born Sept. 9, 1918. B.: William D. Williams, Waukesha, Wis. O.: Harry H. Brown, Eau Claire, Wis.

90359 **Miss Mary Excelsior**
Sire *May Rose Excelsior* 30694. Dam *Jester's Orange Beauty 3d* 56079.
Born Sept. 2, 1918. B. and O.: Wallace Turner, Schuyler Falls, N. Y.

90360 **Miss Marjorie Excelsior**
Sire *May Rose Excelsior* 30694. Dam *Jester's Orange Beauty* 46121.
Born Sept. 16, 1918. B. and O.: Chauncey M. Turner, Schuyler Falls, N. Y.

90361 **Ella's Lalla Boots**
Sire *Elk River Prince* 17292. Dam *Della's Lalla Boots* 47377.
Born Mar. 6, 1914. B.: A. B. Cameron, North East, Md. O.: Est. A. B. Cameron, North East, Md.

90362 **Itchen Raider's Pretoria of Midway Farm**
Sire *Lohier's Beta Raider of Waddington* 35442. Dam *Itchen King's Pretoria* 57117.
Born July 15, 1918. B. and O.: J. L. Wisler, Leetonia, Ohio.

90363 **Ne Plus Ultra's Sequel of Midway Farm**
Sire *Ne Plus Ultra's Grandson* 40340. Dam *Sequel's Handsome Shy* 57118.
Born Aug. 20, 1918. B. and O.: J. L. Wisler, Leetonia, Ohio.

90364 **Adina's Alethia of Cozy Home**
Sire *St. Croix Pearl King* 42298. Dam *Adina of Cozy Home* 64188.
Born Sept. 3, 1918. B. and O.: O. M. Worster, Warren, Ind.

90365 **Hermione's Pearl of Cozy Home**
Sire *St. Croix Pearl King* 42298. Dam *Hermione of Windermere* 51023.
Born Sept. 4, 1918. B. and O.: O. M. Worster, Warren, Ind.

90366 **Lily of Pelican Valley**
Sire *Zoena's Marshall* 16867. Dam *Lucy Bell Carlton of Maplewood* 55631.
Born Aug. 30, 1918. B. and O.: O. B. Sillerude, Pelican Rapids, Minn.

90367 **Middledale Bernice**
Sire *Langwater Emigrant* 14076. Dam *Bernice Van* 25496.
Born Feb. 3, 1919. B. and O.: Calkins & Riggs, Creswell, Oregon.

90368 **Middledale Golden Maid 2d**
Sire *Ross Langdon of Hollow-Hill* 44807. Dam *Middledale Golden Maid* 73651.
Born Feb. 5, 1919. B. and O.: Calkins & Riggs, Creswell, Oregon.

90369 **Middledale Nell**
Sire *Langwater Emigrant* 14076. Dam *Reiber's Julia* 16458.
Born Aug. 10, 1918. B. and O.: Calkins & Riggs, Cresswell, Oregon.

90370 **Middledale Maggie**
Sire *Langwater Emigrant* 14076. Dam *Reiber's Maggie* 17320.
Born Oct. 29, 1918. B. and O.: Calkins & Riggs, Creswell, Oregon.

90371 **Middledale May Queen**
Sire *Ross Langdon of Hollow-Hill* 44807. Dam *Middledale Queen of the May* 63548.
Born Nov. 30, 1918. B. and O.: Calkins & Riggs, Creswell, Oregon.

90372 **Frosine's Queen**
Sire *Dawn's King* 41178. Dam *Imp. Frosine Beauty* 54467.
Born July 6, 1918. B. and O.: Fred C. Butler, Alta, Iowa.

90373 **Miranda of Southwood Park Farm**
Sire *Elbert of Sarnia* 30558. Dam *Biondello's Miranda* 36224.
Born March 10, 1918. B. and O.: Fred Suckow & Son, Ripon, Wis.

90374 **Eliza Jane of Southwood Park Farm**
Sire *Imp. Clara's Monarch* 46329. Dam *Jewella of Fairview* 48693.
Born Oct. 23, 1918. B. and O.: Fred Suckow & Son, Ripon, Wis.

90375 **Clovernook's Bonny Lassie**
Sire *Doctor of Sarnia* 27514. Dam *Natoma Primrose 2d* 50954.
Born Mar. 13, 1917. B.: Natoma Farm, Hinsdale, Ill. O.: J. Gilbert Hickcox, Whitefish Bay, Wis.

90376 **Yarra's May Rose of Lombardy**
Sire *Morven's May Rose King* 23301. Dam *Imp. Yarra Yarra VIII.* 21029.
Born Jan. 2, 1919. B. and O.: Saunders & Myers, Leesburg, Va.

90377 **Daisy Belle of Maple Grove 2d**
Sire *Edward of Vinland* 44144. Dam *Daisy Belle of Maple Grove* 65586.
Born Dec. 2, 1918. B. and O.: William Watt, Grimms, Wis.

90378 **Dairymaid of Linden Home**
Sire *Dairymaid's Glenwood of Linden* 30047. Dam *Imp. Hayes Fussy* 32417.
Born July 10, 1918. B. and O.: Charles Solveson, Nashotah, Wis.

90379 **Willella Pride**
Sire *Hambro's May King* 38857. Dam *Cradey Lehigh* 39588.
Born Oct. 3, 1918. B. and O.: Heddles Bros., Paonia, Colo.

90380 **Clarice of Rose**
Sire *His Majesty of Riverside Park Farm* 21102. Dam *Fine Sentiment* 40429.
Born Mar. 20, 1917. B. and O.: Isaac E. Smith, Wautoma, Wis.

90381 **Pure Sentiment**
Sire *Jennie's Masher* 25851. Dam *Fine Sentiment* 40429.
Born July 12, 1918. B. and O.: Isaac E. Smith, Wautoma, Wis.

90382 **Pleasure's Bonnie Maid**
Sire *Funston of Thorn Hill* 37796. Dam *Village Pleasure* 62879.
Born Aug. 4, 1918. B.: Village Farms, Grass Lake, Mich. O.: Edward F. Bergmann, Alpine, Mich.

90383 **Chapa**
Sire *Rilma's Main Stay* 36687. Dam *Elodia* 53268.
Born Sept. 11, 1918. B.: M. C. Buckingham, Cornwall, Pa. O.: Cornwall Estate, Cornwall, Pa.

90384 **Wichaka**
Sire *Tulip's Glenwood* 20212. Dam *Saxoleine* 27938.
Born Dec. 7, 1918. B.: M. C. Buckingham, Cornwall, Pa. O.: Cornwall Estate, Cornwall, Pa.

90385 **Pet's Beauty of Pleasant Point**
Sire *Producer of Pleasant Point* 38534. Dam *Pet's Golden Beauty* 39364.
Born July 17, 1918. B. and O.: M. B. Magoon, Whitewater, Wis.

90386 **Lawndale's Rosie of the Fountain**
Sire *Lord Folly* 39592. Dam *Imp. Rosie III. of the Fountain* 51368.
Born July 15, 1918. B. and O.: William C. Dillon, Round Lake, Ill.

90387 **Guernfalfa Susan**
Sire *Sunburst's King Masher* 37423. Dam *Lady Préel Butterfly* 62070.
Born Dec. 12, 1918. B. and O.: Math Michels, Peebles, Wis.

90388 **Evergreen Gloria**
Sire *Teddy of Bonita* 23409. Dam *Auburn's Blanche* 62157.
Born June 7, 1917. B. and O.: Mary McLean Bancroft, Evergreen, Colo.

90389 **Miss Marissa Hambro**
Sire *Lenorill's Hambro* 40847. Dam *Marissa 2d* 48497.
Born Aug. 23, 1918. B. and O.: L. O. Palmiter, Albion, Wis.

90390 **Little Topsy of Rewey**
Sire *Spot of Little Platt* 34634. Dam *Topsy of Village Park* 45754.
Born Sept. 22, 1918. B.: J. N. McLeod & Son, Platteville, Wis. O.: W. C. Enloe & Son, Rewey, Wis.

90391 **Salemina of Westminster Farm 2d**
Sire *Wood Ford's Orange Man* 25380. Dam *Salemina of Westminster Farm* 41378.
Born May 12, 1916. B. and O.: C. H. Eno, Simsbury, Conn.

90392 **Betty's Tamazine of Center County**
Sire *Fearless Boy* 22216. Dam *Imp. Betty Breckenridge of les Merriennes* 55228.
Born May 18, 1918. B. and O.: George R. Meek, Bellefonte, Pa.

90393 **Donnington Giddy's Mary**
Sire *Fearless Boy* 22216. Dam *Imp. Donnington Giddy 2d* 45910.
Born Dec. 19, 1918. B. and O.: George R. Meek, Bellefonte, Pa.

90394 **Princess Athena**
Sire *Prince of Bestul Lake* 38057. Dam *Belle's Rosalia* 59966.
Born July 26, 1918. B. and O.: Otto O. Bestul, Scandinavia, Wis.

90395 **Dimple of Nasewaupee**
Sire *Rock of Sevastopol* 33376. Dam *Lady of Cedar Home* 57565.
Born Nov. 20, 1918. B. and O.: Otto C. Konrad, Sawyer, Wis.

90396 **Bess of Rocking Rock**
Sire *Coquette's Ned* 41619. Dam *Belle of Rocking Rock* 59982.
Born Sept. 8, 1918. B. and O.: Alton R. White, Greensboro, Vt.

90397 **Diamond of Granger**
Sire *Prince of Granger* 34500. Dam *Pauline Netherwood* 66560.
Born Aug. 19, 1918. B. and O.: F. W. Anderson, Medina, Ohio.

90398 **Sundale of Sholan Farms**
Sire *Fillmore of Brookdale* 36250. Dam *Sun Newton of Sholan Farms* 69315.
Born Aug. 1, 1918. B. and O.: Paul Washburn, Leominster, Mass.

90399 **Sunbrook of Sholan Farms**
Sire *Fillmore of Brookdale* 36250. Dam *Una May Newton* 25163.
Born Aug. 24, 1918. B. and O.: Paul Washburn, Leominster, Mass.

90400 **Riverview's Golden Queen**
Sire *Miquette's Golden Noble* 30938. Dam *Freda B.* 54544.
Born Nov. 26, 1918. B.: James Logan Fisher, Philadelphia, Pa. O.: Louis C. Emmons, Swarthmore, Pa.

90401 **Diven's Dixie**
Sire *Imp. Woodland Gleaner* 27346. Dam *Glen Maid 3d* 68017.
Born Sept. 7, 1918. B. and O.: J. M. Diven, Troy, N. Y.

90402 **Diven's Iola**
Sire *Imp. Woodland Gleaner* 27346. Dam *Glen Gussie* 68019.
Born Sept. 7, 1918. B. and O.: J. M. Diven, Troy, N. Y.

90403 **Diven's Maggie**
Sire *Imp. Woodland Gleaner* 27346. Dam *Glen Maid 4th* 68020.
Born Sept. 13, 1918. B. and O.: J. M. Diven, Troy, N. Y.

90404 **Rosebud of Fernbrook**
Sire *Imp. Holden IV.* 12179. Dam *John Q.'s May Rose* 57550.
Born Nov. 25, 1918. B. and O.: Henry M. Sage, Albany, N. Y.

90405 **Hazel of Fernbrook**
Sire *Imp. Holden IV.* 12179. Dam *Imp. Murrell Cicely* 75491.
Born Jan. 29, 1919. B. and O.: Henry M. Sage, Albany, N. Y.

90406 **Charmer's Violetta 3d**
Sire *J. E. M. Charmer* 40084. Dam *Charmer's Violetta* 24502.
Born Aug. 28, 1918. B. and O.: J. E. Mack, Fort Atkinson, Wis.

90407 **Laudholm Lady Gloriana**
Sire *Langwater Chieftain* 39437. Dam *Laudholm Royal Starmouth* 65973.
Born July 16, 1918. B. and O.: Charles E. Lord, Wells, Maine.

90408 **Louise Lady Gay**
Sire *Choice's Gay Boy of Harriton* 30963. Dam *Louise of Harriton* 42915.
Born Aug. 28, 1918. B. and O.: M. M. Vaux, Bryn Mawr, Pa.

90409 **Dorothy May of Harriton**
Sire *Harriton's King of the May* 43248. Dam *Dorothy Vernon's Daughter of Harriton* 58439.
Born Aug. 28, 1918. B. and O.: M. M. Vaux, Bryn Mawr, Pa.

90410 **Merry Maid of Harriton**
Sire *Choice's Gay Boy of Harriton* 30963. Dam *Mignonette of Harriton* 58441.
Born Sept. 2, 1918. B. and O.: M. M. Vaux, Bryn Mawr, Pa.

90411 **Maple Blossom of Harriton**
Sire *Choice's Gay Boy of Harriton* 30963. Dam *Belle of West View* 48592.
Born Sept. 4, 1918. B. and O.: Fred Huggler, Bryn Mawr, Pa.

90412 **Fair Lady of Rockstone**
Sire *Upland's Caesar* 40788. Dam *Elsie Primrose of Riverside* 23965.
Born Aug. 27, 1918. B. and O.: Albert G. Buckley, Valley Falls, N. Y.

90413 **Peerless Bessie of Rockstone**
Sire *Langwater Peerless* 19227. Dam *Criterion's Bessie of Rockstone* 69658.
Born Dec. 8, 1918. B. and O.: Albert G. Buckley, Valley Falls, N. Y.

90414 **Mollie of the Mohawk**
Sire *King Masher 5th* 18361. Dam *Ethel M. of Birchton* 41731.
Born Oct. 6, 1918. B. and O.: Fred M. Bennett, Fultonville, N. Y.

90415 **Mohawk Princess**
Sire *King Masher 5th* 18361. Dam *Mary Jane of Birchton* 50605.
Born Oct. 12, 1918. B. and O.: Fred M. Bennett, Fultonville, N. Y.

90416 **Lady of High Point**
Sire *Triple Masher of Harbor Hill* 39249. Dam *Saugerties Lady May* 70867.
Born Jan. 9, 1919. B.: James O. Winston, Saugerties, N. Y. O.: Jules Breuchaud, Olive Bridge, N. Y.

90417 **May Glory of High Point**
Sire *Ultra May King* 27600. Dam *Raymond's Morning Glory* 42504.
Born Jan. 25, 1919. B. and O.: Jules Breuchaud, Olive Bridge, N. Y.

90418 **East Feliciana's Donnie**
Sire *Masher's Beda* 20650. Dam *Charlotte's Empress of Rock* 54575.
Born Sept. 2, 1918. B. and O.: East Louisiana Hospital for the Insane, Jackson, La.

90419 **East Feliciana's Viola**
Sire *Hero of Rich Neck* 37030. Dam *Patty Masher Sheet Anchor* 52406.
Born Sept. 24, 1918. B. and O.: East Louisiana Hospital for the Insane, Jackson, La.

90420 **Lillian of Belgrade Lighthouse**
Sire *Monarch of Belgrade Lighthouse* 38299. Dam *Goldenrod of Wayland* 46643.
Born Aug. 30, 1918. B. and O.: R. N. Guptill, Belgrade, Maine.

90421 **Raider's Pride of Locust Hill**
Sire *Aimable's Raider of Waddington* 36354. Dam *Theodore's Pride* 42768.
Born April 8, 1918. B. and O.: J. C. Sonda & Sons, West Alexander, Pa.

90422 **Glenwood's Naomi of Elk**
Sire *Glenwood's Main Stay 31st* 19350. Dam *Naomi of Elk* 47961.
Born Dec. 16, 1917. B. and O.: Metropolitan Church Association, Waukesha, Wis.

90423 **Raymond's Glenwood of Morris Farms**
Sire *Raymond of the Morris Farms* 30756. Dam *Sequel's Glenwood Girl 2d* 28009.
Born April 12, 1918. B. and O.: Mrs. J. K. Thompson, Mansfield, Pa.

90424 **Wildwood of Morris Farms**
Sire *Raymond of the Morris Farms* 30756. Dam *Imp. Miss Wildwood of Edgewater* 48103.
Born April 15, 1918. B. and O.: Mrs. J. K. Thompson, Mansfield, Pa.

90425 **Jean of Shuttlewick**
Sire *Baubigny's Squire of Keewaydin* 21834. Dam *Jean's Galaxy* 38229.
Born June 5, 1918. B. and O.: Myron A. Wick, Cleveland, Ohio.

90426 **Winnisquam Pet**
Sire *King Masher 13th* 28170. Dam *Mollie Hope's Lesbia Pet of Winnisquam* 55618.
Born Sept. 13, 1918. B. and O.: Mark H. Moody, Waterbury, Vt.

90427 **Winnisquam Flossie**
Sire *King Masher 13th* 28170. Dam *Flossie of Bonny Mead* 36246.
Born Sept. 14, 1918. B. and O.: Mark H. Moody, Waterbury, Vt.

90428 **Reaper's Rosemary of Oak Hill**
Sire *Oak Hill Reaper* 31783. Dam *Imp. Rosemary des Rocquettes* 66013.
Born Dec. 25, 1918. B. and O.: J. Amory Haskell, Red Bank, N. J.

90429 **Pencoyd Cinderella**
Sire *Pencoyd's Secret of Gold* 44197. Dam *Nella Jay 6th* 55417.
Born Feb. 3, 1919. B. and O.: T. W. & I. W. Roberts, Bala, Pa.

90430 **Pauline Chêne**
Sire *Imp. Governor's Favorite of Mara Alva* 40563. Dam *Pauline's Golden Morn* 62344.
Born Sept. 27, 1918. B. and O.: C. E. Stauffer, Medina, Ohio.

90431 **Raider's Beatrice**
Sire *Willow Brook Raider* 42436. Dam *May King's Beatrice of Springside* 56383.
Born Aug. 26, 1918. B. and O.: Harry B. Shenk, Manheim, Pa.

90432 **Nellie's Dot**
Sire *Jimmy Dale* 39525. Dam *Nellie of Sunny View* 42731.
Born Sept. 1, 1918. B. and O.: E. S. Sattison, Strathmore, Cal.

90433 **Mid of the Glen**
Sire *Golden Lad of The Forges* 35765. Dam *Cinderella of the Glen* 69407.
Born Nov. 27, 1918. B. and O.: H. A. C. Taylor, Newport, R. I.

90434 **Polly Anna of River View**
Sire *Golden Noble of River View* 31570. Dam *Leila C.* 45740.
Born Sept. 1, 1918. B. and O.: F. A. Lindsay, East Barnet, Vt.

90435 **Pocahontas of Birchwood**
Sire *May King's Vrangue of Ingleside* 15430. Dam *Katherine of Birchwood* 44468.
Born Sept. 12, 1918. B. and O.: M. L. Welles, Rosendale, Wis.

90436 **The Golden Queen 2d**
Sire *Prince of Green Meadow* 36441. Dam *The Golden Queen* 55536.
Born Nov. 1, 1918. B. and O.: Mrs. Nellie M. Hart, Williamstown, Mass.

90437 **Crosswicks Beauty**
Sire *Barnes* 35369. Dam *Langwater Harmony* 66528.
Born Sept. 5, 1918. B. and O.: Clement B. Newbold, Jenkintown, Pa.

90438 **Antigone**
Sire *Jolly Boy* 15992. Dam *Ruby of Pine Hill* 49607.
Born Aug. 29, 1918. B. and O.: Edgar L. Horton, Augusta, Wis.

90439 **Red Cross Marie**
Sire *Jolly Fermain* 37639. Dam *Lady Bopeep of Edgemoor* 59520.
Born June 24, 1918. B. and O.: Joseph Durrer, Tillamook, Oregon.

90440 **Caloma of Fairview**
Sire *Spotswood Sequel's Masterpiece* 46294. Dam *Lucile of Fairview* 80026.
Born Sept. 9, 1918. B. and O.: Floyd Zeis, Tiffin, Ohio.

90441 **Royal's Milkweed**
Sire *Langwater Royal* 14253. Dam *Milkweed of Christiana* 58849.
Born May 5, 1917. B. and O.: Maurice J. Brinton, Christiana, Pa.

90442 **Monogram's Corinne of Riverview**
Sire *Queen's Monogram* 40605. Dam *Joker's Corinne* 52404.
Born Sept. 12, 1918. B. and O.: S. A. Merriman, Fort Atkinson, Wis.

90443 **Bella of Locust Grove**
Sire *Soso's Alderney of Oak Ridge* 31008. Dam *Bella of Pomeroy* 35740.
Born Aug. 21, 1918. B. and O.: A. G. Ingham, Fredericksburg, Va.

90444 **Irene of The Allen Farm**
Sire *Bim of the Gateways* 38157. Dam *Marthette of Allen Farm* 68437.
Born Sept. 23, 1918. B. and O.: F. G. Allen, West Hopkinton, N. H.

90445 **Glenwood's Barbi**
Sire *Glenwood's Champion* 15639. Dam *Rilma's Barbi* 70190.
Born Sept. 16, 1918. B. and O.: S. G. Courteen, Oconomowoc, Wis.

90446 **Two Maple Farm Princess**
Sire *Boy of Lakeview* 36214. Dam *Lillie of Sitka* 49398.
Born June 12, 1918. B. and O.: Allison I. Miller, Fremont, Mich.

90447 **Dolly Primal**
Sire *Demonstrator of Edgemont* 31604. Dam *Polly Primal* 38456.
Born July 7, 1918. B. and O.: G. L. Hoffman, New Bloomfield, Pa.

90448 **Lady Blonde of Ellavale**
Sire *Daisy's Valentine* 16603. Dam *Hickory Grove's Polly* 76444.
Born July 26, 1918. B.: T. J. Wright, Mauston, Wis. O.: F. Noonan, Mauston, Wis.

90449 **Merry Anton's Girl**
Sire *Prelate's Merry Anton* 42928. Dam *Apollo's Glenwood Girl* 68579.
Born Aug. 12, 1918. B. and O.: S. G. Miles, Marion, S. C.

90450 **Lady Jane of Haviland**
Sire *John L. of Apple Ridge Farm* 32326. Dam *Dot of Haviland* 69988.
Born Sept. 1, 1918. B. and O.: Alfred Tow, Haviland, Ohio.

90451 **Aurelia of Buttonwood**
Sire *Glen Gable Joe* 40645. Dam *Imp. Violet of Theodora* 68670.
Born Jan. 3, 1919. B and O.: William A. Lieber, Bryn Mawr, Pa.

90452 **Lord Yeoman's Bessie of Braeside**
Sire *Lord Yeoman* 18865. Dam *King's Pet* 29646.
Born Dec. 5, 1916. B. and O.: W. H. Taggart, Manawa, Wis.

90453 **Grasslands Zorena**
Sire *Eva's Sequel* 21588. Dam *Zora of Grasslands* 29970.
Born May 2, 1916. B. and O.: Robert & Herbert Scoville, Taconic, Conn.

90454 **Jethro's Florentine**
Sire *Jethro Bass* 11366. Dam *Masher's Florentine* 27215.
Born July 15, 1916. B. and O.: Robert & Herbert Scoville, Taconic, Conn.

90455 **Choice May Rose of Tillamook**
Sire *Walter May Rose of Walter Maple* 38256. Dam *Hero's Last Choice of Hawthorn* 75213.
Born Dec. 2, 1918. B. and O.: John Morgan, Tillamook, Oregon.

90456 **Speculation's Molly**
Sire *Reo* 33101. Dam *Vesta Speculation* 50056.
Born Nov. 5, 1918. B. and O.: G. O. Heinselman, Plymouth, Iowa.

90457 **Pansy's Babe**
Sire *Jeff's Chief* 18606. Dam *Pansy Y.* 60475.
Born Sept. 10, 1918. B. and O.: W. F. Young, Sherwood, Oregon.

90458 **Nancy de Aurora 2d**
Sire *Imp. Osceola Gay Boy* 40269. Dam *Nancy de Aurora* 70679.
Born Jan. 31, 1919. B. and O.: J. H. Girdwood, Henderson, Mich.

90459 **Betsy of Safe Harbor**
Sire *Elmpines Sequel* 39991. Dam *Willow'S Princessa* 50824.
Born Dec. 6, 1918. B. and O.: Harry G. Binkley, Safe Harbor, Pa.

90460 **Roehampton's Lillie of S. Lake**
Sire *Imp. Roehampton Croesus 5th* 29901. Dam *Glenwood's Xantha* 42440.
Born Sept. 6, 1918. B. and O.: W. J. Houmes, Lock Springs, Mo.

90461 **Snowdrop's Winifred**
Sire *Fearless Boy* 22216. Dam *Imp. Snowdrop of les Merriennes* 45972.
Born Jan. 24, 1919. B. and O.: George R. Meek, Bellefonte, Pa.

90462 **Zelma's Trust of Iowanola**
Sire *Cherub's Winner* 34180. Dam *Zelma Clovbanc* 38425.
Born Aug. 24, 1918. B. and O.: C. A. Mountain, Des Moines, Iowa.

90463 **Blue Bell of Highland**
Sire *Imp. Westmoreland* 17918. Dam *Dorothy of Avondale* 57676.
Born Sept. 18, 1918. B.: R. J. Palmer, Detroit, Mich. O.: Nelson A. McIntosh, Jackson, Mich.

90464 **Flossie of Elderwood**
Sire *Princeling's Son of Elderwood* 34088. Dam *Hussey of Elderwood 2d* 69839.
Born July 16, 1918. B. and O.: Roy Burton, Eagle, Wis.

90465 **Steinhurst Lady**
Sire *Steinhurst King Masher* 38475. Dam *Steinhurst Belle* 64779.
Born Aug. 25, 1918. B. and O.: Ivan Steiner, Wooster, Ohio.

90466 **Count's Starlight**
Sire *Imp. Count Tulip* 32912. Dam *Maiden Star* 39954.
Born Jan. 4, 1919. B. and O.: Robert Portman, Chilton, Wis.

90467 **Pearl H. of Spring Brook**
Sire *De Witt J. 3d* 29828. Dam *Pearl H. of Pleasant View 2d* 52911.
Born Feb. 13, 1916. B. and O.: Charles Coleman, Perry, N. Y.

90468 **Galaxy's Mamie of Summit View Farm**
Sire *Galaxy's Butter Man* 28850. Dam *Mamie of Mohican Valley Farm* 55211.
Born July 10, 1918. B. and O.: W. W. Stoddard, Cortland, Ohio.

90469 **Hiawatha Aggie**
Sire *Lone Pine Elevator* 42094. Dam *Oh My* 63788.
Born Aug. 5, 1918. B. and O.: Martin T. Allwardt, Gibsonburg, Ohio.

90470 **Hiawatha Dimple**
Sire *Lone Pine Elevator* 42094. Dam *Pumpkins* 46886.
Born Aug. 8, 1918. B. and O.: Martin T. Allwardt, Gibsonburg, Ohio.

90471 **Princess Edna Elizabeth**
Sire *King's Raymond* 38280. Dam *Naomi and Princess's Clare* 72192.
Born Oct. 17, 1918. B.: Hannah L. Minch, Bridgeton, N. J. O.: Walter Bateman, Mauricetown, N. J.

90472 **Equality's Glenwood Nancy**
Sire *Dairymaid's Glenwood of Edgemont* 22356. Dam *Miss Equality of Maus Farm* 50826.
Born Aug. 16, 1918. B. and O.: R. S. Ammerman & Horatio P. Jones, Danville, Pa.

90473 **Green Pastures Victory**
Sire *Green Pastures Golden Boy* 39963. Dam *Green Pastures Sally* 68223.
Born Nov. 7, 1918. B. and O.: Neilson T. Parker, Woodstock, N. Y.

90474 **Rose of Beach Grove Farm**
Sire *Buttermaker's Wells of Hickory Grove* 31255. Dam *Goldie Hart of Pleasant View Farm* 50216.
Born May 12, 1916. B. and O.: Charles McCracken, Jr., Buchanan, Mich.

90475 **Ardell of Beach Grove Farm**
Sire *Buttermaker's Wells of Hickory Grove* 31255. Dam *Daisy Odell of Pleasant View Farm* 50217.
Born June 4, 1916. B. and O.: Charles McCracken, Jr., Buchanan, Mich.

90476 **Requa Dell of Dellafield**
Sire *Barney of Ore Hill* 33547. Dam *Fond Memories* 40060.
Born Aug. 30, 1918. B. and O.: L. N. Porter & Son, Marshfield, Wis.

90477 **Maxine of Foote Farm**
Sire *Amber's Beauty's Son* 35554. Dam *Eleanor of Spring Brook* 47246.
Born Dec. 2, 1918. B. and O.: Foote Bros., Rush Lake, Wis.

90478 **Blossom of Foote Farm**
Sire *Amber's Beauty's Son* 35554. Dam *Rosena of Spring Brook* 69570.
Born Dec. 15, 1918. B. and O.: Foote Bros., Rush Lake, Wis.

90479 **Victory Star**
Sire *Bond of Maude Iris* 21121. Dam *Queen Robin's Princess* 64772.
Born Sept. 25, 1918. B. and O.: Otis A. Marken, Valders, Wis.

90480 **Myrtle's Pansy of Riverside**
Sire *Bond of Maude Iris* 21121. Dam *Lady Alice of Clover Lea* 49178.
Born Jan. 16, 1919. B. and O.: Otis A. Marken, Valders, Wis.

90481 **Edgerton's Hope**
Sire *Langwater Recluse* 31327. Dam *Lady Grée of Edgerton* 76063.
Born Feb. 1, 1919. B. and O.: A. J. Pierce, Bennington, N. H.

90482 **Christine of Guernsey Creek Farm**
Sire *Christine's Christy* 36420. Dam *Imp. Duchess of les Grandes Maisons II.* 43633.
Born Oct. 5, 1918. B. and O.: H. O. Schwenke, New Richland, Minn.

90483 **Crystal of Guernsey Creek Farm**
Sire *Christine's Christy* 36420. Dam *Duchess Red Rose* 55408.
Born Oct. 8, 1918. B. and O.: H. O. Schwenke, New Richland, Minn.

90484 **Saylor's Masher Florinda**
Sire *Saylor's Juniper Masher's Sequel* 28029. Dam *Imp. Raymond IV.'s Flora of the Briquet* 35815.
Born Jan. 27, 1919. B. and O.: William H. Saylor, San Francisco, Cal.

90485 **Rose of Stannox**
Sire *Itchen May King of Stannox* 34377. Dam *Primrose of Stannox* 50549.
Born Sept. 19, 1917. B. and O.: Clement S. Houghton, Sherborn, Mass.

90486 **Clio of Stannox**
Sire *Itchen May King of Stannox* 34377. Dam *Millwood's Cousin Clotilde* 28985.
Born Oct. 8, 1917. B. and O.: Clement S. Houghton, Sherborn, Mass.

90487 **Patricia of Island Farm**
Sire *Silas of Okemos* 38416. Dam *Camille of Okemos* 49174.
Born Jan. 29, 1918. B.: M. D. Pickett, Lansing, Mich. O.: A. M. Brown & Son, Schoolcraft, Mich.

90488 **Jacqueline of Island Farm**
Sire *Dolly's Star of Knolly-nook* 36946. Dam *Nora of Okemos* 63917.
Born Sept. 15, 1918. B. and O.: A. M. Brown & Son, Schoolcraft, Mich.

90489 **Wil-Holm Daisy**
Sire *Bonny of the Ridge* 34580. Dam *Matilda's Dorothy J.* 60508.
Born Sept. 4, 1918. B. and O.: Roberts A. Holmes, Grand Rapids, Mich.

90490 **Wil-Holm Daffodil**
Sire *Bonny of the Ridge* 34580. Dam *Starlight's Charmant's Gladys* 53044.
Born Oct. 15, 1918. B. and O.: Roberts A. Holmes, Grand Rapids, Mich.

90491 **Mount Fair Belle**
Sire *Vanity's King of Oakhurst* 20953. Dam *Dora Belle* 31834.
Born Nov. 23, 1918. B. and O.: S. McLean Buckingham, Watertown, Conn.

90492 **Maida of River View**
Sire *Miss Slocum's Jonathan* 38970. Dam *Mattie of River View* 45197.
Born April 14,1918. B. and O.: D. E. Voorhees, Plainville, N. Y.

90493 **Lorna of River View**
Sire *Miss Slocum's Jonathan* 38970. Dam *Mattie of Meadow Farm* 33902.
Born May 15, 1918. B. and O.: D. E. Voorhees, Plainville, N. Y.

90494 **Kate of Sunny-Slope 2d**
Sire *Kedge Anchor of the Glen* 13043. Dam *Kate of Sunny-Slope* 66118.
Born Nov. 3, 1918. B. and O.: C. J. & W. A. Connell, Colgate, Wis.

90495 **Manda of Orndale**
Sire *Craigamoor Raritan* 24912. Dam *Glenwood's Tessie of Orndale 2d* 43827.
Born Sept. 22, 1918. B. and O.: C. J. Orn, Barron, Wis.

90496 **Laura of Orndale**
Sire *Craigamoor Raritan* 24912. Dam *Tessie of Pinehurst* 23797.
Born Sept. 23, 1918. B. and O.: C. J. Orn, Barron, Wis.

90497 **Madge of York**
Sire *Leo of Hickory Grove* 33406. Dam *Queenola of York* 63202.
Born Oct. 11, 1918. B. and O.: William H. Spaulding, Vistula, Ind.

90498 **Maid of Fern Hill**
Sire *Carteret of Lone Pine* 20770. Dam *Imp. Maid of Saints III.* 52962.
Born Sept. 2, 1918. B. and O.: John Cramer, Jr., Menomonie, Wis.

90499 **Eva of Fern Hill**
Sire *Althea's Pride of Shorewood* 45044. Dam *Margis Daisy* 58730.
Born Oct. 25, 1918. B. and O.: John Cramer, Jr., Menomonie, Wis.

90500 **Mary of Fern Hill**
Sire *Carteret of Lone Pine* 20770. Dam *Imp. Launy II.* 40382.
Born Nov. 7, 1918. B. and O.: John Cramer, Jr., Menomonie, Wis.

90501 **Louise of Elmlawn 2d**
Sire *Courtier of Glenburnie* 43325. Dam *Louise of Elmlawn* 64133.
Born Aug. 28, 1918. B. and O.: G. E. Foster, Cornville, Maine.

90502 **Midget of Elmlawn**
Sire *Courtier of Glenburnie* 43325. Dam *Maud Standish of Elmlawn* 64134.
Born Sept. 1, 1918. B. and O.: G. E. Foster, Cornville, Maine.

90503 **Janeva Zeone of City View Farm**
Sire *Lady Violet V. of Rose Farm's Patrick* 39697. Dam *Imp. Lady Violet V. of Rose Farm* 36457.
Born Sept. 2, 1918. B.: E. B. Adams, Lisbon, Ohio. O.: William A. Nance & Son, Warren, Ohio.

90504 **Inspiration's Ione of City View Farm**
Sire *Lady Violet V. of Rose Farm's Patrick* 39697. Dam *Inspiration* 38753.
Born Nov. 9, 1918. B.: E. B. Adams, Lisbon, Ohio. O.: William A. Nance & Son, Warren, Ohio.

90505 **Belle's Bonita of City View Farm**
Sire *Lady Violet V. of Rose Farm's Patrick* 39697. Dam *Belle Walbridge 2d* 48128.
Born Dec. 20, 1918. B.: E. B. Adams, Lisbon, Ohio. O.: William A. Nance & Son, Warren, Ohio.

90506 **Elda of Walnut Ridge**
Sire *Imp. Eldon of Sarnia* 30943. Dam *Hermione's Sunbeam* 54827.
Born Sept. 1, 1918. B. and O.: Irving E. Daggett, Omro, Wis.

90507 **King Pretor's Clyte of Lakeside**
Sire *Ingleside King Pretor* 29171. Dam *Imp. Clyte of Sarnia* 47626.
Born Nov. 16, 1918. B. and O.: E. E. McGrew, Dassel, Minn.

90508 **Clôture's Sensation of Lakeside**
Sire *Ingleside King Pretor* 29171. Dam *Imp. Clôture of Sarnia* 46580.
Born Jan. 2, 1919. B. and O.: E. E. McGrew, Dassel, Minn.

90509 **Comma's Lady of Lakeside**
Sire *Ingleside King Pretor* 29171. Dam *Imp. Comma of Sarnia* 46576.
Born Jan. 20, 1919. B. and O.: E. E. McGrew, Dassel, Minn.

90510 **Chesterbrook's Daisy of Lakeside**
Sire *Ingleside King Chesterbrook* 33025. Dam *Daisy of Kingston* 71321.
Born Jan. 27, 1919. B. and O.: E. E. McGrew, Dassel, Minn.

90511 **Blossom's Elaine**
Sire *Dictator of Oak Hill* 25484. Dam *Imp. Blossom of Sarnia* 40227.
Born Feb. 1, 1919. B.: R. C. Krueger, Burlington, Kansas. O.: J. W. Marley, Oswego, Kansas.

90512 **Mirandy**
Sire *Glenwood of Barrington* 21445. Dam *Ketura G.* 39241.
Born Nov. 2, 1918. B. and O.: Ellis Wills & Bros., Vincentown, N. J.

90513 **M'lisa**
Sire *Tony Glenwood* 19184. Dam *Ketura G.'s Cortona* 56700.
Born Nov. 29, 1918. B. and O.: Ellis Wills & Bros., Vincentown, N. J.

90514 **Pearl's Bessie Barlow**
Sire *Bessie's Billy Barlow* 32867. Dam *Pearl's Hally 2d* 52123.
Born March 5, 1918. B.: Cleophas Conkle, Layland, Ohio. O.: Frank W. Doran, Blacklick, Ohio.

90515 **Victor's Ultra Pansy**
Sire *Florham Victor* 37061. Dam *Sugar River Pansy* 33406.
Born Oct. 30, 1918. B. and O.: Allic S. Knudson, Brodhead, Wis.

90516 **Victor's Ultra Karine**
Sire *Florham Victor* 37061. Dam *Backgammon's Karine* 33532.
Born Nov. 9, 1918. B. and O.: Levi O. Knudsen, Brodhead, Wis.

90517 **Daisy Queen Isabelle**
Sire *Ajax of Shadyside* 42905. Dam *Olie Bates* 42623.
Born Dec. 30, 1918. B. and O.: Charles W. Hesselgesser, Butler, Pa.

90518 **Blanche o' Bloom Rilma 2d**
Sire *Frank Rilma* 21901. Dam *Blanche o' Bloom Rilma* 57955.
Born June 14, 1918. B. and O.: Allic S. Knudson, Brodhead, Wis.

90519 **May King's Polly of Renud Hill** ♣
Sire *Nora's May King of Bailey Falls* 21759. Dam *May King's Polly of Ingleside* 42213.
Born May 24, 1918. B.: Truman W. Brophy, Edison Park, Chicago, Ill. O.: John C. Duner, Wheaton, Ill.

90520 **Ingleside Neanietta of Renud Hill**
Sire *Dolly Bloom's Ingleside King of the May* 32407. Dam *Ingleside Neanietta* 55759.
Born July 6, 1918. B.: Truman W. Brophy, Edison Park, Chicago, Ill. O.: John C. Duner, Wheaton, Ill.

90521 **Sepuni's Royal Maid**
Sire *Vickery Royalist* 42753. Dam *May's Sepuni* 62629.
Born Jan. 8, 1919. B. and O.: F. W. Ruehs, Caledonia, Mich.

90522 **Hillswold Bess**
Sire *Rameses Hillswold* 34018. Dam *Blanche of Bayside* 44383.
Born Aug. 1, 1918. B. and O.: E. E. Hills, Shrewsbury, Mass.

90523 **Bonita of Elmdale**
Sire *Chanticleer of the Rancho* 43334. Dam *Karma of Atkinson* 55318.
Born Nov. 23, 1918. B. and O.: P. J. Weisel, Santa Fe Springs, Cal.

90524 **Bell of Meridean**
Sire *Paul of Locust Hill* 37858. Dam *Lady Osborne of Avonlea* 49387.
Born Jan. 23, 1919. B. and O.: J. E. Dufford, Butler, Pa.

90525 **Sequel's Madge**
Sire *Imp. Noble of Foxburg* 30468. Dam *Pauline of Ridgehurst* 63633.
Born Nov. 14, 1918. B. and O.: John P. Reed, Miola, Pa.

90526 **Cherry of Roseen Hill**
Sire *Cloverdale Schneider* 32024. Dam *Cora of E.* 42174.
Born Sept. 1, 1918. B. and O.: A. S. Roseen, Westboro, Wis.

90527 **Little Nell of Shady Lawn Guernsey Farm**
Sire *Good Boy of Valley Ridge* 31656. Dam *Imp. Squire's Nelly du Douit* 36437.
Born Aug. 8, 1918. B. and O.: Elmer Jacobs, Chesterland, Ohio.

90528 **Lily of Riverside Guernsey Farm**
Sire *Duke of Oak Grange* 40608. Dam *Fair Maid of Crystal View* 43520.
Born Aug. 8, 1918. B. and O.: E. O. Hutchinson, Sleepy Eye, Minn.

90529 **Pearl of Riverside Guernsey Farm**
Sire *Duke of Oak Grange* 40608. Dam *Blossom of Crystal View* 62749.
Born Nov. 9, 1918. B. and O.: E. O. Hutchinson, Sleepy Eye, Minn.

90530 **Rena Frontier's Maurene**
Sire *King of Kings* 42287. Dam *Rena Frontier* 36527.
Born Aug. 5, 1918. B. and O.: S. A. Perry, Lockport, N. Y.

90531 **Ware Shoals Star of Lewison**
Sire *Fair Oaks Ajax* 38001. Dam *Imp. Miranda's Star of Lewison* 27751.
Born Nov. 2, 1918. B.: Ingalls Farm Company, Fond du Lac, Wis. O.: Ware Shoals Mfg. Co., Ware Shoals, S. C.

90532 **Ike's Little Belle 2d**
Sire *Isaac of Hillside* 29988. Dam *Ike's Little Belle* 53431.
Born Sept. 8, 1918. B. and O.: Walter Marsden, Edgerton, Wis.

90533 **Hazel's Starlight**
Sire *Starlight of Riverview* 33393. Dam *Hazel's Baby of Hillside* 62136.
Born Jan. 6, 1919. B. and O.: Walter Marsden, Edgerton, Wis.

90534 **Dottie Dimple of Creekside Farm**
Sire *Imp. Charmante's Governor V.* 45450. Dam *Imp. Lily of Courtil du Ray* 75401.
Born Jan. 28, 1919. B. and O.: Robert M. King, Owego, N. Y.

90535 **Lady Valentine of Creekside Farm**
Sire *Imp. Charmante's Governor V.* 45450. Dam *Imp. Taylor's Pearl* 65744.
Born Feb. 14, 1919. B. and O.: Robert M. King, Owego, N. Y.

90536 **Angelina of Far-View-Farm**
Sire *Upland's Sunlight* 45240. Dam *Matilda of Far View Farm* 54783.
Born Feb. 11, 1919. B. and O.: W. H. Camp, Waterbury, Conn.

90537 **Sweet Marie's Daisy of Willow-Bee Run**
Sire *Muriel of Waddington's Raider* 36351. Dam *Sweet Marie of Locust Hill* 62319.
Born Sept. 25, 1918. B. and O.: Edward D. Bonzo, Rochester, Pa.

90538 **Janet's Pansy of Willow-Bee Run**
Sire *Muriel of Waddington's Raider* 36351. Dam *Nell Beverly's Janet of Mt. Peerless* 64450.
Born Nov. 15, 1918. B. and O.: Edward D. Bonzo, Rochester, Pa.

90539 **Marjorie of Chicona**
Sire *Langwater Traveler* 38325. Dam *Margaret of Chicona* 23985.
Born Nov. 16, 1918. B. and O.: Albion L. Gile, Chinook, Wash.

90540 **Helen of Chicona**
Sire *Langwater Traveler* 38325. Dam *Hermosa of Chicona* 60832.
Born Nov. 19, 1918. B. and O.: Albion L. Gile, Chinook, Wash.

90541 **Phyliss of Chicona**
Sire *Langwater Traveler* 38325. Dam *Polly of Pencoyd 2d* 36496.
Born Dec. 8, 1918. B. and O.: Albion L. Gile, Chinook, Wash.

90542 **Jeanette of Chicona**
Sire *Langwater Traveler* 38325. Dam *Joseph's Pride of Chicona* 58023.
Born Dec. 15, 1918. B. and O.: Albion L. Gile, Chinook, Wash.

90543 **Frida Marie**
Sire *King of Helvetia* 20442. Dam *Yeksa Belle's Granddaughter Norah* 39783.
Born Sept. 12, 1918. B. and O.: Harry Herbert, Ogdensburg, Wis.

90544 **Carol Jeanette**
Sire *King of Helvetia* 20442. Dam *Glenwood's Faleria's Granddaughter* 64225.
Born Jan. 7, 1919. B. and O.: Harry Herbert, Ogdensburg, Wis.

90545 **Anne Proctor of Turner Hill**
Sire *Thor of Turner Hill* 35758. Dam *Polly P. of Turner Hill* 48588.
Born Oct. 13, 1918. B. and O.: C. G. Rice, Ipswich, Mass.

90546 **Ruth Ellen of Turner Hill**
Sire *Thor of Turner Hill* 35758. Dam *Dorothy M. of Turner Hill* 56823.
Born Oct. 17, 1918. B. and O.: C. G. Rice, Ipswich, Mass.

90547 **Edgewood's Christmas Day**
Sire *Thor of Turner Hill* 35758. Dam *Esther P. of Turner Hill* 51062.
Born Dec. 25, 1918. B. and O.: C. G. Rice, Ipswich, Mass.

90548 **Cute Dombey of Mara Alva**
Sire *Madge's Chêna's King of Anna Dean Farm* 35743. Dam *Cute Dombey of Lone Oak* 60377.
Born June 1, 1918. B. and O.: I. W. Schieber, Bucyrus, Ohio.

90549 **Buttercup Sadie of Gun Farm**
Sire *Jack Frost of Mountain Side* 33199. Dam *Pauline's Buttercup* 73920.
Born Feb. 6, 1919. B. and O.: C. F. Hill, Newside, Pa.

90550 **N. H. C. Jenny Lind**
Sire *Nabisco of Kaolin* 27325. Dam *Golden Lad's Goldfinch* 63808.
Born Aug. 17, 1918. B. and O.: New Hampshire College, Durham, N. H.

90551 **Jessie Wilson of Clover Hill**
Sire *Noble of France* 20429. Dam *Sequel's Replica's Jessie of Clover Hill* 45789.
Born Aug. 31, 1918. B. and O.: Floyd Southard, Ira, N. Y.

90552 **Itchen Auricula of Clover Hill**
Sire *King Replica* 40752. Dam *Noble of France's Auricula* 61725.
Born Sept. 16, 1918. B. and O.: Floyd Southard, Ira, N. Y.

90553 **Bonnie France**
Sire *Noble of France* 20429. Dam *Glenwood's Bonnie* 24950.
Born Oct. 25, 1918. B. and O.: Floyd Southard, Ira, N. Y.

90554 **Minnie of Lakeside**
Sire *Margaret's Prince of the Five Firs* 40573. Dam *Amy of Wildwood* 41778.
Born Sept. 3, 1918. B. and O.: William O. Anderson, Wild Rose, Wis.

90555 **Jewel of Lakeside**
Sire *King of Lakeside* 40226. Dam *Nancy of Lakeside* 77854.
Born Dec. 13, 1918. B. and O.: William O. Anderson, Wild Rose, Wis.

90556 **Rose Ella Alice**
Sire *Galaxy's Sequel's Pride* 43732. Dam *Cottie's King's Beautiful Alice* 62992.
Born Jan. 5, 1919. B.: Forest S. Schaffer, Van Wert, Ohio. O.: Jasper L. Wicker, Shelbyville, Ind.

90557 **Grace Zoe Carlton**
Sire *Francetta's Laddie* 41305. Dam *Zoe Carlton of Maplewood* 55630.
Born Oct. 4, 1918. B. and O.: Otto C. Foss, Pelican Rapids, Minn.

90558 **Clover's Lady**
Sire *Francetta's Laddie* 41305. Dam *Clover Endymion of Maplewood* 56125.
Born Oct. 22, 1918. B. and O.: Otto C. Foss, Pelican Rapids, Minn.

90559 **Sadie's Violet**
Sire *Francetta's Laddie* 41305. Dam *Sadie Zoe Marshall* 71656.
Born Jan. 12, 1919. B. and O.: Otto C. Foss, Pelican Rapids, Minn.

90560 **Honorable Patches of Outlook Hill's Juno**
Sire *Honorable Patches of Outlook Hill* 44406. Dam *Daisy Mahy's King's Pearl* 71821.
Born Dec. 16, 1918. B. and O.: Henry Bandli, Rice Lake, Wis.

90561 **Harmony of Glenwood and Yeoman**
Sire *Langwater Heiress's Yeoman* 45437. Dam *Haviem's Glenwood Girl* 66277.
Born Aug. 27, 1918. B. and O.: Emory C. Meltz, Appleton, Wis.

90562 **Resista**
Sire *Langwater Heiress's Yeoman* 45437. Dam *Haviem's Jane* 54649.
Born Sept. 20, 1918. B. and O.: Emory C. Meltz, Appleton, Wis.

90563 **Jacqueminot's Loretta**
Sire *Jacqueminot of Linda Vista* 23564. Dam *Daisy's Glenwood Lucy* 47568.
Born Sept. 1, 1918. B. and O.: C. M. McConnell, West Salem, Ohio.

90564 **Jacqueminot's Maretta**
Sire *Jacqueminot of Linda Vista* 23564. Dam *Annabelle's Miss Victory* 69750.
Born Sept. 17, 1918. B. and O.: C. M. McConnell, West Salem, Ohio.

90565 **Jacqueminot's Lusetta**
Sire *Jacqueminot of Linda Vista* 23564. Dam *Sunbeam's Glenwood Lassie* 58313.
Born Oct. 7, 1918. B. and O.: C. M. McConnell, West Salem, Ohio.

90566 **Jacqueminot's Rosetta**
Sire *Jacqueminot of Linda Vista* 23564. Dam *Jacqueminot's Rosie* 62259.
Born Oct. 8, 1918. B. and O.: C. M. McConnell, West Salem, Ohio.

90567 **Jacqueminot's Glendetta**
Sire *Jacqueminot of Linda Vista* 23564. Dam *Pride's Glenwood Lily* 50912.
Born Oct. 25, 1918. B. and O.: C. M. McConnell, West Salem, Ohio.

90568 **Jacqueminot's Eveletta**
Sire *Jacqueminot of Linda Vista* 23564. Dam *Jacqueminot's Lady Evelyn* 59816.
Born Nov. 2, 1918. B. and O.: C. M. McConnell, West Salem, Ohio.

90569 **Jacqueminot's Miss Frolic**
Sire *Jacqueminot of Linda Vista* 23564. Dam *Jacqueminot's Lucile* 69747.
Born Dec. 7, 1918. B. and O.: C. M. McConnell, West Salem, Ohio.

90570 **Miss Jacqueminot's Beauty**
Sire *Jacqueminot of Linda Vista* 23564. Dam *Darthea's Miss Jacqueminot* 51247.
Born Dec. 15, 1918. B. and O.: C. M. McConnell, West Salem, Ohio.

90571 **Jacqueminot's Polly Anna**
Sire *Jacqueminot of Linda Vista* 23564. Dam *Jacqueminot's Primrose* 69748.
Born Feb. 10, 1919. B. and O.: C. M. McConnell, West Salem, Ohio.

90572 **Jacqueminot's Susanna**
Sire *Jacqueminot of Linda Vista* 23564. Dam *Darthea Sunbeam* 40360.
Born Feb. 12, 1919. B. and O.: C. M. McConnell, West Salem, Ohio.

90573 **Kitty of Ebensburg**
Sire *Lee Raider of Waddington* 29320. Dam *Imp. Glow VI. of Rose Farm* 47175.
Born Feb. 22, 1919. B. and O.: P. J. Little, Ebensburg, Pa.

90574 **Bonnie Jean of Bonnie View**
Sire *Muriel's Raider of Waddington* 33193. Dam *Sequel's Gift* 44017.
Born Jan. 1, 1919. B.: W. A. Myler, Beaver Falls, Pa. O.: Est. W. A. Myler, Beaver Falls, Pa.

90575 **Susie Bates**
Sire *King Butterscotch of Avonlea* 30793. Dam *Lilly Bates* 64283.
Born Sept. 22, 1918. B. and O.: Orie J. Caldwell, Butler, Pa.

90576 **Star's Princess of River Side Stock Farm**
Sire *Cottie's Royal Laddie* 29024. Dam *Star of Rising Sun* 47237.
Born Sept. 12, 1918. B.: Samuel Hertel, Van Wert, Ohio. O.: G. A. Brandt, Rockford, Ohio.

90577 **Serena Helena of the Willows**
Sire *Galaxy's Equal of Chestnut Hill* 23176. Dam *Imp. Black Cherry Marie of Mara Alva* 77190.
Born Aug. 11, 1918. B.: A. C. Ramseyer, Smithville, Ohio. O.: F. G. Hollis, Bennettsville, S. C.

90578 **May King's Euphemia**
Sire *May King's Masher of Chilmark* 32069. Dam *Carnation's Beauty* 57333.
Born Aug. 17, 1918. B. and O.: William Crall, Mansfield, Ohio.

90579 **Bellwood Corinna**
Sire *Blue Belle's Conqueror* 22143. Dam *Pet of La Grange 2d* 48429.
Born Oct. 9, 1917. B.: J. M. Sumner, Akron, Ohio. O.: W. P. Craig, Pittsburgh, Pa.

90580 **Spottie May of Mara Alva**
Sire *Glen Robin of Evergreen* 43425. Dam *Spottie of Brush Creek* 48555.
Born Nov. 10, 1918. B.: J. E. Long, Monongahela, Pa. O.: B. E. Williams, West Newton, Pa.

90581 **Queen Foam Miranda**
Sire *Miron, Grandson of Miranda of Mapleton* 28537. Dam *Queen Foam Bullfinch* 54906.
Born March 1, 1918. B. and O.: William H. Caldwell, Peterboro, N. H.

90582 **Marcel**
Sire *Rajah of Linda Vista* 26893. Dam *Mimosa of Ridgemere* 62266.
Born Jan. 13, 1919. B. and O.: Price McKinney, Wickliffe, Ohio.

90583 **Martha Pride of Viewpoint**
Sire *Marcia's King of Anna Dean* 25844. Dam *Pride of Viewpoint* 21703.
Born May 30, 1915. B. and O.: H. C. Schaible, Elyria, Ohio.

90584 **Gipsy's Violet**
Sire *Marcia's King of Anna Dean* 25844. Dam *Nancy of Evergreen View Herd* 27885.
Born June 27, 1915. B. and O.: H. C. Schaible, Elyria, Ohio.

90585 **Olsen's Jewel of Hillside**
Sire *Olsen Lehigh* 28134. Dam *Imp. Duchess IV. of Mt. Plaisant* 49518.
Born Sept. 26, 1918. B. and O.: Wilkins & Hill, Platteville, Wis.

90586 **Glenwood's Donna of Hillside**
Sire *Maranda's Glenwood of Mound City* 44937. Dam *Daisy's Starlight of Hillside* 63116.
Born Dec. 18, 1918. B. and O.: Wilkins & Hill, Platteville, Wis.

90587 **Beautiful Golden Ada**
Sire *Glen Gable Jefferson* 45903. Dam *Ledyard Bay 2d's Marie* 53132.
Born Sept. 10, 1918. B. and O.: J. Carlton Courter, Jetersville, Va.

90588 **Glory of Crystal Stream 2d**
Sire *Crystal Stream's Steadfast* 46120. Dam *Glory of Crystal Stream* 46225.
Born Dec. 24, 1918. B. and O.: Est. L. L. Loberg, Nelsonville, Wis.

90589 **Victoria's Queen of Woodshurst**
Sire *Sunbeam's Wide Awake of Highland* 36900. Dam *Sunbeam's Victoria of Woodshurst* 68325.
Born Sept. 15, 1918. B. and O.: William E. Woods, McDonald, Pa.

90590 **Violet of Lackawanna**
Sire *Hayes Raider of Waddington* 36355. Dam *Imp. Violet of Mara Alva* 68102.
Born Sept. 10, 1918. B.: H. C. McCamon & Son, Lisbon, Ohio. O.: J. J. & J. F. Weber, Mercer, Pa.

90591 **Daisy Rilma**
Sire *La Belle's Monarch* 29330. Dam *Fern's Rilma* 51194.
Born Dec. 10, 1916. B. and O.: A. J. Malin, Genoa, Wis.

90592 **Fern's Miss Rilma**
Sire *La Belle's Monarch* 29330. Dam *Coral's Miss Rilma* 59098.
Born Dec. 22, 1916. B. and O.: A. J. Malin, Genoa, Wis.

90593 **Fern's Ruby**
Sire *Golden Knight of Tarbell Farms* 40743. Dam *Fern Yeksa* 47389.
Born Feb. 12, 1918. B. and O.: A. J. Malin, Genoa, Wis.

90594 **St. Croix Nordica**
Sire *Alma's Glenwood of Mound City* 44935. Dam *Imp. Anna of St. Croix* 54114.
Born Dec. 27, 1918. B. and O.: Lloyd Rundell, Roberts, Wis.

90595 **St. Croix French Girl**
Sire *Langwater Frenchman* 19226. Dam *Chula of St. Croix* 52076.
Born Jan. 19, 1919. B. and O.: Lloyd Rundell, Roberts, Wis.

90596 **Cronje Pearl Fernwood of Medford**
Sire *Olle Herot* 33987. Dam *Cronje Pearl* 54986.
Born Oct. 8, 1918. B. and O.: Est. S. F. Harris, Medford, Wis.

90597 **Cara Rose Bud of Medford**
Sire *Olle Herot* 33987. Dam *Cara of Hammond* 35312.
Born Nov. 15, 1918. B. and O.: Joe Harris, Medford, Wis.

90598 **Mabel Estella of Medford**
Sire *Olle Herot* 33987. Dam *Mabel of Bonita* 58323.
Born Nov. 20, 1918. B. and O.: Joe Harris, Medford, Wis.

90599 **Lilly Mabel Evangeline of Medford**
Sire *Olle Herot* 33987. Dam *Lilly Mabel of Bonita* 70220.
Born Feb. 19, 1919. B. and O.: Joe Harris, Medford, Wis.

90600 **Rosanna of Sunny Hillside**
Sire *Brookmead's Standard* 32020. Dam *Georgia's Buttercup* 64499.
Born April 15, 1917. B.: Amos Bryan, Perkasie, Pa. O.: Charles E. Martin, Waynesboro, Pa.

90601 **Major's Lucille of Villageside**
Sire *Langwater Major* 39435. Dam *Lucille of Guernseydale* 52191.
Born Aug. 31, 1918. B. and O.: M. J. Grimes & Bro., Catawissa, Pa.

90602 **Mishicot Pet's Glory**
Sire *Lord Russell of Wilruss* 30522. Dam *Mishicot Pet* 38025.
Born Sept. 26, 1918. B. and O.: Oscar M. Samz, Two Rivers, Wis.

90603 **Eleanore of Mishicot**
Sire *Lord Russell of Wilruss* 30522. Dam *Maid of Mishicot* 38238.
Born Oct. 9, 1918. B. and O.: Oscar M. Samz, Two Rivers, Wis.

90604 **Westview May Belle**
Sire *Lohier's Beta Raider of Waddington* 35442. Dam *Itchen King's Lady Belle* 58698.
Born Aug. 25, 1917. B.: C. G. Wilderson, Leetonia, Ohio. O.: B. A. Mackinnon, Pawling, N. Y.

90605 **Westview Hopeful**
Sire *Langwater Ultimas* 39637. Dam *Lily White* 31371.
Born Jan. 27, 1918. B. and O.: B. A. Mackinnon, Pawling, N. Y.

90606 **Westview Jewel**
Sire *Langwater Ultimas* 39637. Dam *Boulder Beauty* 25336.
Born Jan. 20, 1918. B. and O.: B. A. Mackinnon, Pawling, N. Y.

90607 **Westview Midget**
Sire *Langwater Ultimas* 39637. Dam *Gay's Viola* 56814.
Born Feb. 19, 1918. B. and O.: B. A. Mackinnon, Pawling, N. Y.

90608 **Westview Glorious Girl**
Sire *Langwater Ultimas* 39637. Dam *King's Lovely Lassie* 66834.
Born Sept. 2, 1918. B. and O.: B. A. Mackinnon, Pawling, N. Y.

90609 **Westview Marjorie**
Sire *Langwater Ultimas* 39637. Dam *Itchen King's Lady Belle* 58698.
Born Sept. 9, 1918. B. and O.: B. A. Mackinnon, Pawling, N. Y.

90610 **Westview Beauty**
Sire *Langwater Ultimas* 39637. Dam *Boulder's Beauty of Buena Vista* 74036.
Born Sept. 20, 1918. B. and O.: B. A. Mackinnon, Pawling, N. Y.

90611 **Westview Mignonette**
Sire *Langwater Ultimas* 39637. Dam *Itchen King's Lisette* 67645.
Born Oct. 25, 1918. B. and O.: B. A. Mackinnon, Pawling, N. Y.

90612 **Beda's Julia of Lakeside**
Sire *Beda's May King* 11893. Dam *Julian's Island Jeweller Lass* 48535.
Born Dec. 25, 1918. B.: G. G. Hartley, Duluth, Minn. O.: E. E. McGrew, Dassel, Minn.

90613 **Flossy New Berlin**
Sire *Burgomaster* 28741. Dam *Rosedale of Fairview* 22455.
Born July 12, 1918. B. and O.: H. W. Zimmermann, West Allis, Wis.

90614 **Laudholm Lady Mischief**
Sire *Langwater Chieftain* 39437. Dam *Ladymouth of the Elms* 45785.
Born July 1, 1918. B. and O.: Charles E. Lord, Wells, Maine.

90615 **Star of Fairfield**
Sire *Pride's Masher's Sequel of Elmlawn* 35092. Dam *Sparkle of Harmony* 40151.
Born Aug. 20, 1918. B. and O.: George T. Jones, Fairfield Center, Maine.

90616 **Hestia's Bell of Crystal Spring Farm**
Sire *Sultana Governor of Waddington* 36353. Dam *Ledyard Bay 2d's Hestia* 63690.
Born Sept. 4, 1918. B. and O.: William Marshall, Aurora, N. Y.

90617 **La France of Bralee**
Sire *Glengale's May King* 22552. Dam *Brookdale's Pink* 41546.
Born March 20, 1917. B. and O.: E. R. Brady, Satsop, Wash.

90618 **State Farm Aggie**
Sire *Raider's Governor* 31978. Dam *Aggie Lawton* 41062.
Born Dec. 20, 1918. B. and O.: Alfred University, Alfred, N. Y.

90619 **Silverwood's Victoria**
Sire *Brookmead's Banner* 36207. Dam *Holliston's Polly* 34410.
Born Feb. 23, 1919. B. and O.: S. H. Fessenden, Holliston, Mass.

90620 **Perfection's Hope**
Sire *Adeline's Perfection* 38707. Dam *Cinna 2d* 21600.
Born Oct. 12, 1918. B. and O.: P. J. Skaar, Hayward, Minn.

90621 **Rebecca of Orono Farms**
Sire *Dale Rose King of Jean Du Luth* 41414. Dam *Beauty of Orono Farms* 68619.
Born Sept. 17, 1918. B. and O.: W. A. Benzie, Elk River, Minn.

90622 **Patricia of Orono Farms**
Sire *Dale Rose King of Jean Du Luth* 41414. Dam *Rose of North Branch Farm* 65797.
Born Sept. 22, 1918. B. and O.: W. A. Benzie, Elk River, Minn.

90623 **Polly's Fawn of Farview**
Sire *Chenette's King Masher* 43029. Dam *Princess Polly of Farview* 75966.
Born Jan. 5, 1919. B. and O.: C. Francis Minard, King Ferry, N. Y.

90624 **Katie's Queen**
Sire *Antonio of Lewison* 13794. Dam *Antonio's Katie* 51896.
Born March 21, 1918. B. and O.: F. P. Latham, Belhaven, N. C.

90625 **Rosa's Pride**
Sire *Antonio of Lewison* 13794. Dam *Rosa Bounce Away* 32809.
Born Dec. 4, 1918. B. and O.: F. P. Latham, Belhaven, N. C.

90626 **Masher's Agnes of Gladbrook**
Sire *Sir Linden Masher's Galore* 36016. Dam *Agnes of the Glen* 56531.
Born Jan. 18, 1919. B. and O.: Mrs. August Belmont, New Ashford, Mass.

90627 **Irene Genty**
Sire *Duke of Elm Spring* 31428. Dam *Alice Grattan* 63229.
Born Sept. 7, 1918. B. and O.: Archie L. Carver, Faribault, Minn.

90628 **Alta May**
Sire *Leo's Lad* 28532. Dam *Adeline Weshpi* 45836.
Born Sept. 16, 1918. B. and O.: Archie L. Carver, Faribault, Minn.

90629 **Maggie Dandelion**
Sire *Leo's Lad* 28532. Dam *Laura Gold* 48714.
Born Sept. 27, 1918. B. and O.: Archie L. Carver, Faribault, Minn.

90630 **Ruth Charmonte of Fern Crest**
Sire *Victor Rockingham* 28774. Dam *Ella Charmonte* 43685.
Born Sept. 15, 1918. B. and O.: William Rawlings, Sandersville, Ga.

90631 **Martha Washington of Fern Crest**
Sire *Florham Prince* 37059. Dam *Little English Beauty* 67592.
Born Oct. 8, 1918. B. and O.: William Rawlings, Sandersville, Ga.

90632 **Hopeful of Fern Crest**
Sire *Imp. Itchen Ranter* 25713. Dam *Annie Louise Mills* 61438.
Born Jan. 3, 1919. B. and O.: William Rawlings, Sandersville, Ga.

90633 **Helen of Fern Crest**
Sire *Victor Rockingham* 28774. Dam *Nancy Charmonte* 58469.
Born Feb. 8, 1919. B. and O.: William Rawlings, Sandersville, Ga.

90634 **Cleopatra of Fern Crest**
Sire *Victor Rockingham* 28774. Dam *Annie Woodford* 57625.
Born Feb. 15, 1919. B. and O.: William Rawlings, Sandersville, Ga.

90635 **Florence Nightingale of Fern Crest**
Sire *Florham Prince* 37059. Dam *Lillian Charmonte* 56119.
Born Feb. 19, 1919. B. and O.: William Rawlings, Sandersville, Ga.

90636 **Mrs. Woodrow Wilson of Fern Crest**
Sire *Victor Rockingham* 28774. Dam *Georgia Peach* 67594.
Born March 1, 1919. B. and O.: William Rawlings, Sandersville, Ga.

90637 **Winifred of Fern Crest**
Sire *Victor Rockingham* 28774. Dam *Pauline Charmonte* 62428.
Born Mar. 14, 1919. B. and O.: William Rawlings, Sandersville, Ga.

90638 **Clevedon's Maud**
Sire *Duke of Butter* 8451. Dam *Riverside's Mercedes* 11639.
Born Sept. 26, 1905. B. and O.: W. A. Shafor, Hamilton, Ohio.

90639 **Clevedon's May**
Sire *Gold Prince of Lemon* 16122. Dam *Riverside's Mercedes* 11639.
Born Jan. 2, 1908. B. and O.: W. A. Shafor, Hamilton, Ohio.

90640 **Clevedon's Metta**
Sire *Samson of Owasco Lake* 11126. Dam *Clevédon's May* 90639.
Born May 18, 1910. B. and O.: W. A. Shafor, Hamilton, Ohio.

90641 **Clevedon's Martha**
Sire *Samson of Owasco Lake* 11126. Dam *Clevedon's May* 90639.
Born July 5, 1911. B. and O.: W. A. Shafor, Hamilton, Ohio.

90642 **Clevedon's Myrtle**
Sire *Samson of Owasco Lake* 11126. Dam *Clevedon's Metta* 90640.
Born March 20, 1912. B. and O.: W. A. Shafor, Hamilton, Ohio.

90643 **Clevedon's Madge**
Sire *Samson of Owasco Lake* 11126. Dam *Clevedon's May* 90639.
Born April 19, 1913. B. and O.: W. A. Shafor, Hamilton, Ohio.

90644 **Clevedon's Marie**
Sire *Samson of Owasco Lake* 11126. Dam *Clevedon's Maud* 90638.
Born June 26, 1913. B. and O.: W. A. Shafor, Hamilton, Ohio.

90645 **Clevedon's Mercedes**
Sire *Imp. Miss Hermia III.'s Gay Lad* 17559. Dam *Riverside's Mercedes* 11639.
Born Dec. 6, 1914. B. and O.: W. A. Shafor, Hamilton, Ohio.

90646 **Clevedon's Maurine**
Sire *Imp. Miss Hermia III.'s Gay Lad* 17559. Dam *Clevedon's Martha* 90641.
Born Jan. 16, 1915. B. and O.: W. A. Shafor, Hamilton, Ohio.

90647 **Clevedon's Murne**
Sire *Imp. Miss Hermia III.'s Gay Lad* 17559. Dam *Clevedon's Marie* 90644.
Born Aug. 1, 1915. B. and O.: W. A. Shafor, Hamilton, Ohio.

90648 **Clevedon's Minnie**
Sire *Imp. Miss Hermia III.'s Gay Lad* 17559. Dam *Clevedon's Maud* 90638.
Born Jan. 18, 1916. B. and O.: W. A. Shafor, Hamilton, Ohio.

90649 **Clevedon's Mildred**
Sire *Edna May's Goldseeker* 30012. Dam *Clevedon's Maurine* 90646.
Born Feb. 18, 1917. B. and O.: W. A. Shafor, Hamilton, Ohio.

90650 **Clevedon's Miquette**
Sire *Edna May's Goldseeker* 30012. Dam *Clevedon's Martha* 90641.
Born Feb. 25, 1917. B. and O.: W. A. Shafor, Hamilton, Ohio.

90651 **Clevedon's Mignonette**
Sire *Edna May's Goldseeker* 30012. Dam *Clevedon's Maud* 90638.
Born March 15, 1917. B. and O.: W. A. Shafor, Hamilton, Ohio.

90652 **Clevedon's Mazie**
Sire *Edna May's Goldseeker* 30012. Dam *Clevedon's Madge* 90643.
Born April 7, 1917. B. and O.: W. A. Shafor, Hamilton, Ohio.

90653 **Clevedon's Mabel**
Sire *Edna May's Goldseeker* 30012. Dam *Clevedon's Minnie* 90648.
Born Jan. 19, 1918. B. and O.: W. A. Shafor, Hamilton, Ohio.

90654 **Clevedon's Minuette**
Sire *Edna May's Goldseeker* 30012. Dam *Clevedon's Marie* 90644.
Born Feb. 27, 1918. B. and O.: W. A. Shafor, Hamilton, Ohio.

90655 **Clevedon's Melva**
Sire *Edna May's Goldseeker* 30012. Dam *Clevedon's Metta* 90640.
Born April 25, 1918. B. and O.: W. A. Shafor, Hamilton, Ohio.

90656 **Maple Rose of High Hill**
Sire *King Robert of Great Hill* 31925. Dam *Maple Rose of the Glen 2d* 67458.
Born Sept. 24, 1918. B. and O.: William R. West, New Bedford, Mass.

90657 **Pauline's Pal of Elmbrook**
Sire *St. Patrick's Glenwood* 37064. Dam *Pauline of Elmbrook* 31191.
Born Sept. 12, 1918. B. and O.: U. F. Le Duc, Chesterfield, Mass.

90658 **Katherine Marshall**
Sire *Fisher Marshall, Jr.* 37656. Dam *Betty Williams* 53868.
Born Oct. 2, 1918. B. and O.: D. L. Newman, East Wilton, Maine.

90659 **Winnie of Elm Tree**
Sire *Selma's Main Stay's Son* 23585. Dam *Alice of Bellmath* 48757.
Born Jan. 20, 1919. B.: H. C. Crocker & Son, Sennett, N. Y. O.: John C. Chapman, Spencerport, N. Y.

90660 **Lillie's Beauty of Tile Spring Farm**
Sire *Cassio of Oakhart* 37861. Dam *Lillie of Tile Spring Farm* 64801.
Born Sept. 27, 1918. B. and O.: L. A. Yaeger, Good Thunder, Minn.

90661 **Cherry of Tile Spring Farm**
Sire *Cassio of Oakhart* 37861. Dam *Edith Rose Bud* 59403.
Born Oct. 6, 1918. B. and O.: L. A. Yaeger, Good Thunder, Minn.

90662 **Bonnie of Tile Spring Farm**
Sire *Cassio of Oakhart* 37861. Dam *Rose of Tile Spring Farm* 67170.
Born Nov. 6, 1918. B. and O.: L. A. Yaeger, Good Thunder, Minn.

90663 **Priscilla of Tile Spring Farm**
Sire *Cassio of Oakhart* 37861. Dam *Madelia of Tile Spring Farm* 64802.
Born Nov. 28, 1918. B. and O.: L. A. Yaeger, Good Thunder, Minn.

90664 **Ina Governess**
Sire *Inex Dick* 27153. Dam *Governess Alberta* 58879.
Born Sept. 20, 1918. B. and O.: L. A. Tange, Hutchinson, Minn.

90665 **Pergue's Golda Viola**
Sire *Anna Dean Prince* 25752. Dam *Masher's Viola of Pergue* 44362.
Born Oct. 3, 1916. B. and O.: Sass Bros., Streator, Ill.

90666 **Nellie of Navarino**
Sire *Lord Hotton of Beirnetown* 36568. Dam *Lilian Glenwood's Etta* 55366.
Born Sept. 10, 1918. B. and O.: George O. Lucia, Green Bay, Wis.

90667 **Fairest of Navarino**
Sire *Lord Hotton of Beirnetown* 36568. Dam *Glenwood's Lady Fairest* 63263.
Born Sept. 12, 1918. B. and O.: George O. Lucia, Green Bay, Wis.

90668 **Darling D. of Herodale**
Sire *Hotton's Hero of Beirnetown* 25709. Dam *Imp. Darling of the Clos Hoguet* 27831.
Born July 31, 1918. B. and O.: James H. Beirne, Oakfield, Wis.

90669 **Evaline's Pearl of Herodale**
Sire *Evaline's Beirnetown Boy* 31118. Dam *Pearl of Herodale* 66975.
Born Nov. 1, 1918. B. and O.: James H. Beirne, Oakfield, Wis.

90670 **May King's Boulder Beauty**
Sire *May King's Laddie of Chilmark* 32065. Dam *Boulder Beauty 2d* 60109.
Born Aug. 5, 1918. B. and O.: F. C. Weir, Cortland, Ohio.

90671 **May King's Princess**
Sire *May King's Laddie of Chilmark* 32065. Dam *Prince's Rose Knight* 59486.
Born June 9, 1918. B. and O.: F. C. Weir, Cortland, Ohio.

90672 **May King's Martha**
Sire *May King's Laddie of Chilmark* 32065. Dam *Miss Martha* 23796.
Born July 28, 1918. B. and O.: J. E. Miller, Cortland, Ohio.

90673 **May King's Lassie of Homestead**
Sire *May King's Laddie of Chilmark* 32065. Dam *Homestead Emerita Harriet* 42065.
Born Aug. 3, 1918. B. and O.: J. E. Miller, Cortland, Ohio.

90674 **Naomi's Pride Daughter**
Sire *Naomi's Choice* 22872. Dam *Marguerite's Pride* 59537.
Born July 20, 1917. B. and O.: W. H. Clark, Bridgeton, N. J.

90675 **Marshall's Raider Sunrise of Bethany**
Sire *Rosetta's Raider of Waddington* 27109. Dam *Marshall's Sunrise* 52163.
Born Oct. 13, 1918. B. and O.: E. W. Oglebay, Wheeling, W. Va.

90676 **Secret Desire of Birch Brae**
Sire *Golden Secret of Daisy Farm* 38834. Dam *Pallas of Ballston* 81788.
Born Dec. 3, 1918. B.: George G. Hopkins, Jr., Ballston Lake, N. Y. O.: J. R. MacElroy, Jonesville, N. Y.

90677 **Syverson's Eloise**
Sire *Reformer of Clara Cooper Farms* 30770. Dam *June of Clara Cooper Farms* 56257.
Born Sept. 1, 1918. B. and O.: Loren Syverson, Courtenay, N. Dak.

90678 **Queen of the Plains**
Sire *Spot of the Plains* 26466. Dam *Polly of Mixter Farm* 42527.
Born Dec. 17, 1916. B. and O.: J. W. Brown, Brimfield, Mass.

90679 **Norland's Atmore Belle**
Sire *Atmore's Bell* 35749. Dam *Lilly of Maple Avenue* 31859.
Born Sept. 20, 1918. B. and O.: D. B. Wiley, Greene, Maine.

90680 **Fairy Queen of Guernsey Hill**
Sire *Governor Beatrice* 13374. Dam *Beth of Guernsey Hill* 36196.
Born Sept. 20, 1918. B. and O.: Roy J. Coombe, Troy Center, Wis.

90681 **Lady Opal of Guernsey Hill**
Sire *Governor Beatrice* 13374. Dam *Buttercup of Guernsey Hill* 53495.
Born Sept. 25, 1918. B. and O.: Roy J. Coombe, Troy Center, Wis.

90682 **Flossie's Dora of Guernsey Hill**
Sire *Governor Beatrice* 13374. Dam *Belle's Flossie of Guernsey Hill* 57303.
Born Sept. 29, 1918. B. and O.: Roy J. Coombe, Troy Center, Wis.

90683 **Shamrock's Violet**
Sire *Shamrock of Locust Hill* 30896. Dam *Violet of Ballein's Farm* 89573.
Born May 29, 1918. B. and O.: H. S. Keeney, Finleyville, Pa.

90684 **Bosworthfield Belinda**
Sire *Grasslands Prince Regent* 37430. Dam *Imp. Clara's Sequel's Honor Bright* 50450.
Born Sept. 6, 1918. B. and O.: Charles W. Bosworth, Springfield, Mass.

90685 **Bosworthfield Beulah**
Sire *Grasslands Prince Regent* 37430. Dam *Imp. Honoria Sequel* 50452.
Born Sept. 6, 1918. B. and O.: Charles W. Bosworth, Springfield, Mass.

90686 **Tashama's Primrose**
Sire *Violet's May Rose of Bayside* 34306. Dam *Orchid of Tashama* 66221.
Born Nov. 26, 1918. B. and O.: John S. Grouard, Nantucket, Mass.

90687 **Uno's White Lily**
Sire *Lily's Roy* 33151. Dam *Uno's Princess of Clover Hill* 69866.
Born Jan. 28, 1919. B. and O.: Franklin L. Salter, West Bend, Wis.

90688 **Dorcas of Linwood**
Sire *Imp. Clara's Sequel* 29414. Dam *Bernice of Linwood* 64454.
Born Sept. 20, 1918. B. and O.: Homer F. Rundell, Livingston, Wis.

90689 **Duchess of Linwood**
Sire *Imp. Clara's Sequel* 29414. Dam *Beatrice of Linwood* 64455.
Born Sept. 25, 1918. B. and O.: Homer F. Rundell, Livingston, Wis.

90690 **Dinah of Linwood**
Sire *Imp. Clara's Sequel* 29414. Dam *Celia of Linwood* 71297.
Born Sept. 26, 1918. B. and O.: Homer F. Rundell, Livingston, Wis.

90691 **Donna of Linwood**
Sire *Imp. Clara's Sequel* 29414. Dam *Bunny of Linwood* 64457.
Born Oct. 17, 1918. B. and O.: Homer F. Rundell, Livingston, Wis.

90692 **Dew Drop of Linwood**
Sire *Sequel's Glenwood of Linwood* 41767. Dam *Christy of Linwood* 72144.
Born Dec. 20, 1918. B. and O.: Homer F. Rundell, Livingston, Wis.

90693 **Rosanna of Mapleton Farm**
Sire *France's Lady's Leader* 44927. Dam *Rose Mary of Cedar Lane* 70284.
Born Sept. 25, 1918. B. and O.: L. W. Wortman, Ashburn, Va.

90694 **Favorite of Jamestown**
Sire *Prince of Minnie Marshall* 34797. Dam *Lolita P.* 24311.
Born Dec. 12, 1917. B. and O.: Robert B. Mallory, Williamsburg, Va.

90695 **May of Williamsburg**
Sire *Cary Grayson* 42432. Dam *Bell of Williamsburg* 64300.
Born Oct. 19, 1918. B. and O.: Robert B. Mallory, Williamsburg, Va.

90696 **Ellen of Oakhurst**
Sire *Mister of Birchwood* 34691. Dam *Imp. Canary of Sarnia* 52775.
Born Oct. 7, 1918. B. and O.: H. J. Wilson, Rush Lake, Wis.

90697 **John Q.'s Dolly Grey**
Sire *John Q. of Edgewater* 20967. Dam *Fillmore's Dolly Grey* 49145.
Born Feb. 14, 1919. B. and O.: Charles H. Jones, Wellesley Farms, Mass.

90698 **Planet's Success**
Sire *Langwater Planet* 31326. Dam *Topsy's Success* 59827.
Born Feb. 14, 1919. B. and O.: Charles H. Jones, Wellesley Farms, Mass.

90699 **Rebecca of Worton**
Sire *Langwater Royal 7th* 20632. Dam *Sweetie of Locust Hill* 41488.
Born Oct. 9, 1918. B. and O.: Elwood R. Morris, Worton, Md.

90700 **Alice of Village View**
Sire *Imp. Governor's Prince of Mara Alva* 40567. Dam *Myrilla of the Elms* 57440.
Born Oct. 30, 1918. B.: J. P. Koehler, Apple Creek, Ohio. O.: D. D. Koehler, Apple Creek, Ohio.

90701 **Nancy's Wetona**
Sire *Sylvanite Chêne King* 36177. Dam *Nancy of Sugar River* 72616.
Born Sept. 12, 1918. B. and O.: L. E. Baughman, Grand Rapids, Wis.

90702 **Miriam of Webb Farms**
Sire *Louis d'Or of Webb Farms* 41195. Dam *Miranda of Beaver Ridge* 49182.
Born Sept. 20, 1918. B. and O.: J. G. Webb, Clinton Corners, N. Y.

90703 **Marchioness of Glencairne**
Sire *Aristocrat of Harbor Hill* 39246. Dam *Mary Wallie of Glencairne* 72844.
Born Sept. 8, 1918. B. and O.: R. H. L. Chichester, Fredericksburg, Va.

90704 **Necomis of Glencairne**
Sire *Aristocrat of Harbor Hill* 39246. Dam *Minnehaha of Glencairne* 32885.
Born Dec. 1, 1918. B. and O.: R. H. L. Chichester, Fredericksburg, Va.

90705 **Molly's Delight of Deronda**
Sire *Rufus of City View* 32291. Dam *Molly of Lowe Creek* 62683.
Born Oct. 4, 1918. B. and O.: Est. John Engleman, Hixton, Wis.

90706 **Governor's Hollyhock**
Sire *Imp. Governor of Myrtle Place II.* 40985. Dam *Hollyhock's Easter Hale Spot* 54740.
Born Dec. 20, 1918. B. and O.: R. L. Pope, Waupaca, Wis.

90707 **Queen Margaret of Vermont**
Sire *Diarose's Gold Dust* 36488. Dam *Queen of Vermont* 51891.
Born Feb. 15, 1919. B. and O.: A. W. Aldrich, Springfield, Vt.

90708 **Nisi of Eastside's Bonnie Rose**
Sire *Border Raider's Peer of Eastside* 39932. Dam *Nisi of Eastside* 22819.
Born Mar. 4, 1918. B.: Albert A. Bird, Cattaraugus, N. Y. O.: Robert D. Eddy, Cattaraugus, N. Y.

90709 **Divetta**
Sire *Atlasta Kelly* 31897. Dam *Divetta Oaklawn* 44910.
Born Oct. 28, 1918. B. and O.: Mrs. Fanny M. Crane, Menomonie, Wis.

90710 **Lola Ferne of Fair View**
Sire *Miriam's Bell Buoy of City View* 32526. Dam *Imp. Marie of City View* 59635.
Born Aug. 2, 1916. B. and O.: Hammer Bros., Rock Elm, Wis.

90711 **Lizzie K.**
Sire *Miriam's Bell Buoy of City View* 32526. Dam *Lady Belle of City View* 57924.
Born June 8, 1917. B. and O.: Hammer Bros., Rock Elm, Wis.

90712 **Pocatella of Fair View**
Sire *Miriam's Bell Buoy of City View* 32526. Dam *Bell Buoy's Buttercup of City View* 61070.
Born July 14, 1918. B. and O.: Hammer Bros., Rock Elm, Wis.

90713 **Spring Brook's Lass**
Sire *Florodorus* 43001. Dam *Pearl H. of Spring Brook* 90467.
Born Sept. 29, 1918. B. and O.: Charles Coleman, Perry, N. Y.

90714 **Emily Munroe**
Sire *Cyrus of Tonydale* 44771. Dam *Minnie Munroe of Tonydale* 74286.
Born July 27, 1918. B.: Charles H. Toan, Perry, N. Y. O.: Est. Charles H. Toan, Perry, N. Y.

90715 **Nellie Jane of Grove Farm**
Sire *Hector of Ulao* 38321. Dam *Pauline of Grove Farm* 68592.
Born Aug. 10, 1918. B. and O.: Julius W. Price, Waukesha, Wis.

90716 **Pretor's Rix Rilma**
Sire *Bob Rilma's George of Lysander* 33779. Dam *Pretor's Rix of Lysander 3d* 59216.
Born July 30, 1918. B. and O.: Andrew Terpening, Lysander, N. Y.

90717 **Coralie's May Rilma of Lysander**
Sire *Bob Rilma's George of Lysander* 33779. Dam *Sequel's Coralie 2d* 32841.
Born Oct. 11, 1918. B. and O.: Andrew Terpening, Lysander, N. Y.

90718 **Merry Maid of Ash Cove**
Sire *Valet 2d* 35167. Dam *Hustler's Hope of Ash Cove* 54004.
Born Aug. 3, 1918. B. and O.: Lawrence Gregerson, Pierz, Minn.

90719 **Zoe's Starlight**
Sire *May Rose Beacon* 41763. Dam *Zoe Birthday of Maplewood* 37617.
Born Nov. 6, 1918. B. and O.: Elness Bros., Garfield, Minn.

90720 **Maid of Wyldwood's Daisy**
Sire *Lord Vici of Pauline's Wood* 35385. Dam *Rose's Maid of Wyldwood* 77138.
Born Aug. 12, 1918. B. and O.: D. O. Edwards, Mullins, S. C.

6941 IMP. TOGO'S GINGER 33100

Sire Admiral Togo R.A.A.S. 51 P.S., A. R.
Sire Duke R.A.A.S. 65 F.S.
Dam Imp. Queen of Anna Dean Farm 47585.
Dam Ginger R.A.A.S. 395 F.S.
Sire Duke of York I., R.A.A.S. 51 F.S.
Dam On Alderney.
Breeder William Kelly, Island of Alderney.
Owner Mrs. Annie E. Tilden, Delavan, Wis.
Born Jan. 5, 1908. *Calved* Dec. 1, 1917.
Served June 10, 1918.
Requirement for admission: 360.00 lbs. fat.
Supervised by Wisconsin Station.

Official Year's Record, Class A

1917	Milk lbs.	Butter Fat %	Butter Fat lbs.
Dec. 4,	1118.5	4.47	50.00
Jan., 1918,	1212.3	4.28	51.89
Feb.,	978.4	4.60	45.01
Mar.,	1015.7	4.77	48.45
Apr.,	991.8	5.14	50.98
May,	936.1	4.92	46.06
June,	849.3	4.89	41.53
July,	895.1	4.86	43.50
Aug.,	849.3	4.82	40.94
Sept.,	840.4	5.10	42.86
Oct.,	864.0	5.45	47.09
Nov.,	818.4	5.96	48.78
Dec. 3,	78.6	5.96	4.68
Total	**11447.9**	**4.91**	**561.77**

6942 IMP. TOGO'S ROSE 33120

Sire Admiral Togo R.A.A.S. 51 P.S., A. R.
Sire Duke R.A.A.S. 65 F.S.
Dam Imp. Queen of Anna Dean Farm 47585.
Dam Rose R.A.A.S. 531 F.S.
Sire On Alderney.
Dam On Alderney.
Breeder J. J. Renier, Island of Alderney.
Owner Mrs. Annie E. Tilden, Delavan, Wis.
Born Oct. 24, 1908. *Calved* Dec. 4, 1917.
Served Nov. 9, 1918.
Requirement for admission: 360.00 lbs. fat.
Supervised by Wisconsin Station.

Official Year's Record, Class A

1917	Milk lbs.	Butter Fat %	Butter Fat lbs.
Dec. 6,	723.3	4.33	31.32
Jan., 1918,	1009.5	4.39	44.32
Feb.,	745.1	4.40	32.78
Mar.,	813.3	4.75	38.63
Apr.,	770.6	4.93	37.99
May,	812.6	4.79	38.92
June,	749.7	4.92	36.89
July,	747.6	4.89	36.56
Aug.,	762.0	4.33	32.99
Sept.,	771.3	4.88	37.64
Oct.,	775.8	5.28	40.96
Nov.,	763.4	5.62	42.90
Dec. 5,	133.5	5.62	7.50
Total	**9577.7**	**4.80**	**459.40**

6943 LELAND'S ELSIE 54084

Sire Leland of Shady Nook 24194.
Sire Beau Regal's Chance 17428 A. R.
Dam Princess of Sunnyside 28898.
Dam Elsie Glenwood 39157.
Sire Glenwood Boy of Seven Springs 15299.
Dam Edna McKinney 31233.
Breeder G. B. Helmuth, Millersburg, Ohio.
Owner Erwin Bros., North Lawrence, Ohio.
Born Apr. 25, 1914. *Calved* Jan. 22, 1918.
Served Mar. 12, 1918. *Calved* Dec. 25, 1918.
Requirement for admission: 314.40 lbs. fat.
Supervised under one day test by Ohio State University.

Official Year's Record, Class DD

1918	Milk lbs.	Butter Fat %	Butter Fat lbs.
Jan. 25,	221.3	4.92	10.89
Feb.,	954.2	4.35	41.51
Mar.,	933.2	4.48	41.81
Apr.,	810.2	5.01	40.59
May,	820.9	4.50	36.94
June,	751.0	4.65	34.92
July,	679.0	4.64	31.51
Aug.,	559.5	5.20	29.09
Sept.,	266.4	5.35	14.25
Oct.,	278.1	5.50	15.30
Nov.,*	119.5	5.50	6.57
Dec.,**	211.4	4.70	9.94
Jan. 24, 1919,	946.8	4.70	44.50
Total	**7551.5**	**4.74**	**357.82**

* 15 days dry.
** 25 days dry.

6944 IVES OF HICKORY GROVE 55656

Sire Lehigh's Golden Emperor 15761 A. R.
Sire Imp. Emperor's Harvest 12180 A. R.
Dam Imp. Nelly of the Clos 22691.
Dam Rosada 17458.
Sire Gen. Cronje 7052 A. R.
Dam Fanna 15932.
Breeder Henry Winke, Portage, Wis.
Owner Henry Winke, Portage, Wis.
Born Oct. 26, 1914. *Calved* Oct. 28, 1917.
Served Feb. 19, 1918.
Requirement for admission: 287.50 lbs. fat.
Supervised under one day test by Wisconsin Station.

Official Year's Record, Class E

1917	Milk lbs.	Butter Fat %	Butter Fat lbs.
Nov. 1,	963.6	4.31	41.53
Dec.,	932.5	4.15	38.70
Jan., 1918,	861.3	4.25	36.61
Feb.,	700.1	4.30	30.10
Mar.,	704.6	4.32	30.44
Apr.,	684.9	4.35	29.79
May,	769.0	4.39	33.76
June,	862.3	4.23	36.48
July,	805.3	4.37	35.19
Aug.,	678.6	4.49	30.47
Sept.,	489.4	4.90	23.98
Oct. 31,	347.6	5.23	18.18
Total	**8799.2**	**4.38**	**385.23**

6945 MY LUCKY STAR OF ROCKSTONE 60422

Sire Imp. Galaxy's Sequel's Royal Gem 16925 A. R.
Sire Imp. Galaxy's Sequel 16904 A. R.
Dam Daisy of the Barras R.G.A.S. 2194 F.S.
Dam Imp. Princess Aimable 36294.
Sire Sly of the Bordages R.G.A.S. 988 P.S.
Dam Aimable R.G.A.S. 1909 F.S.
Breeder F. B. Buckley, Valley Falls, N. Y.
Owner Oscar F. Kinney, Albany, N. Y.
Born Oct. 28, 1912. *Calved* Jan. 16, 1918.
Served May 3, 1918.
Requirement for admission: 360.00 lbs. fat.
Supervised by Cornell Station, N. Y.

Official Year's Record, Class AA

1918	Milk lbs.	Butter Fat %	Butter Fat lbs.
Jan. 17,	165.8	5.06	8.39
Feb.,	1006.4	5.06	50.92
Mar.,	1117.2	5.48	61.22
Apr.,	1052.0	5.84	61.44
May,	1074.2	5.22	56.07
June,	969.9	5.09	49.37
July,	879.2	5.30	46.60
Aug.,	858.2	5.67	48.66
Sept.,	724.6	5.77	41.81
Oct.,	795.2	5.96	47.39
Nov.,	675.1	6.45	43.54
Dec.,	587.1	6.04	35.46
Jan. 26, 1919,	435.1	6.63	28.85
Total	**10340.0**	**5.61**	**579.72**

6946 AMLET'S LILLY 26213

Sire John Fritz 10796 A. R.
Sire Coralette's Son 3987 A. R.
Dam Belle Brandon 3d 16745 A. R. 345.
Dam Amlet 18259.
Sire Derilius of Nelsonville 9279.
Dam Royaline's Ramona 17224.
Breeder L. L. Loberg, Nelsonville, Wis.
Owner Est. L. L. Loberg, Nelsonville, Wis.
Born Aug. 8, 1908. *Calved* Dec. 6, 1917.
Served May 27, 1918.
Requirement for admission: 360.00 lbs. fat.
Supervised by Wisconsin Station.

Official Year's Record, Class A

1917	Milk lbs.	Butter Fat %	Butter Fat lbs.
Dec. 6, P.M.,	704.1	4.76	33.52
Jan., 1918,	1017.8	4.63	47.12
Feb.,	858.5	4.95	42.50
Mar.,	921.2	4.96	45.69
Apr.,	872.5	4.87	42.49
May,	878.3	4.72	41.46
June,	839.4	4.48	37.61
July,	809.9	4.79	38.79
Aug.,	795.2	4.96	39.44
Sept.,	796.4	4.76	37.91
Oct.,	703.9	5.35	37.66
Nov.,	467.7	5.39	25.21
Dec. 6, M.,	53.9	5.39	2.91
Total	**9718.8**	**4.86**	**472.31**

6947 CREAMY OF CRYSTAL STREAM 65525

Sire Campton of Loberg Glen 26847.
Sire Casterilius of Nelsonville 18052 A. R.
Dam Amlet's Nelly 29708.
Dam Selma of Crystal Stream 46224.
Sire Royalette's Standard 20141.
Dam Crystal Stream's Summer Rose 38082.
Breeder L. L. Loberg, Nelsonville, Wis.
Owner Oscar Loberg, Nelsonville, Wis.
Born Jan. 8, 1916. *Calved* Dec. 13, 1917.
Served Oct. 19, 1918.
Requirement for admission: 250.50 lbs. fat.
Supervised by Wisconsin Station.

Official Year's Record, Class G

1917	Milk lbs.	Butter Fat %	Butter Fat lbs.
Dec. 13, P. M.,	270.8	5.72	15.49
Jan., 1918,	716.8	5.72	41.00
Feb.,	678.6	5.74	38.95
Mar.,	712.6	5.59	39.83
Apr.,	682.5	5.70	38.90
May,	689.7	5.49	37.86
June,	647.4	5.30	34.31
July,	680.4	5.44	37.01
Aug.,	649.4	5.45	35.39
Sept.,	612.4	5.66	34.66
Oct.,	639.0	5.77	36.87
Nov.,	612.2	6.95	42.55
Dec. 13, M.,	227.2	6.95	15.79
Total	**7819.0**	**5.74**	**448.61**

6948 OLIVE OF MOUND CITY 63670

Sire Dairymaid's Glenwood of Pinehurst 3d 26948.
Sire Dairymaid's Glenwood of Pinehurst 10548 A. R.
Dam Selma of Pinehurst 14521 A. R. 325.
Dam Mabel Olive 33963 A. R. 2825.
Sire Reputation of Portage 10695 A. R.
Dam Sophia Orange 18626.
Breeder Charles A. Wilkins, Platteville, Wis.
Owner Charles A. Wilkins, Platteville, Wis.
Sold May 16, 1918 to Frank E. Fox, Waukesha, Wis.
Born Aug. 18, 1915. *Calved* Jan. 10, 1918.
Served Sept. 21, 1918.
Requirement for admission: 265.40 lbs. fat.
Supervised by Wisconsin Station.

Official Year's Record, Class G

1918	Milk lbs.	Butter Fat %	Butter Fat lbs.
Jan. 15,	581.3	4.46	25.93
Feb.,	978.5	4.46	43.64
Mar.,	1054.4	4.57	48.19
Apr.,	925.0	5.11	47.27
May,	859.0	4.94	42.43
June,	938.0	4.72	44.27
July,	816.2	4.57	37.30
Aug.,	716.0	5.46	39.09
Sept.,	666.3	5.01	33.38
Oct.,	655.6	5.73	37.57
Nov.,	654.8	5.98	39.16
Dec.,	687.3	5.70	39.18
Jan. 14, 1919,	296.9	5.70	16.92
Total	**9829.3**	**5.03**	**494.33**

6949 IMP. BRILLIANTINE OF EDGEMOOR 63565

Sire Governor of Carteret R.G.A.S. 3421 P.S.
Sire Imp. Governor of Myrtle Place II. 40985 A. R.
Dam Valentine II., R.G.A.S. 3193 F.S.
Dam Imp. Dandelion of Sarnia 58768, A. R. 6904.
Sire Raymond of La Croix R.G.A.S. 2692 P.S., A. R.
Dam Duvaux Kitty I., R.G.A.S. 6279 P.S.
Breeder P. Martel, Island of Guernsey.
Owner Franklin Land & Timber Co., Janesville, Wis.
Born Dec. 29, 1915. *Calved* Jan. 18, 1918.
Served Oct. 5, 1918.
Requirement for admission: 252.80 lbs. fat.
Supervised by Wisconsin Station.

Official Year's Record, Class G

1918	Milk lbs.	Butter Fat %	Butter Fat lbs.
Jan. 22,	175.0	4.87	8.52
Feb.,	581.6	4.87	28.32
Mar.,	633.6	4.79	30.35
Apr.,	617.3	4.27	26.36
May,	655.4	4.93	32.31
June,	580.9	4.74	27.53
July,	565.3	4.70	26.57
Aug.,	489.1	4.86	23.77
Sept.,	458.3	4.77	21.86
Oct.,	442.7	5.81	25.72
Nov.,	335.3	5.13	17.20
Dec.,	379.7	5.49	20.85
Jan. 21, 1919,	260.6	5.63	14.67
Total	**6174.8**	**4.92**	**304.03**

6950 IMP. GOLDEN PERIDOT OF EDGEMOOR 63568

Sire Sir Golden Horn of Glynn 2513 E.G.H.B.
Sire Braye Boy 3d 1906 E.G.H.B., R.G.A.S. 1868 P.S., A. R.
Dam Golden Horn of Glynn 5816 E.G.H.B.
Dam Imp. Bighton Peridot 59874.
Sire Bighton Spinel 2411 E.G.H.B.
Dam Bighton Spar 8358 E.G.H.B.
Breeder F. S. Peer, England.
Owner Franklin Land & Timber Co., Janesville, Wis.
Born Jan. 22, 1916. *Calved* Jan. 11, 1918.
Served July 31, 1918.
Requirement for admission: 250.50 lbs. fat.
Supervised by Wisconsin Station.

Official Year's Record, Class G

1918	Milk lbs.	Butter Fat %	Butter Fat lbs.
Jan. 22,	222.0	4.99	11.08
Feb.,	610.0	4.99	30.44
Mar.,	713.5	4.35	31.04
Apr.,	676.8	4.72	31.94
May,	678.3	4.38	29.71
June,	569.2	5.05	28.74
July,	565.3	5.33	30.13
Aug.,	483.9	5.12	24.78
Sept.,	467.0	5.08	23.72
Oct.,	421.4	5.27	22.21
Nov.,	396.3	5.70	22.59
Dec.,	380.4	5.96	22.67
Jan. 21, 1919,	253.3	5.65	14.31
Total	**6437.4**	**5.02**	**323.36**

6951 SELMA OF CRYSTAL STREAM 46224

Sire Royalette's Standard 20141 A. R.
Sire Richmond Standard 13661 A. R.
Dam Tristan's Royalette 16884 A. R. 863.
Dam Crystal Stream's Summer Rose 38082.
Sire Prince Ollie 12909.
Dam Ramona's Daisy 29707.
Breeder L. L. Loberg, Nelsonville, Wis.
Owner Est. L. L. Loberg, Nelsonville, Wis.
Born Feb. 25, 1913. *Calved* Nov. 23, 1917.
Served Apr. 10, 1918.
Requirement for admission: 350.50 lbs. fat.
Supervised by Wisconsin Station.

Official Year's Record, Class B

1917	Milk lbs.	Butter Fat %	Butter Fat lbs.
Nov. 23, P.M.,	211.2	5.61	11.85
Dec.,	1065.5	5.61	59.77
Jan., 1918,	1102.2	4.94	54.45
Feb.,	934.8	5.16	48.24
Mar.,	987.9	5.02	49.59
Apr.,	896.9	4.90	43.95
May,	986.4	4.92	48.53
June,	938.0	4.62	43.34
July,	859.9	4.97	42.74
Aug.,	825.3	5.09	42.01
Sept.,	716.7	4.93	35.33
Oct.,	484.5	5.72	27.71
Nov. 23, M.,	243.3	5.72	13.92
Total	**10252.6**	**5.09**	**521.43**

6952 FLORHAM'S MEDORA OF MAPLE GLEN 48231

Sire Florham Laddie 20431 A. R.
Sire Ne Plus Ultra 15265 A. R.
Dam Golden Lassie of Paxtang 24696 A. R. 1377.
Dam Medora of Maple Glen 36946.
Sire George Washington of Fairfield Farm 10866 A. R.
Dam Laurabell of Maple Glen 20525.
Breeder Corydon Peck, Locke, N. Y.
Owner W. P. Parker, Moravia, N. Y.
Born July 14, 1913. *Calved* Dec. 21, 1917.
Served June 16, 1918.
Requirement for admission: 343.60 lbs. fat.
Supervised by Cornell Station, N. Y.

Official Year's Record, Class B

1918	Milk lbs.	Butter Fat %	Butter Fat lbs.
Feb. 1,	996.4	4.40	43.84
Mar.,	1067.8	4.40	46.98
Apr.,	929.8	4.90	45.56
May,	861.4	5.41	46.60
June,	951.7	5.08	48.35
July,	896.7	5.28	47.35
Aug.,	770.5	4.97	38.29
Sept.,	693.8	5.22	36.22
Oct.,	490.7	5.31	26.06
Nov.,	410.1	5.99	24.56
Dec.,	464.1	6.19	28.73
Jan. 31, 1919,	704.4	5.40	38.04
Total	**9237.4**	**5.09**	**470.58**

6953 BESS OF SHARON 69074

Sire King of Birchwood 27366.
Sire Dairymaid's King 12898 A. R.
Dam Gertrude of Birchwood 27360 A. R. 1732.
Dam Imp. Fawny of Sarnia 35617.
Sire Masher R.A.A.S. 63 F.S., A. R.
Dam Fawny of Dairy Farm R.A.A.S. 610 F.S.
Breeder E. L. Peterson, Ottawa, Minn.
Owner F. E. Fox, Waukesha, Wis.
Born May 13, 1915. *Calved* Feb. 24, 1918.
Served Oct. 17, 1918.
Requirement for admission: 279.60 lbs. fat.
Supervised by Wisconsin Station.

Official Year's Record, Class F

1918	Milk lbs.	Butter Fat %	Butter Fat lbs.
Mar. 1,	1063.7	4.53	48.19
Apr.,	1251.1	5.00	62.56
May,	1313.1	4.82	63.29
June,	1279.2	4.87	62.30
July,	1273.9	4.49	57.20
Aug.,	1209.1	4.89	59.12
Sept.,	1108.8	4.86	53.89
Oct.,	1084.3	5.10	55.30
Nov.,	951.6	5.25	49.96
Dec.,	1045.2	4.84	50.59
Jan., 1919,	1041.1	4.88	50.81
Feb. 28,	875.1	5.22	45.68
Total	**13496.2**	**4.88**	**658.89**

6954 ALLENWOOD JESSAMINE 63132

Sire Allenwood King Regent 23641 A. R.
Sire Prince Regent of Meadowbrook 15962 A. R.
Dam Princess Deasie 36703 A. R. 2275.
Dam Imp. Roehampton Jessamine 52789 A. R. 5044.
Sire Roehampton Polo 3d 2500 E.G.H.B., A. R.
Dam Imp. Jessamine of the Ponchez 52788 A. R. 4972.
Breeder C. C. Allen, Kenosha, Wis.
Owner C. C. Allen, Kenosha, Wis.
Born Dec. 12, 1915. *Calved* Jan. 24, 1918.
Served Aug. 22, 1918.
Requirement for admission: 255.50 lbs. fat.
Supervised by Wisconsin Station.

Official Year's Record, Class G

1918	Milk lbs.	Butter Fat %	Butter Fat lbs.
Feb. 1,	744.6	4.64	34.55
Mar.,	856.3	4.83	41.36
Apr.,	804.6	4.92	39.59
May,	837.0	5.17	43.27
June,	809.4	4.91	39.74
July,	754.8	5.17	39.02
Aug.,	762.2	4.94	37.65
Sept.,	753.6	4.97	37.45
Oct.,	700.7	5.38	37.70
Nov.,	628.9	5.57	35.03
Dec.,	664.7	5.61	37.29
Jan. 31, 1919,	678.7	5.76	39.09
Total	**8995.5**	**5.13**	**461.74**

6955 NORFOLK GIPSY 54251

Sire Norfolk Squire 11565 A. R.
Sire Nansen 8235 A. R.
Dam Nana 3d 11432.
Dam Thirty Thousand One Hundred Twenty One 30121.
Sire Prince of Groton 9841 A. R.
Dam Germania's Gipsy 24368.
Breeder Est. George Mixter, Hardwick, Mass.
Owner George H. Timmins, Ware, Mass.
Born Mar. 9, 1912. *Calved* Dec. 7, 1917.
Served June 2, 1918.
Requirement for admission: 360.00 lbs. fat.
Supervised by Massachusetts Station.

Official Year's Record, Class A

1917	Milk lbs.	Butter Fat %	Butter Fat lbs.
Dec. 9,	621.3	5.67	35.23
Jan., 1918,	916.7	5.67	51.98
Feb.,	715.0	5.55	39.68
Mar.,	768.6	5.47	42.04
Apr.,	798.8	5.31	42.42
May,	778.0	5.11	39.76
June,	760.5	5.26	40.00
July,	686.6	5.18	35.57
Aug.,	652.8	5.44	35.51
Sept.,	679.6	5.41	36.77
Oct.,	670.4	5.56	37.27
Nov.,	584.9	6.03	35.27
Dec. 8,	144.1	6.55	9.44
Total	**8777.3**	**5.48**	**480.94**

6956 JUNE OF MOUND CITY 53939

Sire Glenwood's Main Stay of Linwood 24371.
Sire Langwater Princeling 14906 A. R.
Dam Glen Rose of Haddon 35749 A. R. 3085.
Dam Cordella 34378 A. R. 2823.
Sire Reputation of Portage 10695 A. R.
Dam Mauley 23526.
Breeder Charles A. Wilkins, Platteville, Wis.
Owner Charles A. Wilkins, Platteville, Wis.
Born June 18, 1914. *Calved* Nov. 25, 1917.
Served Mar. 1, 1918.
Requirement for admission: 303.20 lbs. fat.
Supervised by Wisconsin Station.

Official Year's Record, Class E

1917	Milk lbs.	Butter Fat %	Butter Fat lbs.
Nov. 28,	80.0	5.05	4.04
Dec.,	987.6	5.05	49.87
Jan., 1918,	937.9	4.64	43.52
Feb.,	723.8	4.45	32.21
Mar.,	788.6	5.00	39.43
Apr.,	729.6	4.90	35.75
May,	705.1	4.76	33.56
June,	567.0	4.89	27.73
July,	455.0	4.93	22.43
Aug.,	329.5	5.58	18.39
Sept.,	152.6	6.04	9.22
Oct.,	64.8	6.17	4.00
Nov. 27,	Dry.		
Total	**6521.5**	**4.91**	**320.15**

6957 BEAUTYROSE LEHIGH 42686

Sire Lehigh's Golden Emperor 15761 A. R.
Sire Imp. Emperor's Harvest 12180 A. R.
Dam Imp. Nelly of the Clos 22691.
Dam Rosada 17458.
Sire Gen. Cronje 7052 A. R.
Dam Fanna 15932.
Breeder Henry Winke, Portage, Wis.
Owner Henry Winke, Portage, Wis.
Born Aug. 21, 1912. *Calved* Nov. 10, 1917.
Served May 2, 1918.
Requirement for admission: 360.00 lbs. fat.
Supervised under one day test by Wisconsin Station.

Official Year's Record, Class A

1917	Milk lbs.	Butter Fat %	Butter Fat lbs.
Nov. 10,	568.9	4.69	26.68
Dec.,	909.1	4.70	42.73
Jan., 1918,	853.9	4.49	38.34
Feb.,	697.0	4.30	29.97
Mar.,	733.9	4.52	33.17
Apr.,	705.2	4.62	32.58
May,	760.3	4.47	33.99
June,	778.6	4.36	33.95
July,	655.1	4.57	29.94
Aug.,	551.8	4.75	26.21
Sept.,	474.9	5.00	23.75
Oct.,	361.1	4.90	17.69
Nov. 9,	87.8	4.90	4.30
Total	**8137.6**	**4.59**	**373.10**

6958 SUNNYSIDE MARIE 2d 44652

Sire Ray of Edgewater 17306 A. R.
Sire Imp. Holden IV. 12179 A. R.
Dam Imp. Hougue Maid I. 22710.
Dam Sunnyside Marie 42697 A. R. 2506.
Sire Sir Masher 11082 A. R.
Dam Lady Helen A. 21448.
Breeder W. A. Alexander, Union Springs, N. Y.
Owner W. A. Alexander, Union Springs, N. Y.
Born Nov. 13, 1912. *Calved* Aug. 13, 1917.
Served May 30, 1918.
Requirement for admission: 351.40 lbs. fat.
Supervised under one day test by Cornell Station, N. Y.

Official Year's Record, Class B

1917,	Milk lbs.	Butter Fat %	Butter Fat lbs.
Aug. 20,	309.4	4.80	14.85
Sept.,	869.1	4.80	41.72
Oct.,	809.5	4.71	38.13
Nov.,	712.1	5.41	38.52
Dec.,	751.1	4.66	35.00
Jan., 1918,	686.7	5.11	35.09
Feb.,	621.2	5.37	33.36
Mar.,	685.0	5.11	35.00
Apr.,	645.3	5.10	32.91
May,	672.3	4.75	31.93
June,	698.8	5.49	38.36
July,	669.0	5.53	37.00
Aug. 19,	388.2	5.53	21.47
Total	**8517.7**	**5.09**	**433.34**

6959 IMP. McKERROW'S MAY BEE 68728

Sire Imp. Honoria's Sequel II. 40668 A. R.
Sire Imp. Clara's Sequel 29414 A. R.
Dam Sequel's Honoria R.G.A.S. 6722 P.S.
Dam Busy Bee V., R.G.A.S. 4894 P.S.
Sire Masher's Pioneer R.G.A.S. 1289 P.S.
Dam Imp. Spotswood Busy Bee 17606.
Breeder J. Nicolle, Island of Guernsey.
Owner Geo. McKerrow & Sons Co., Pewaukee, Wis.
Born May 2, 1915. *Calved* Dec. 7, 1917.
Served Oct. 23, 1918.
Requirement for admission: 272.50 lbs. fat.
Supervised under one day test by Wisconsin Station.

Official Year's Record, Class F

1917	Milk lbs.	Butter Fat %	Butter Fat lbs.
Dec. 9,	811.5	4.30	34.89
Jan., 1918,	1143.8	3.67	41.98
Feb.,	943.2	3.97	37.45
Mar.,	921.1	4.06	37.40
Apr.,	877.9	4.43	38.89
May,	874.6	4.31	37.70
June,	745.5	4.27	31.83
July,	769.7	4.32	33.25
Aug.,	641.2	4.50	28.85
Sept.,	573.9	4.73	27.15
Oct.,	621.9	4.76	29.60
Nov.,	621.0	4.90	30.43
Dec. 8,	170.3	4.90	8.34
Total	**9715.6**	**4.30**	**417.76**

6960 REBECCA OF SHADYNOOK FARM 58480

Sire Glenwood Chief of Taylor 13221 A. R.
Sire Glenwood Chief of Clovernook 11158 A. R.
Dam Tristan's Cinderella 10424 A. R. 1096.
Dam Combination's Lady 21976.
Sire Glenwood's Combination 8927 A. R.
Dam Fanny of Pinehill 12805 A. R. 626.
Breeder W. Scott Davis, Granton, Wis.
Owner W. Scott Davis, Granton, Wis.
Born Mar. 18, 1915. *Calved* Nov. 13, 1917.
Served July 8, 1918.
Requirement for admission: 274.60 lbs. fat.
Supervised by Wisconsin Station.

Official Year's Record, Class F

1917	Milk lbs.	Butter Fat %	Butter Fat lbs.
Nov. 15,	482.0	4.57	22.03
Dec.,	1078.2	4.88	52.62
Jan., 1918,	1016.8	5.30	53.89
Feb.,	835.5	4.67	39.02
Mar.,	881.2	4.93	43.44
Apr.,	862.3	4.99	43.03
May,	973.5	4.83	47.02
June,	1003.3	5.31	53.28
July,	906.6	5.10	46.24
Aug.,	790.1	5.07	40.06
Sept.,	729.7	5.81	42.40
Oct.,	695.9	5.90	41.06
Nov. 14,	264.0	5.90	15.58
Total	**10519.1**	**5.13**	**539.67**

6961 CHAMPION'S FLOWER 58435

Sire Penthesilia's Champion 18102 A. R.
Sire Old Glory 11188 A. R.
Dam Penthesilia 17625 A. R. 550.
Dam Flor Fina 25956.
Sire Salem's King 5362 A. R.
Dam Florima 18808.
Breeder Helendale Farms, Milwaukee, Wis.
Owner Helendale Farms, Milwaukee, Wis.
Born Jan. 18, 1915. *Calved* Jan. 4, 1918.
Served Mar. 27, 1918. *Calved* Jan. 10, 1919.
Requirement for admission: 286.50 lbs. fat.
Supervised by Wisconsin Station.

Official Year's Record, Class FF

1918	Milk lbs.	Butter Fat %	Butter Fat lbs.
Jan. 14,	539.3	4.64	25.02
Feb.,	742.0	4.36	32.35
Mar.,	766.1	4.84	37.08
Apr.,	716.6	4.54	32.53
May,	816.5	4.98	40.66
June,	819.1	4.88	39.97
July,	779.5	5.19	40.46
Aug.,	681.5	5.05	34.42
Sept.,	562.3	5.45	30.65
Oct.,	505.7	5.37	27.16
Nov.,	375.6	6.39	24.00
Dec.,	341.6	6.44	22.00
Jan. 13,1919,	131.0	6.44	8.44
Total	**7776.8**	**5.08**	**394.74**

6966 LUCILLE OF EDGEMOOR 64762

Sire Bopeep's Mar of Iowa 22134 A. R.
Sire Imp. Lord Mar 14359 A. R.
Dam Glencoe's Bopeep 18602 A. R. 1075.
Dam Imp. Maggie Herivel 54970 A. R. 5116.
Sire Duke of York R.A.A.S. 50 P.S., A. R.
Dam Maggie R.A.A.S. 366 F.S.
Breeder W. H. Dupee, Santee, Cal.
Owner W. H. Dupee, Santee, Cal.
Born Dec. 2, 1915. *Calved* Jan. 2, 1918.
Served Apr. 27, 1918.
Requirement for admission: 255.10 lbs. fat.
Supervised by California Station.

Official Year's Record, Class GG

1918	Milk lbs.	Butter Fat %	Butter Fat lbs.
Jan. 18,	335.8	4.39	14.74
Feb.,	709.0	4.83	34.24
Mar.,	894.3	4.59	41.05
Apr.,	805.1	4.80	38.64
May,	804.8	5.11	41.13
June,	798.4	4.84	38.64
July,	811.9	5.29	42.95
Aug.,	777.3	5.28	41.04
Sept.,	690.8	5.83	40.27
Oct.,	667.1	5.32	35.49
Nov.,	589.7	5.93	34.97
Dec.,	524.6	5.87	30.79
Jan. 17, 1919,	254.7	5.87	14.95
Total	**8663.5**	**5.18**	**448.90**

6962 MAGGIE OF TILDEN FARMS 60338

Sire Sir Rosewood of Linda Vista 18615 A. R.
Sire Barmouth of Pencoyd 11059 A. R.
Dam May Rose of Kent 17284 A. R. 1486.
Dam Maggie of Cold Spring 39603 A. R. 6940.
Sire Eustice 14543.
Dam Priscilla Peck 23199.
Breeder Edward Tilden, Delavan, Wis.
Owner Mrs. Annie E. Tilden, Delavan, Wis.
Born Apr. 7, 1915. *Calved* Dec. 23, 1917.
Served Mar. 30, 1918. *Calved* Dec. 25, 1918.
Requirement for admission: 277.30 lbs. fat.
Supervised by Wisconsin Station.

Official Year's Record, Class FF

1918	Milk lbs.	Butter Fat %	Butter Fat lbs.
Jan. 1,	870.5	3.77	32.82
Feb.,	819.3	4.12	33.76
Mar.,	846.7	4.21	35.65
Apr.,	816.7	4.70	38.38
May,	837.0	4.35	36.41
June,	625.5	4.66	29.15
July,	660.2	4.54	29.97
Aug.,	615.9	4.20	25.87
Sept.,	579.0	4.85	28.08
Oct.,	591.7	5.11	30.24
Nov.,	511.8	5.33	27.28
Dec. 31,	505.7	5.43	27.46
Total	**8280.0**	**4.53**	**375.07**

6967 IMP. LADY ROBERTS OF EDGEMOOR 63572

Sire Lynchmere Lord Roberts 7th 3005 E.G.H.B.
Sire Roberts' Boy's Sequel 2496 E.G.H.B., R.G.A.S. 2909 P.S.
Dam Rosy of Les Mauxmarquis 9179 E.G.H.B., R.G.A.S. 3349 F.S.
Dam Imp. Produce 3d of Warren Wood 59882.
Sire King of Warren Wood 2609 E.G.H.B.
Dam Produce 2d of Warren Wood 9630 E.G.H.B.
Breeder John I. Smail, England.
Owner W. H. Dupee, Santee, Cal.
Born Feb. 21, 1916. *Calved* Jan. 4, 1918.
Served Apr. 12, 1918. *Calved* Jan. 22, 1919.
Requirement for admission: 250.50 lbs. fat.
Supervised by California Station.

Official Year's Record, Class GG

1918	Milk lbs.	Butter Fat %	Butter Fat lbs.
Jan. 23,	264.8	3.76	9.96
Feb.,	823.5	3.76	30.96
Mar.,	870.9	4.03	35.10
Apr.,	763.2	4.88	37.24
May,	808.5	4.31	34.85
June,	728.5	4.47	32.56
July,	802.6	4.79	38.44
Aug.,	814.1	4.85	39.48
Sept.,	698.9	5.21	36.41
Oct.,	707.2	5.58	39.46
Nov.,	644.3	5.70	36.73
Dec.,	617.3	5.40	33.33
Jan.22, 1919,	*302.0	5.40	16.31
Total	**8845.8**	**4.76**	**420.83**

* 1 day lacking.

6963 IMP. DONNINGTON HAPPY GIRL 7th 65805

Sire Ladock Coronation 2471 E.G.H.B., A. R.
Sire Cotehele Duke 2009 E.G.H.B.
Dam Ladock Lily 6940 E.G.H.B., Lily of the Préel X., R.G.A.S. 4798 P.S.
Dam Donnington Happy Girl 2d 8447 E.G.H.B.
Sire Donnington Roland 3d 1923 E.G.H.B.
Dam Donnington Happy Girl 7229 E.G.H.B.
Breeder Arthur C. Harris, England.
Owner Kansas State Agricultural College, Manhattan, Kansas.
Born Apr. 30, 1915. *Calved* Nov. 11, 1917.
Served Mar. 18, 1918.
Requirement for admission: 270.30 lbs. fat.
Supervised by Kansas Station.

Official Year's Record, Class F

1917	Milk lbs.	Butter Fat %	Butter Fat lbs.
Nov. 15,	380.5	4.52	17.20
Dec.,	901.5	4.49	40.48
Jan., 1918,	828.0	5.30	43.88
Feb.,	796.3	5.41	43.08
Mar.,	851.9	5.12	43.62
Apr.,	783.8	5.26	41.23
May,	755.0	5.07	38.28
June,	666.7	4.73	31.53
July,	680.4	4.78	32.52
Aug.,	671.9	4.57	30.71
Sept.,	594.4	5.36	31.86
Oct.,	537.2	5.60	30.08
Nov. 14,	217.4	5.60	12.17
Total	**8665.0**	**5.04**	**436.64**

6968 IMP. LADY GAY OF EDGEMOOR 63564

Sire Langley Gay Boy 2474 E.G.H.B.
Sire Merton Sir William 1970 E.G.H.B.
Dam Itchen Lady May 5155 E.G.H.B.
Dam Imp. England's Hayes Citron 59847 A. R. 5010.
Sire Charmant 4th of the Gron 2124 E.G.H.B., A. R.
Dam Imp. Citron 24th 67854.
Breeder Sir Everard A. Hambro, England.
Owner W. H. Dupee, Santee, Cal.
Born Dec. 22, 1915. *Calved* Jan. 13, 1918.
Served Apr. 27, 1918.
Requirement for admission: 254.50 lbs. fat.
Supervised by California Station.

Official Year's Record, Class GG

1918	Milk lbs.	Butter Fat %	Butter Fat lbs.
Feb. 1,	770.1	4.61	35.50
Mar.,	811.9	4.84	39.30
Apr.,	749.0	5.28	39.55
May,	783.2	5.31	41.59
June,	749.6	5.21	39.05
July,	751.5	5.37	40.36
Aug.,	753.4	6.11	46.03
Sept.,	735.1	5.99	44.03
Oct.,	760.7	5.60	42.60
Nov.,	654.5	6.58	43.07
Dec.,	644.0	6.58	42.38
Jan. 31,1919,	581.4	7.04	40.93
Total	**8744.4**	**5.65**	**494.39**

6964 IMP. GOLD BAG OF THE ISLETS II. 53533

Sire Imp. Governor II. of the Grée 19123 A. R.
Sire Imp. The Conqueror II. 15323 A. R.
Dam Sweet Maggie R.G.A.S. 2306 F.S.
Dam Gold Bag of the Islets R.G.A.S. 3709 F.S.
Sire On Guernsey.
Dam On Guernsey.
Breeder A. E. Brouard, Island of Guernsey.
Owner W. H. Dupee, Santee, Cal.
Born Jan. 24, 1911. *Calved* Dec. 28, 1917.
Served Sept. 30, 1918.
Requirement for admission: 360.00 lbs. fat.
Supervised by California Station.

Official Year's Record, Class A

1918	Milk lbs.	Butter Fat %	Butter Fat lbs.
Jan. 3,	1031.6	4.65	47.97
Feb.,	1003.6	4.46	44.76
Mar.,	1115.0	4.82	53.74
Apr.,	1074.0	5.13	55.10
May,	1093.5	4.66	50.96
June,	1036.1	4.80	49.73
July,	1008.3	5.14	51.83
Aug.,	933.6	5.46	50.97
Sept.,	871.2	5.40	47.04
Oct.,	776.2	5.66	43.93
Nov.,	722.5	5.59	40.39
Dec.,	696.1	5.66	39.40
Jan. 2, 1919,	44.6	5.66	2.52
Total	**11406.3**	**5.07**	**578.34**

6969 BOPEEP MILDRED OF EDGEMOOR 63571

Sire Bopeep's Mar of Iowa 22134 A. R.
Sire Imp. Lord Mar 14359 A. R.
Dam Glencoe's Bopeep 18602 A. R. 1075.
Dam Imp. Mildred II. of les Godaines 55120 A. R. 4111.
Sire Imp. Old Paddy 16903 A. R.
Dam Petite of Park Farm R.G.A.S. 2920 F.S.
Breeder W. H. Dupee, Santee, Cal.
Owner W. H. Dupee, Santee, Cal.
Born Feb. 16, 1916. *Calved* Jan. 23, 1918.
Served July 11, 1918.
Requirement for admission: 250.50 lbs. fat.
Supervised by California Station.

Official Year's Record, Class G

1918	Milk lbs.	Butter Fat %	Butter Fat lbs.
Feb. 1,	1111.6	4.09	45.46
Mar.,	1190.0	4.29	51.05
Apr.,	1017.0	4.39	44.65
May,	1007.2	4.48	45.12
June,	865.5	4.35	37.65
July,	910.2	4.53	41.23
Aug.,	867.3	4.24	36.77
Sept.,	783.2	4.96	38.85
Oct.,	719.4	5.20	37.41
Nov.,	603.5	5.49	33.13
Dec.,	633.6	5.18	32.82
Jan. 31,1919,	655.6	4.90	32.12
Total	**10364.1**	**4.60**	**476.26**

6965 IMP. EMA OF SARNIA 69006

Sire Primrose's Billy R.G.A.S. 2998 P.S., A. R.
Sire Alderney II. R.G.A.S. 2215 P.S., A. R.
Dam Imp. Primrose II. of Vimiera 38859 A. R. 2496.
Dam Daisy of Les Fontenelles R.G.A.S. 4436 F.S.
Sire On Guernsey.
Dam On Guernsey.
Breeder G. H. Tucker, Island of Guernsey.
Owner W. H. Dupee, Santee, Cal.
Born July 30, 1914. *Calved* Jan. 8, 1918.
Served Sept. 9, 1918.
Requirement for admission: 303.80 lbs. fat.
Supervised by California Station.

Official Year's Record, Class E

1918	Milk lbs.	Butter Fat %	Butter Fat lbs.
Jan. 15,	524.1	4.27	22.38
Feb.,	890.6	4.43	39.45
Mar.,	1027.8	4.30	44.20
Apr.,	961.8	4.38	42.13
May,	1057.3	4.44	46.94
June,	1004.6	4.54	45.61
July,	945.0	4.95	46.78
Aug.,	810.1	5.24	42.45
Sept.,	663.6	5.33	35.37
Oct.,	760.7	5.27	40.09
Nov.,	731.7	5.70	41.71
Dec.,	655.4	5.41	35.46
Jan. 14,1919,	324.2	5.41	17.54
Total	**10356.9**	**4.83**	**500.11**

6970 GOVERNOR'S CAROLORE 58570

Sire Imp. Cora's Governor of Chilmark 8971 A. R.
Sire Governor of the Chêne R.G.A.S. 1297 P.S., A. R.
Dam Imp. Cora's Queen's Prize IV. 16004 A. R. 143.
Dam Carolore 23127.
Sire Imp. Masher's Galore 8572 A. R.
Dam Imp. Caroline Carteret 16001.
Breeder A. C. Loring, Minneapolis, Minn.
Owner George C. Stone, Twig, Minn.
Born Mar. 31, 1915. *Calved* Feb. 7, 1918.
Served Aug. 18, 1918.
Requirement for admission: 282.10 lbs. fat.
Supervised by Minnesota Station.

Official Year's Record, Class F

1918	Milk lbs.	Butter Fat %	Butter Fat lbs.
Feb. 11,	676.1	6.67	45.10
Mar.,	1339.6	4.92	65.91
Apr.,	1372.8	3.91	53.68
May,	1429.2	4.32	61.74
June,	1398.3	4.29	59.99
July,	1248.9	5.21	65.07
Aug.,	1139.4	4.73	53.89
Sept.,	1080.5	4.64	50.14
Oct.,*	694.6	5.20	36.12
Nov.,	986.9	4.97	49.05
Dec.,	1150.4	4.54	52.23
Jan., 1919,	1018.5	4.72	48.07
Feb. 10,	326.7	4.72	15.42
Total	**13861.9**	**4.74**	**656.41**

* 8 days lacking.

6971 MIXTER MELODY 65858

Sire Langwater Demonstrator 16451 A. R.
Sire Dolly Dimple's May King of Langwater 12997 A. R.
Dam Imp. Hayes Felois 2d 15478 A. R. 423.
Dam Thirty Thousand Six Hundred Seven 30607 A. R. 3216.
Sire Lord Hardwick 2d 5981 A. R.
Dam Nancy of Hardwick 14497.
Breeder Est. George Mixter, Hardwick, Mass.
Owner Est. George Mixter, Hardwick, Mass.
Born Apr. 4, 1915. *Calved* Jan. 21, 1918.
Served Apr. 5, 1918. *Calved* Jan. 9, 1919.
Requirement for admission: 279.90 lbs. fat.
Supervised by Massachusetts Station.

Official Year's Record, Class FF

1918	Milk lbs.	Butter Fat %	Butter Fat lbs.
Jan. 24,	165.3	4.57	7.55
Feb.,	735.8	4.57	33.63
Mar.,	747.5	4.50	33.64
Apr.,	692.3	5.21	36.07
May,	714.3	4.76	34.00
June,	659.9	4.85	32.01
July,	630.7	5.21	32.86
Aug.,	590.9	5.37	31.73
Sept.,	596.9	5.55	33.13
Oct.,	534.1	5.77	30.82
Nov.,	412.0	4.97	20.48
Dec.,	338.7	6.08	20.59
Jan.23, 1919,	*209.8	5.85	12.27
Total	**7028.2**	**5.10**	**358.78**

* 9 days dry.

6972 FLORA'S HELEN 56530

Sire Bernard 21004.
Sire Little Smoke 14423.
Dam Ilinka's Lass 24166.
Dam Principia's Flora 25338.
Sire Abel Valentine 11855.
Dam Principia 13757.
Breeder Ralph H. Cushman, Bernardston, Mass.
Owner Walter C. White, Gates Mills, Ohio.
Born Oct. 28, 1914. *Calved* Jan. 20, 1918.
Served May 11, 1918.
Requirement for admission: 295.90 lbs. fat.
Supervised by Ohio State University.

Official Year's Record, Class E

1918	Milk lbs.	Butter Fat %	Butter Fat lbs.
Jan. 26,	161.6	4.05	6.54
Feb.,	1003.1	4.05	40.63
Mar.,	1047.0	3.75	39.26
Apr.,	972.5	4.32	42.01
May,	1048.0	3.98	41.71
June,	965.5	4.00	38.62
July,	934.8	4.27	39.92
Aug.,	876.7	4.00	35.07
Sept.,	832.3	4.38	36.45
Oct.,	741.3	4.78	35.43
Nov.,	662.8	4.14	27.44
Dec.,	604.8	4.37	26.43
Jan. 25, 1919,	420.9	4.52	19.02
Total	**10271.3**	**4.17**	**428.53**

6973 MAYBELLE OF PENCOYD 63268

Sire Langwater Pencoyd 21830 A. R.
Sire Dolly Dimple's May King of Langwater 12997 A. R.
Dam Langwater May Queen 22141 A. R. 1043.
Dam Nora of Pencoyd 38923 A. R. 3494.
Sire Imp. Golden Secret of Lilyvale 10028 A. R.
Dam Nordica of Locust Hill 15362 A. R. 897.
Breeder T. W. & I. W. Roberts, Bala, Pa.
Owner Walter C. White, Gates Mills, Ohio.
Born Aug. 20, 1915. *Calved* Jan. 20, 1918.
Served Oct. 18, 1918.
Requirement for admission: 266.30 lbs. fat.
Supervised by Ohio State University.

Official Year's Record, Class G

1918	Milk lbs.	Butter Fat %	Butter Fat lbs.
Jan. 26,	102.9	4.74	4.88
Feb.,	671.8	4.74	31.84
Mar.,	751.1	4.60	34.55
Apr.,	727.3	4.87	35.42
May,	819.5	4.74	38.84
June,	754.8	5.04	38.04
July,	713.5	4.67	33.32
Aug.,	661.7	4.83	31.96
Sept.,	681.1	4.77	32.49
Oct.,	705.7	5.23	36.91
Nov.,	690.6	4.66	32.18
Dec.,	716.1	4.65	33.30
Jan. 25, 1919,	555.7	4.82	26.78
Total	**8551.8**	**4.80**	**410.51**

6974 JESSIE OF PENCOYD 58628

Sire Langwater Pencoyd 21830 A. R.
Sire Dolly Dimple's May King of Langwater 12997 A. R.
Dam Langwater May Queen 22141 A. R. 1043.
Dam Jessie of Maple Lane 23457 A. R. 1706.
Sire Henry of Fairview 6962.
Dam Jessie Jeweller, Jr. 9599.
Breeder T. W. & I. W. Roberts, Bala, Pa.
Owner Walter C. White, Gates Mills, Ohio.
Born Mar. 21, 1915. *Calved* Jan. 24, 1918.
Served June 22, 1918.
Requirement for admission: 281.90 lbs. fat.
Supervised by Ohio State University.

Official Year's Record, Class F

1918	Milk lbs.	Butter Fat %	Butter Fat lbs.
Jan. 30,	57.6	4.81	2.77
Feb.,	991.7	4.81	47.70
Mar.,	1125.3	3.65	41.07
Apr.,	1025.8	4.01	41.13
May,	1019.2	3.83	39.04
June,	911.8	4.29	39.12
July,	923.8	4.11	37.97
Aug.,	893.5	4.18	37.35
Sept.,	854.5	4.28	36.57
Oct.,	828.8	4.38	36.30
Nov.,	771.0	3.84	29.61
Dec.,	745.3	4.25	31.68
Jan. 29, 1919,	668.2	4.45	29.73
Total	**10816.5**	**4.16**	**450.04**

6975 QUEEN'S PRIDE OF HARRITON 41912

Sire Countess Bonnie Boy of Harriton 18061.
Sire Bonnie Coral Boy of Haddon 13089 A. R.
Dam Countess M. of Haddon 20568.
Dam Queen of Harriton 38057.
Sire Dairymaid's Choice of Pinehurst 13618 A. R.
Dam Ellenwood Queen 29000.
Breeder Mary M. Vaux, Bryn Mawr, Pa.
Owner R. J. Palmer, Detroit, Mich.
Born Mar. 16, 1912. *Calved* Dec. 9, 1917.
Served Sept. 2, 1918.
Requirement for admission: 360.00 lbs. fat.
Supervised by Michigan Station.

Official Year's Record, Class A

1917	Milk lbs.	Butter Fat %	Butter Fat lbs.
Dec. 14,	531.6	4.56	24.24
Jan., 1918,	886.4	4.99	44.23
Feb.,	718.4	4.33	31.11
Mar.,	795.2	4.35	34.59
Apr.,	784.3	4.58	35.92
May,	719.5	5.07	36.48
June,	650.9	4.47	29.10
July,	659.3	4.65	30.66
Aug.,	592.4	4.32	25.59
Sept.,	533.0	4.64	24.73
Oct.,	500.4	4.09	20.47
Nov.,	437.8	4.83	21.15
Dec. 13,	174.2	4.83	8.41
Total	**7983.4**	**4.59**	**366.68**

6976 SERENA OF PITTSFIELD 40336

Sire Kaloolah's Anchor 16091.
Sire Peter Paul's Anchor 9375 A. R.
Dam Kaloolah's Daisy 20191.
Dam Selene of Pittsfield 24733.
Sire Alexieff 9250.
Dam Segrid of Pittsfield 13711.
Breeder John C. Chalmers, Ann Arbor, Mich.
Owner R. J. Palmer, Detroit, Mich.
Born Mar. 16, 1912. *Calved* Jan. 10, 1918.
Served June 24, 1918.
Requirement for admission: 360.00 lbs. fat.
Supervised by Michigan Station.

Official Year's Record, Class A

1918	Milk lbs.	Butter Fat %	Butter Fat lbs.
Jan. 14,	779.9	4.18	32.60
Feb.,	1233.6	4.83	59.58
Mar.,	1214.6	4.89	59.39
Apr.,	1041.8	3.98	41.46
May,	999.7	4.74	47.39
June,	902.2	4.86	43.85
July,	803.1	4.46	35.82
Aug.,	852.8	4.58	39.06
Sept.,	787.4	5.85	46.06
Oct.,	706.3	4.38	30.94
Nov.,	480.8	5.14	24.71
Dec.,	423.5	5.44	23.04
Jan. 13, 1919,	135.3	5.44	7.36
Total	**10361.0**	**4.74**	**491.34**

6977 SQUIRE'S PROPHETESS OF MIXTER FARM 41979

Sire Norfolk Squire 11565 A. R.
Sire Nansen 8235 A. R.
Dam Nana 3d 11432.
Dam Thirty Thousand Eight Hundred Twenty Six 30826 A. R. 3333.
Sire Prince of Groton 9841 A. R.
Dam Prophetess Fay 16301.
Breeder Est. George Mixter, Hardwick, Mass.
Owner Est. George Mixter, Hardwick, Mass.
Born Sept. 10, 1912. *Calved* Jan. 30, 1918.
Served Apr. 12, 1918. *Calved* Jan. 27, 1919.
Requirement for admission: 360.00 lbs. fat.
Supervised by Massachusetts Station.

Official Year's Record, Class AA

1918	Milk lbs.	Butter Fat %	Butter Fat lbs.
Feb. 2,	781.2	4.25	33.20
Mar.,	1054.1	4.25	44.80
Apr.,	1054.3	4.33	45.69
May,	1115.4	4.17	46.51
June,	1030.1	4.34	44.71
July,	933.3	4.37	40.79
Aug.,	886.9	4.35	38.58
Sept.,	811.1	4.33	35.12
Oct.,	697.0	5.04	35.13
Nov.,	569.2	5.93	33.75
Dec.,	435.8	5.38	23.45
Jan., 1919,*	66.2	5.38	3.56
Feb. 1,	21.8	4.25	.93
Total	**9456.4**	**4.51**	**426.18**

* 19 days dry.

6978 LADY DU CHÊNE 56632

Sire King of Chilmark 20798 A. R.
Sire Archer of Chilmark 13376 A. R.
Dam Imp Antoinette's Queen's Prize VII. 16010 A. R. 497.
Dam Duchess of Glencairne 44116.
Sire Duke of Glencairne 14900.
Dam Dorothy of New Castle 27068.
Breeder R. H. L. Chichester, Fredericksburg, Va.
Owner R. H. L. Chichester, Fredericksburg, Va.
Born Oct. 29, 1914. *Calved* Jan. 21, 1918.
Served Nov. 25, 1918.
Requirement for admission: 296.40 lbs. fat.
Supervised under one day test by Virginia Station.

Official Year's Record, Class E

1918	Milk lbs.	Butter Fat %	Butter Fat lbs.
Feb. 1,	1200.3	4.55	54.61
Mar.,	1328.2	5.24	69.60
Apr.,	1226.8	4.80	58.89
May,	1217.7	4.85	59.06
June,	1201.7	4.72	56.72
July,	1214.7	4.73	57.46
Aug.,	1130.7	5.56	62.87
Sept.,	1084.9	5.35	58.04
Oct.,	1003.6	5.13	51.48
Nov.,	776.8	5.21	40.47
Dec.,	718.2	5.12	36.77
Jan. 31, 1919,	664.4	5.27	35.01
Total	**12768.0**	**5.02**	**640.98**

6979 GLENWOOD'S CHICK OF ELMCOURT 48177

Sire Stranford's Glenwood of Pinehurst 7th 17392 A. R.
Sire Stranford's Glenwood of Pinehurst 13609 A. R.
Dam Marguerite of Pinehurst 24658 A. R. 1296.
Dam Imp. Summerfield Chick 32009.
Sire Imp. Galaxy's Sequel 16904 A. R.
Dam Baissières Chick II., R.G.A.S. 2867 F.S.
Breeder A. H. Marks, Akron, Ohio.
Owner E. W. Oglebay, Elm Grove, W. Va.
Born Jan. 13, 1913. *Calved* Jan. 21, 1918.
Served Jan. 5, 1919.
Requirement for admission: 360.00 lbs. fat.
Supervised by West Virginia Station.

Official Year's Record, Class A

1918	Milk lbs.	Butter Fat %	Butter Fat lbs.
Jan. 22,	367.6	3.76	13.82
Feb.,	1185.9	3.76	44.59
Mar.,	1321.8	3.83	50.62
Apr.,	1170.4	4.18	48.92
May,	1155.4	3.91	45.18
June,	1090.2	3.79	41.32
July,	1035.0	4.12	42.64
Aug.,	908.1	4.32	39.23
Sept.,	748.8	4.92	36.84
Oct.,	611.7	4.86	29.73
Nov.,	770.2	4.31	33.20
Dec.,	782.3	4.30	33.64
Jan. 21, 1919,	536.5	4.33	23.23
Total	**11683.9**	**4.13**	**482.96**

6980 PARK'S DOLLY QUILL 51737

Sire Rhea's King of the May 14368 A. R.
Sire Imp. King of the May 9001 A. R.
Dam Princess Rhea 3d 21331.
Dam Eagle Quill 2d 18121.
Sire Dido's Standard 7683 A. R.
Dam Eagle Quill 15912.
Breeder John H. Williams, Waukesha, Wis.
Owner John H. Williams, Waukesha, Wis.
Born Apr. 6, 1914. *Calved* Oct. 15, 1917.
Served June 17, 1918.
Requirement for admission: 307.80 lbs. fat.
Supervised under one day test by Wisconsin Station.

Official Year's Record, Class D

1917	Milk lbs.	Butter Fat %	Butter Fat lbs.
Nov. 1,	838.8	4.31	36.15
Dec.,	914.1	4.76	43.51
Jan., 1918,	891.2	3.94	35.11
Feb.,	778.2	4.17	32.45
Mar.,	805.7	4.15	33.44
Apr.,	743.3	4.32	32.11
May,	767.9	4.08	31.33
June,	718.7	4.86	34.93
July,	716.1	4.28	30.65
Aug.,	659.3	4.87	32.11
Sept.,	550.1	5.10	28.06
Oct. 31,	474.1	5.85	27.73
Total	**8857.5**	**4.49**	**397.58**

6981 YEKSA'S ONA 62605

Sire Lord Yeksa's Boy 28738.
Sire Duke of Rib Hill 17203 A. R.
Dam Elsie of Rosendale 24261.
Dam Leona Lehigh 45489 A. R. 6862.
Sire Lehigh's Golden Emperor 15761 A. R.
Dam Coley's Daisy Pearl 17455.
Breeder Clifford Capener, Baraboo, Wis.
Owner Clifford Capener, Baraboo, Wis.
Born Oct. 1, 1915. *Calved* Dec. 22, 1917.
Served Feb. 2, 1918.
Requirement for admission: 258.60 lbs. fat.
Supervised by Wisconsin Station.

Official Year's Record, Class G

1917	Milk lbs.	Butter Fat %	Butter Fat lbs.
Dec. 22,	271.4	5.61	15.23
Jan., 1918,	1089.5	5.29	57.63
Feb.,	938.8	4.52	42.43
Mar.,	1004.9	4.40	44.22
Apr.,	922.8	4.45	41.06
May,	859.5	4.46	38.33
June,	801.1	4.75	38.05
July,	735.0	4.98	36.60
Aug.,	555.9	4.43	24.63
Sept.,	444.4	4.96	22.04
Oct.,	632.7	4.81	30.43
Nov.,	587.9	5.32	31.28
Dec. 21,	429.4	5.32	22.84
Total	**9273.3**	**4.80**	**444.7**

6982 AURELLEY LEHIGH 49579

Sire Lehigh's Golden Emperor 15761 A. R.
Sire Imp. Emperor's Harvest 12180 A. R.
Dam Imp. Nelly of the Clos 22691.
Dam Pennyrosa 29794.
Sire Reputation of Portage 10695 A. R.
Dam Lissey Foxey 18714.
Breeder Henry Winke, Portage, Wis.
Owner Clifford Capener, Baraboo, Wis.
Born Sept. 30, 1913. *Calved* Oct. 22, 1917.
Served Oct. 11, 1918.
Requirement for admission: 325.60 lbs. fat.
Supervised by Wisconsin Station.

Official Year's Record, Class C

1917	Milk lbs.	Butter Fat %	Butter Fat lbs.
Oct. 22,	279.6	4.35	12.16
Nov.,	1177.3	4.51	53.10
Dec.,	1259.0	4.95	62.32
Jan., 1918,	1143.4	4.95	56.60
Feb.,	953.1	4.91	46.80
Mar.,	995.8	4.87	48.50
Apr.,	889.3	5.21	46.33
May,	818.1	4.91	40.17
June,	675.3	5.38	36.33
July,	724.2	4.89	35.41
Aug.,	589.4	5.27	31.06
Sept.,	458.1	4.80	21.99
Oct. 21,	322.5	4.80	15.48
Total	**10285.1**	**4.92**	**506.25**

6983 FERN OF MIDWAY 64768

Sire Governor Beatrice 13374.
Sire Imp. Cora's Governor of Chilmark 8971 A. R.
Dam Beatrice of Castel 2d 18683 A. R. 568.
Dam Queen's Soro 37876.
Sire Sorograf 8674 A. R.
Dam Queen of Mid Way 29057.
Breeder W. H. Aldrich, Burlington, Wis.
Owner Grover Kull, Genoa Junction, Wis.
Born Dec. 20, 1914. *Calved* Oct. 10, 1917.
Served Mar. 1, 1918.
Requirement for admission: 281.60 lbs. fat.
Supervised by Wisconsin Station.

Official Year's Record, Class F

1917	Milk lbs.	Butter Fat %	Butter Fat lbs.
Oct. 28,	116.9	3.81	4.45
Nov.,	887.9	3.81	33.83
Dec.,	991.3	4.56	45.20
Jan., 1918,	973.2	4.63	45.06
Feb.,	757.1	4.53	34.30
Mar.,	847.9	4.40	37.31
Apr.,	855.3	4.43	37.89
May,	890.3	4.45	39.62
June,	839.5	4.50	37.78
July,	794.4	4.28	34.00
Aug.,	660.4	4.86	32.10
Sept.,	611.2	4.94	30.19
Oct. 27,	482.4	4.94	23.83
Total	**9707.8**	**4.49**	**435.56**

6984 GLENWOOD'S JESSIE OF INGLESIDE 66128

Sire May King Glenwood of Ingleside 27835.
Sire May King of Ingleside 12558 A. R.
Dam Lady Chesterbrook of Haddon 22755 A. R. 713.
Dam Bonnie Jessie of Ingleside 27893 A. R. 2291.
Sire Benton Harbor 9746 A. R.
Dam Imp. Golden Jessie's Primrose 18657 A. R. 676.
Breeder T. W. Brophy, Edison Park, Chicago, Ill.
Owner Grover Kull, Genoa Junction, Wis.
Born Nov. 19, 1915. *Calved* Nov. 27, 1917.
Served May 23, 1918.
Requirement for admission: 251.60 lbs. fat.
Supervised by Wisconsin Station.

Official Year's Record, Class G

1917	Milk lbs.	Butter Fat %	Butter Fat lbs.
Dec. 1,	813.7	4.04	32.87
Jan., 1918,	854.4	4.16	35.54
Feb.,	769.7	4.08	31.40
Mar.,	754.9	3.98	30.05
Apr.,	708.3	4.18	29.61
May,	719.0	4.60	33.07
June,	623.6	4.53	28.25
July,	601.1	4.20	25.25
Aug.,	465.9	4.36	20.31
Sept.,	429.7	4.57	19.64
Oct.,	425.1	4.57	19.43
Nov. 30,	352.6	4.94	17.42
Total	**7518.0**	**4.29**	**322.84**

6985 FESCAMINE 23949

Sire Robiana's Standard 7254 A. R.
Sire Wolfram 5640 A. R.
Dam Robiana 9182.
Dam Fesca's Aurima 14687.
Sire Auricula's Squire 6554 A. R.
Dam Fesca 7619 A. R. 83.
Breeder M. D. Cunningham, Kansasville, Wis.
Owner Grover Kull, Genoa Junction, Wis.
Born Aug. 10, 1907. *Calved* Jan. 14, 1918.
Requirement for admission: 360.00 lbs. fat.
Supervised by Wisconsin Station.

Official Year's Record, Class A

1918	Milk lbs.	Butter Fat %	Butter Fat lbs.
Jan. 18,	524.6	5.32	27.91
Feb.,	1189.3	4.76	56.61
Mar.,	1058.6	4.69	49.65
Apr.,	985.5	4.90	48.29
May,	997.7	5.42	54.08
June,	792.6	5.46	43.28
July,	729.4	4.70	34.28
Aug.,	589.5	5.03	29.65
Sept.,	523.1	5.89	30.81
Oct.,	520.2	5.69	29.60
Nov.,	450.8	5.69	25.65
Dec.,	488.3	5.71	27.88
Jan. 17, 1919,	257.2	5.79	14.89
Total	**9106.8**	**5.19**	**472.58**

6986 IMP. GOLDEN DAISY OF CLIFFDALE 36461

Sire Golden Jewel of les Galliennes R.G.A.S. 2190 P.S., A. R.
Sire Loyal II. of the Grée R.G.A.S. 1689 P.S., A. R.
Dam Gallienne's Violet R.G.A.S. 2612 F.S.
Dam Primrose of Cliffdale R.G.A.S. 4039 F.S.
Sire On Guernsey.
Dam Fleurie de Cliffdale R.G.A.S. 3847 F.S.
Breeder George Le Ray, Island of Guernsey.
Owner C. G. Wilderson, Leetonia, Ohio.
Born Oct. 12, 1910. *Calved* Sept. 21, 1917.
Served Apr. 30, 1918.
Requirement for admission: 360.00 lbs. fat.
Supervised under one day test by Ohio State University.

Official Year's Record, Class A

1917	Milk lbs.	Butter Fat %	Butter Fat lbs.
Oct. 1,	1041.8	5.32	55.42
Nov.,	964.7	6.08	58.65
Dec.,	918.8	5.63	51.73
Jan., 1918,	785.6	5.18	40.69
Feb.,	619.0	5.94	36.77
Mar.,	609.6	6.04	36.82
Apr.,	531.6	6.13	32.59
May,	553.0	5.28	29.20
June,	477.0	5.33	25.42
July,	416.4	5.37	22.36
Aug.,	316.2	5.49	17.36
Sept. 30,	232.3	5.49	12.75
Total	**7466.0**	**5.62**	**419.76**

6987 GIPSY LOVE OF EDGEMOOR 50596

Sire Confidence of Prairie Mound 21705.
Sire Chas. du Braye 17877.
Dam Glenwood's Goldie Lassie 38778.
Dam Reputation's May 25784 A. R. 3577.
Sire Glenwood's Reputation 7687 A. R.
Dam Eglantine 2d 9132.
Breeder D. P. Daniels & Son, Vandalia, Mo.
Owner F. E. Fox, Waukesha, Wis.
Born Jan. 26, 1914. *Calved* Feb. 20, 1918.
Served Aug. 19, 1918.
Requirement for admission: 326.80 lbs. fat.
Supervised by Wisconsin Station.

Official Year's Record, Class C

1918	Milk lbs.	Butter Fat %	Butter Fat lbs.
Mar. 1,	1175.7	4.57	53.73
Apr.,	1130.7	4.78	54.05
May,	1170.5	4.68	54.78
June,	1047.0	4.82	50.47
July,	1006.5	4.79	48.21
Aug.,	921.2	5.23	48.18
Sept.,	903.9	4.79	43.30
Oct.,	940.4	4.82	45.33
Nov.,	863.5	5.03	43.43
Dec.,	855.4	4.90	41.91
Jan., 1919,	841.1	5.12	43.06
Feb. 28,	720.0	5.05	36.36
Total	**11575.9**	**4.86**	**562.81**

6988 CARIBOU MAIDEN 56787

Sire Yeoman's King Victor 22295 A. R.
Sire Yeoman's King of the May 17053 A. R.
Dam Imp. President's Italia 29151 A. R. 2147.
Dam Sequel's Maid of Beauty 32172 A. R. 3797.
Sire Imp. Ramée's Sequel 10463 A. R.
Dam Chelten Maid 2d's Daughter 26443.
Breeder George C. Stone, Twig, Minn.
Owner George C. Stone, Twig, Minn.
Born June 20, 1914. *Calved* Feb. 13, 1918.
Served Sept. 11, 1918.
Requirement for admission: 311.20 lbs. fat.
Supervised by Minnesota Station.

Official Year's Record, Class D

1918	Milk lbs.	Butter Fat %	Butter Fat lbs.
Feb. 18,	385.0	4.20	16.17
Mar.,	989.4	4.20	41.55
Apr.,	904.4	4.64	41.96
May,	882.0	4.54	40.04
June,	778.7	4.98	38.78
July,	740.4	4.69	34.72
Aug.,	672.3	4.73	31.80
Sept.,	574.2	4.58	26.30
Oct.,*	405.9	5.72	23.22
Nov.,	533.4	4.99	26.62
Dec.,	571.4	4.80	27.43
Jan., 1919,	530.7	4.97	26.38
Feb. 17,	303.8	4.88	14.83
Total	**8271.6**	**4.71**	**389.80**

* 8 days lacking.

6989 KATRINA OF GLYNDWR 42524

Sire Northwest 14011 A. R.
Sire Old Glory 11188 A. R.
Dam Fannie O. K. 12974 A. R. 392.
Dam Kosherina 23104 A. R. 2849.
Sire Wolfram 5640 A. R.
Dam Kosher 19639.
Breeder Helendale Farms, Milwaukee, Wis.
Owner F. E. Fox, Waukesha, Wis.
Born June 5, 1912. *Calved* Jan. 22, 1918.
Served Nov. 29, 1918.
Requirement for admission: 360.00 lbs. fat.
Supervised by Wisconsin Station.

Official Year's Record, Class A

1918	Milk lbs.	Butter Fat %	Butter Fat lbs.
Jan. 30,	56.0	5.05	2.83
Feb.,	957.8	5.05	48.37
Mar.,	1063.9	4.95	52.66
Apr.,	947.1	5.80	54.93
May,	911.4	5.79	52.77
June,	813.7	6.15	50.04
July,	727.5	5.16	37.54
Aug.,	707.4	5.87	41.52
Sept.,	669.5	5.57	37.29
Oct.,	624.5	6.27	39.16
Nov.,*	194.0	6.27	12.16
	27.6	9.09	2.51
Dec.,**	32.6	9.09	2.96
Jan. 29, 1919,	No record given.		
Total	**7733.0**	**5.62**	**434.74**

* 4 days lacking.
** 18 days lacking.

6990 ANN BEAULIEU 2d 62200

Sire Scotch Whiskey 23713.
Sire Primal 15307.
Dam Butterscotch 15748 A. R. 2460.
Dam Ann Beaulieu 39803.
Sire Imp. Squire IV. of Beaulieu 12482.
Dam Lady Belva of Guernsey and Mule Farm 28268.
Breeder H. B. Rosengarten, Malvern, Pa.
Owner H. B. Rosengarten, Malvern, Pa.
Born July 15, 1915. *Calved* Jan. 10, 1918.
Requirement for admission: 269.50 lbs. fat.
Supervised by Pennsylvania Station.

Official Year's Record, Class F

1918	Milk lbs.	Butter Fat %	Butter Fat lbs.
Jan. 22,	292.5	4.07	11.90
Feb.,	744.2	4.07	30.29
Mar.,	902.8	4.18	37.74
Apr.,	777.5	4.43	34.44
May,	852.5	4.30	36.66
June,	813.2	4.33	35.21
July,	799.2	4.21	33.65
Aug.,	778.9	4.10	31.93
Sept.,	704.3	4.20	29.58
Oct.,	677.0	4.54	30.74
Nov.,	665.5	4.77	31.74
Dec.,	654.5	4.45	29.13
Jan 21, 1919,	404.7	4.90	19.83
Total	**9066.8**	**4.33**	**392.84**

6991 MARSHALL'S SUNRISE 52163

Sire Marshall of Waddington 14320 A. R.
Sire Marshall of France 9051 A. R.
Dam Imp. Rosette of the Gron I. 18538 A. R. 1005.
Dam Imp. Diamond Sunrise 37785 A. R. 3497.
Sire Imp. Billy's France of the Isle 21183 A. R.
Dam Imp. Sunrise V. of les Vesquesses 32022.
Breeder E. W. Oglebay, Elm Grove, W. Va.
Owner E. W. Oglebay, Elm Grove, W. Va.
Born Mar. 13, 1914. *Calved* Dec. 12, 1917.
Served Jan. 7, 1918. *Calved* Oct. 13, 1918.
Served Dec. 8, 1918.
Requirement for admission: 314.60 lbs. fat.
Supervised by West Virginia Station.

Official Year's Record, Class DD

1917	Milk lbs.	Butter Fat %	Butter Fat lbs.
Dec., 15,	410.9	5.28	21.70
Jan. 1918,	876.8	4.96	43.49
Feb.,	776.0	4.56	35.39
Mar.,	783.7	4.88	38.24
Apr.,	716.0	4.78	34.22
May,	702.4	4.90	34.42
June,	678.9	4.65	31.57
July,	674.4	4.93	33.25
Aug.,	632.9	5.10	32.28
Sept.,	484.3	5.10	24.70
Oct.,*	10.0	5.10	.51
	407.1	4.73	19.26
Nov.,	658.2	4.52	29.75
Dec. 14,	293.1	4.58	13.42
Total	**8104.7**	**4.84**	**392.20**

* 8 days dry.

6992 DESIRE OF ROUGHWOOD 54857

Sire Demonstrator of Roughwood 23133 A. R.
Sire Langwater Demonstrator 16451 A. R.
Dam Princess Fay of Hardwick 26495 A. R. 2005.
Dam Imp. Blanchflower X. 21289 A. R. 881.
Sire Imp. Masher's Sequel 11462 A. R.
Dam Blanchflower III., R.G.A.S. 3567 P.S.
Breeder Ernest B. Dane, Chestnut Hill, Mass.
Owner Ernest B. Dane, Chestnut Hill, Mass.
Born June 13, 1914. *Calved* Jan. 7, 1918.
Served Apr. 11, 1918.
Requirement for admission: 308.10 lbs. fat.
Supervised by Massachusetts Station.

Official Year's Record, Class D

1918	Milk lbs.	Butter Fat %	Butter Fat lbs.
Jan. 11,	723.0	4.37	31.60
Feb.,	976.8	5.61	54.80
Mar.,	980.4	4.67	45.78
Apr.,	849.7	5.00	42.49
May,	855.8	5.19	44.42
June,	794.6	5.14	40.84
July,	686.9	5.20	35.72
Aug.,	653.4	5.40	35.28
Sept.,	483.9	6.24	30.20
Oct.,	397.3	6.48	25.75
Nov.,*	162.6	6.48	10.54
Dec.,	Dry.		
Jan. 10, 1919,	Dry.		
Total	**7564.4**	**5.25**	**397.42**

* 5 days dry.

6993 PEERLESS FARM'S HOPEFUL GODA RILMA 59149

Sire Bob Rilma 16141 A. R.
Sire Barmouth of Pencoyd 11059 A. R.
Dam May Rilma 22761 A. R. 1726.
Dam Hopeful Goda of Ira 44218.
Sire Goda 2d's Champion 17520.
Dam Maud Hopeful of Lawton 16148.
Breeder Charles Hornburg, Ira, N. Y.
Owner H. H. Buckley, Oneonta, N. Y.
Born Feb. 1, 1915. *Calved* Feb. 7, 1918.
Served Jan. 13, 1919.
Requirement for admission: 287.80 lbs. fat.
Supervised by Cornell Station, N. Y.

Official Year's Record, Class E

1918	Milk lbs.	Butter Fat %	Butter Fat lbs.
Feb. 10,	677.0	4.35	29.45
Mar.,	1262.4	4.45	56.18
Apr.,	1219.2	4.48	54.62
May,	1167.2	4.95	57.78
June,	1081.4	5.16	55.80
July,	1033.7	4.96	51.27
Aug.,	837.4	5.31	44.47
Sept.,	721.4	5.16	37.22
Oct.,	757.8	5.47	41.45
Nov.,	565.1	5.94	33.57
Dec.,	551.9	5.96	32.89
Jan., 1919,	545.3	6.02	32.83
Feb. 9,	151.9	6.02	9.14
Total	**10571.7**	**5.08**	**536.67**

6994 STOCKBRIDGE VIRGINIA 37186

Sire Bishop of Hildesheim 12091 A. R.
Sire Bishop of Hardwick 8106 A. R.
Dam Rita Reed 11193 A. R. 687.
Dam Donna Julia 11875.
Sire Oscar Lyons 3834.
Dam Opulence 9439.
Breeder Charles McBurney, Stockbridge, Mass.
Owner Henry McBurney, Stockbridge, Mass.
Born May 1, 1911. *Calved* Feb. 5, 1918.
Served June 18, 1918.
Requirement for admission: 360.00 lbs. fat.
Supervised by Massachusetts Station.

Official Year's Record, Class A

1918	Milk lbs.	Butter Fat %	Butter Fat lbs.
Feb. 9,	748.1	6.40	47.88
Mar.,	1200.8	6.40	76.85
Apr.,	1025.1	5.94	60.89
May,	1036.1	5.95	61.65
June,	938.7	6.28	58.95
July,	794.8	6.25	49.68
Aug.,	741.3	5.84	43.29
Sept.,	629.1	6.74	42.40
Oct.,	513.4	6.54	33.58
Nov.,	449.8	7.30	32.84
Dec.,	474.3	8.05	38.18
Jan., 1919,	440.0	7.99	35.16
Feb. 8,	108.2	7.99	8.65
Total	**9099.7**	**6.48**	**589.00**

6995 PEGGY OF ROSSBOURG 51718

Sire Procida's Masher 16691.
Sire Masher's Masher 13147.
Dam Procida 21914 A. R. 751.
Dam Sweet Sicily of Hillside 32106 A. R. 3542.
Sire Belardo's Great Hope 11761.
Dam Sweet Marie of Hillside 22053.
Breeder Maryland Agricultural Experiment Station, College Park, Md.
Owner Maryland Agricultural Experiment Station, College Park, Md.
Born Mar. 23, 1914. *Calved* Jan. 14, 1918.
Served June 10, 1918.
Requirement for admission: 317.20 lbs. fat.
Supervised by Maryland Station.

Official Year's Record, Class D

1918	Milk lbs.	Butter Fat %	Butter Fat lbs.
Jan. 20,	377.1	3.81	14.37
Feb.,	812.2	3.81	30.94
Mar.,	784.8	4.21	33.04
Apr.,	641.0	5.06	32.43
May,	665.0	5.02	33.38
June,	689.7	4.58	31.59
July,	639.5	4.82	30.82
Aug.,	616.5	4.78	29.47
Sept.,	545.2	5.03	27.42
Oct.,	455.6	5.68	25.88
Nov.,	441.5	5.71	25.21
Dec.,	418.4	5.62	23.51
Jan. 19, 1919,	224.6	6.19	13.90
Total	**7311.1**	**4.81**	**351.96**

6996 DAIRYMAID'S FAVORITE 65444

Sire Casterilius of Nelsonville 18052 A. R.
Sire Casterilius 10980 A. R.
Dam Trislette's Luetta 26074 A. R. 1097.
Dam Dairymaid of Nelsonville 50051 A. R. 6852.
Sire Casterilius of Nelsonville 18052 A. R.
Dam Gold Ollie 2d 20449 A. R. 4135.
Breeder L. E. Gordon, Jr., Nelsonville, Wis.
Owner L. E. Gordon, Jr., Nelsonville, Wis.
Born Jan. 1, 1916. *Calved* Feb. 5, 1918.
Served Mar. 5, 1918. *Calved* Dec. 19, 1918.
Requirement for admission: 254.10 lbs. fat.
Supervised by Wisconsin Station.

Official Year's Record, Class GG

1918	Milk lbs.	Butter Fat %	Butter Fat lbs.
Feb. 7,	669.9	4.75	31.82
Mar.,	1070.1	4.19	44.84
Apr.,	972.4	4.05	39.38
May,	939.9	4.15	39.01
June,	876.0	4.02	35.22
July,	781.8	4.48	35.02
Aug.,	661.0	4.93	32.59
Sept.,	544.8	5.62	30.62
Oct.,	349.9	7.98	27.92
Nov.,*	49.9	7.98	3.98
Dec.,**	325.6	5.01	16.31
Jan., 1919,	968.6	4.31	41.75
Feb. 6,	177.6	4.31	7.65
Total	**8387.5**	**4.60**	**386.11**

* 14 days dry.
** 18 days dry.

6997 FERN OF GORDONDALE 65443

Sire Casterilius of Nelsonville 18052 A. R.
Sire Casterilius 10980 A. R.
Dam Trislette's Luetta 26074 A. R. 1097.
Dam Juanita of Nelsonville 36629 A. R. 3896.
Sire Prince of Nelsonville 11537.
Dam Evangeline of Nelsonville 26833 A. R. 4136.
Breeder L. E. Gordon, Jr., Nelsonville, Wis.
Owner L. E. Gordon, Jr., Nelsonville, Wis.
Born Dec. 10, 1915. *Calved* Jan. 7, 1918.
Served Jan. 30, 1918. *Calved* Nov. 6, 1918.
Requirement for admission: 255.70 lbs. fat.
Supervised by Wisconsin Station.

Official Year's Record, Class GG

1918	Milk lbs.	Butter Fat %	Butter Fat lbs.
Feb. 1,	828.3	4.20	34.79
Mar.,	888.6	4.38	38.92
Apr.,	834.8	4.52	37.73
May,	870.0	4.63	40.28
June,	817.4	4.45	36.37
July,	725.8	4.73	34.33
Aug.,	625.7	5.10	31.91
Sept.,	360.4	6.30	22.71
Oct.,*	106.9	6.30	6.73
Nov.,**	558.9	4.77	26.66
Dec.,	896.6	4.77	42.77
Jan. 31, 1919,	868.8	4.85	42.14
Total	**8382.2**	**4.72**	**395.34**

* 13 days dry.
** 5 days dry.

6998 AMIEE OF ELMWAY 56739

Sire Glenwood Sequel 15807.
Sire Masher's Sequel 3d 13031.
Dam Lura of Brook Hill 27705.
Dam Imp. Evelyn of Sarnia 40200.
Sire Nelson III., R.A.A.S. 55 P.S.
Dam Daisy II., R.A.A.S. 988 P.S.
Breeder Bryce McAdam, Mosinee, Wis.
Owner W. A. Lawson, Rosendale, Wis.
Born Dec. 7, 1914. *Calved* Jan. 25, 1918.
Served Feb. 24, 1918. *Calved* Nov. 30, 1918.
Requirement for admission: 292.20 lbs. fat.
Supervised under one day test by Wisconsin Station.

Official Year's Record, Class EE

1918	Milk lbs.	Butter Fat %	Butter Fat lbs.
Jan. 29,	92.1	4.63	4.26
Feb.,	1031.5	4.63	47.76
Mar.,	1090.6	4.57	49.84
Apr.,	959.8	4.20	40.31
May,	926.1	4.32	40.01
June,	779.3	4.65	36.24
July,	550.3	3.51	19.32
Aug.,	357.2	5.39	19.25
Sept.,	239.3	5.64	13.50
Oct.,	Dry.		
Nov.,*	12.5	3.92	.49
Dec.,	1061.7	3.92	41.62
Jan. 28, 1919,	871.9	4.30	37.49
Total	**7972.3**	**4.39**	**350.00**

* 29 days dry.

6999 MADGE OF HYLSTED 34386

Sire Royal of Hildesheim 11752 A. R.
Sire Imp. Royal Rival 9572 A. R.
Dam Imp. Lady Ovid of Easton 15480 A. R. 222.
Dam May of Hylsted 25966 A. R. 4644.
Sire Royal of Hildesheim 11752 A. R.
Dam May of Hildesheim 22015.
Breeder W. T. Porter, Dover, Mass.
Owner W. A. Lawson, Rosendale, Wis.
Born Sept. 17, 1910. *Calved* Jan. 9, 1918.
Served Feb. 26, 1918. *Calved* Dec. 10, 1918.
Requirement for admission: 360.00 lbs. fat.
Supervised under one day test by Wisconsin Station.

Official Year's Record, Class AA

1918	Milk lbs.	Butter Fat %	Butter Fat lbs.
Jan. 12,	694.4	4.94	34.30
Feb.,	992.8	4.94	49.04
Mar.,	1117.8	5.10	57.01
Apr.,	1043.6	5.01	52.28
May,	993.4	5.02	49.87
June,	869.6	4.09	35.57
July,	627.4	3.83	24.03
Aug.,	470.6	5.18	24.38
Sept.,	350.5	6.00	21.03
Oct.,*	172.2	6.00	10.33
Nov.,	Dry.		
Dec.,**	628.2	3.72	23.37
Jan. 11, 1919,	340.1	4.55	15.47
Total	**8300.6**	**4.78**	**396.48**

* 3 days dry.
** 9 days dry.

7000 MAUD OF ELMWAY 46510

Sire Richmond Lion 15604 A. R.
Sire Glenwood's Stranford 9386 A. R.
Dam Coralou's Lily 19229 A. R. 445.
Dam Maud G. 30521 A. R. 2878.
Sire Governor Odell 8210.
Dam Aggie Girl 2d 23746.
Breeder George P. Jennings, Greens Farms, Conn.
Owner W. A. Lawson, Rosendale, Wis.
Born May 2, 1913. *Calved* Jan. 9, 1918.
Served Feb. 19, 1918. *Calved* Nov. 28, 1918.
Requirement for admission: 348.80 lbs. fat.
Supervised under one day test by Wisconsin Station.

Official Year's Record, Class BB

1918	Milk lbs.	Butter Fat %	Butter Fat lbs.
Jan. 11,	792.7	5.28	41.85
Feb.,	1057.5	5.28	55.84
Mar.,	1064.9	4.95	52.71
Apr.,	939.1	5.25	49.30
May,	852.3	5.12	43.64
June,	763.4	5.11	39.01
July,	513.9	4.79	24.62
Aug.,	326.1	5.85	19.08
Sept.,	194.6	6.25	12.16
Oct.,	Dry.		
Nov.,*	49.1	5.30	2.60
Dec.,	1107.9	5.30	58.72
Jan. 10, 1919,	348.8	4.88	17.02
Total	**8010.3**	**5.20**	**416.55**

* 28 days dry.

7001 JENNIE OF CLOVERDELL 62566

Sire Imp. Butter Lad of the Grée 30663.
Sire Brilliant of the Grée R.G.A.S. 2377 P.S., A. R.
Dam Princess May of the Grée R.G.A.S. 4207 F.S.
Dam Imp. Jennie VII. of the Hubits 53650 A. R. 4968.
Sire Governor of the Chêne R.G.A.S. 1297 P.S., A. R.
Dam Jennie III. of the Hubits R.G.A.S. 3592 F.S.
Breeder R. H. Dutton, Colmar, Pa.
Owner R. H. Dutton, Colmar, Pa.
Born Dec. 25, 1915. *Calved* Dec. 16, 1917.
Served May 24, 1918.
Requirement for admission: 250.50 lbs. fat.
Supervised by The National Farm School, Pa.

Official Year's Record, Class G

1917	Milk lbs.	Butter Fat %	Butter Fat lbs.
Dec. 25,	130.4	4.35	5.67
Jan., 1918,	639.8	4.35	27.83
Feb.,	567.9	4.67	26.52
Mar.,	587.2	4.92	28.89
Apr.,	550.6	5.77	31.77
May,	571.1	5.34	30.50
June,	505.4	5.13	25.93
July,	523.2	4.97	26.00
Aug.,	469.5	5.37	25.21
Sept.,	481.5	4.70	22.63
Oct.,	417.0	5.11	21.31
Nov.,	210.3	6.04	12.70
Dec. 24,	90.2	7.47	6.74
Total	**5744.1**	**5.08**	**291.70**

7002 SIEG'S FINALE 30915

Sire Robiana's Standard 7254 A. R.
Sire Wolfram 5640 A. R.
Dam Robiana 9182.
Dam Sieg 6855.
Sire Lily's Bonny Boy 2676 A. R.
Dam Sieglinde 5003.
Breeder M. D. Cunningham, Kansasville, Wis.
Owner Palo Alto Stock Farm, Palo Alto, Cal.
Born Oct. 18, 1909. *Calved* June 19, 1917.
Requirement for admission: 360.00 lbs. fat.
Supervised by California Station.

Official Year's Record, Class A

1917	Milk lbs.	Butter Fat %	Butter Fat lbs.
June 23,	345.8	4.45	15.39
July,	1788.4	4.45	79.58
Aug.,	1938.7	3.97	76.97
Sept.,	1708.1	3.98	67.98
Oct.,	1448.5	4.53	65.62
Nov.,	1154.7	4.66	53.81
Dec.,	969.2	4.70	45.55
Jan. 1918,	980.1	4.72	46.26
Feb.,	732.5	4.52	33.11
Mar.,	No record given.		
Apr.,	" "	"	
May,	" "	"	
June 22,	" "	"	
Total	**11066.0**	**4.38**	**484.27**

7003 QUEEN REGENT OF ESKER VIEW 45846

Sire Prince Regent of Meadowbrook 15962 A. R.
Sire Imp. Holden IV. 12179 A. R.
Dam Imp. Queen Regent IV. 22716 A. R. 1000.
Dam Kathara 12741.
Sire Haristyle 5407.
Dam Kocono 10419.
Breeder Scott W. Swarts, Springwater, N. Y.
Owner Scott W. Swarts, Springwater, N. Y.
Born Jan. 8, 1913. *Calved* Oct. 5, 1915.
Served May 7, 1916.
Requirement for admission: 278.60 lbs. fat.
Supervised under one day test by Cornell Station, N. Y.

Official Year's Record, Class F

1915	Milk lbs.	Butter Fat %	Butter Fat lbs.
Oct. 17,	465.7	3.91	18.21
Nov.,	866.2	4.49	38.89
Dec.,	773.5	5.35	41.38
Jan., 1916,	850.1	4.90	41.65
Feb.,	695.8	6.08	42.30
Mar.,	732.3	4.80	35.15
Apr.,	753.6	4.60	34.67
May,	745.6	5.22	38.92
June,	784.4	5.01	39.30
July,	618.7	5.25	32.48
Aug.,	459.0	5.66	25.98
Sept.,	433.9	4.91	21.30
Oct. 16,	188.8	5.78	10.91
Total	**8367.6**	**5.03**	**421.14**

7004 LADY JUDE OF ESKER VIEW 51625

Sire Prince Regent of Meadowbrook 15962 A. R.
Sire Imp. Holden IV. 12179 A. R.
Dam Imp. Queen Regent IV. 22716 A. R. 1000.
Dam Nita of Esker View 33726 A. R. 6676.
Sire Cleora's Malcolm 12835 A. R.
Dam Kathara 12741.
Breeder Scott W. Swarts, Springwater, N. Y.
Owner Scott W. Swarts, Springwater, N. Y.
Born Jan. 17, 1914. *Calved* Jan. 21, 1916.
Served June 7, 1916.
Requirement for admission: 251.90 lbs. fat.
Supervised under one day test by Cornell Station, N. Y.

Official Year's Record, Class G

1916	Milk lbs.	Butter Fat %	Butter Fat lbs.
Feb. 1,	776.5	5.81	45.11
Mar.,	890.5	5.00	44.53
Apr.,	836.8	5.35	44.77
May,	793.6	6.05	48.01
June,	763.5	5.90	45.05
July,	586.6	6.67	39.13
Aug.,	473.2	6.37	30.14
Sept.,	538.3	5.89	31.71
Oct.,	430.0	6.60	28.38
Nov.,	350.2	6.86	24.02
Dec.,	No record given.		
Jan. 31, 1917,	" "	"	
Total	**6439.2**	**5.91**	**380.85**

7005 IMP. ROSE OF TREGONNING 67677

Sire Imp. Beda's May Day 34995 A. R.
Sire Beda's Last 2119 E.G.H.B.
Dam Itchen May Rose 5th 8572 E.G.H.B.
Dam July Rose 7th 7324 E.G.H.B.
Sire Captain of the Bernauderie 1910 E.G.H.B., R.G.A.S. 1434 P.S.
Dam July Rose 6th 7323 E.G.H.B., R.G.A.S. 5259 P.S.
Breeder George Blight, England.
Owner John C. Haartz, Campton, N. H.
Born Mar. 5, 1915. *Calved* Nov. 15, 1917.
Served May 17, 1918.
Requirement for admission: 275.20 lbs. fat.
Supervised by New Hampshire Station.

Official Year's Record, Class F

1917	Milk lbs.	Butter Fat %	Butter Fat lbs.
Nov. 8,	711.8	4.36	31.03
Dec.,	906.6	4.36	39.53
Jan., 1918,	849.0	4.35	36.93
Feb.,	705.8	4.80	33.88
Mar.,	796.7	3.99	31.79
Apr.,	772.7	4.17	32.22
May,	825.3	3.75	30.95
June,	824.0	3.98	32.80
July,	754.2	4.34	32.73
Aug.,	609.8	5.82	35.49
Sept.,	538.4	5.50	29.61
Oct.,	654.3	4.62	30.23
Nov. 7,	134.7	4.62	6.22
Total	**9083.3**	**4.44**	**403.41**

7006 CLAREMONT GOLDEN RUTH OF BIG SPRING FARM 30404

Sire Morven's Claremont Leader 14323.
Sire Imp. Top Notch 9023.
Dam Imp. Claremont Ruth 4th 15628 A. R. 130.
Dam Imp. Valladoc 21028.
Sire Sir Wilfred I., R.G.A.S. 1465 P.S.
Dam Inca 4th R.G.A.S. 3467 P.S.
Breeder Miss Willie Lee Inman, Leesburg, Va.
Owner John C. Haartz, Campton, N. H.
Born Apr. 20, 1909. *Calved* Nov. 10, 1917.
Served June 12, 1918.
Requirement for admission: 360.00 lbs. fat.
Supervised by New Hampshire Station.

Official Year's Record, Class A

1917	Milk lbs.	Butter Fat %	Butter Fat lbs.
Nov. 13,	570.3	4.79	27.32
Dec.,	1103.3	4.79	52.85
Jan., 1918,	1064.8	4.87	51.86
Feb.,	908.9	4.82	43.81
Mar.,	1004.1	4.40	44.18
Apr.,	873.7	5.67	49.54
May,	835.3	4.27	35.67
June,	825.9	4.73	39.07
July,	830.4	4.83	40.11
Aug.,	655.6	5.37	35.21
Sept.,	640.7	5.75	36.84
Oct.,	670.8	5.51	36.96
Nov. 12,	255.7	5.51	14.09
Total	**10239.5**	**4.96**	**507.51**

7007 COUNTESS OF RANDOLPH 2d 58612

Sire Rose of Centreville 14681 A. R.
Sire Mars of Woodcrest 9290 A. R.
Dam May Rose of Kent 17284 A. R. 1486.
Dam Countess of Randolph 23675.
Sire Enif Whitehaven 9448.
Dam Sallie of Randolph 17989.
Breeder E. A. Walter, Walworth, Wis.
Owner Clifford Capener, Baraboo, Wis.
Born Jan. 1, 1914. *Calved* Nov. 27, 1917.
Served Jan. 16, 1918. *Calved* Oct. 23, 1918.
Requirement for admission: 320.10 lbs. fat.
Supervised by Wisconsin Station.

Official Year's Record, Class DD

1917	Milk lbs.	Butter Fat %	Butter Fat lbs.
Nov. 29,	72.6	5.09	3.70
Dec.,	867.3	5.09	44.15
Jan., 1918,	870.3	4.68	40.73
Feb.,	699.5	4.57	31.97
Mar.,	733.1	4.88	35.78
Apr.,	637.0	4.91	31.28
May,	627.7	4.99	31.32
June,	597.4	5.28	31.54
July,	556.6	5.37	29.89
Aug.,	420.5	4.78	20.10
Sept.,	173.4	6.49	11.25
Oct.,*	3.8 228.6	6.49 5.02	.25 11.48
Nov. 28,	733.0	5.02	36.80
Total	**7220.8**	**4.99**	**360.24**

* 20 days dry.

7008 MARENDA LEHIGH 42688

Sire Lehigh's Golden Emperor 15761 A. R.
Sire Imp. Emperor's Harvest 12180 A. R.
Dam Imp. Nelly of the Clos 22691.
Dam Emmela Pearl 25943.
Sire Reputation of Portage 10695 A. R.
Dam Madelia Royaline 21816.
Breeder Henry Winke, Portage, Wis.
Owner Clifford Capener, Baraboo, Wis.
Born Sept. 19, 1912. *Calved* Dec. 27, 1917.
Served Feb. 22, 1918. *Calved* Nov. 24, 1918.
Requirement for admission: 360.00 lbs. fat.
Supervised by Wisconsin Station.

Official Year's Record, Class AA

1917	Milk lbs.	Butter Fat %	Butter Fat lbs.
Dec. 27,	144.7	4.63	6.70
Jan., 1918,	1141.8	4.63	52.87
Feb.,	939.3	4.69	44.05
Mar.,	947.0	4.60	43.56
Apr.,	882.5	4.50	39.71
May,	882.1	4.41	38.90
June,	752.5	4.76	35.82
July,	733.0	4.92	36.06
Aug.,	638.6	5.08	32.44
Sept.,	435.5	5.42	23.60
Oct.,*	188.2	5.42	10.20
Nov.,**	157.1	4.89	7.68
Dec. 26,	812.1	4.89	39.71
Total	**8654.4**	**4.75**	**411.30**

* 15 days dry.
** 23 days dry.

7009 BETSY OF OAK HILL 46323

Sire Langwater Dictator 15068 A. R.
Sire Dolly Dimple's May King of Langwater 12997 A. R.
Dam Imp. Princess Rhea 15479 A. R. 59.
Dam Lily of Oak Hill 25905 A. R. 1807.
Sire Marcellus G. 9781 A. R.
Dam Narcissus of Wesana 17472 A. R. 576.
Breeder J. Amory Haskell, Red Bank, N. J.
Owner Lucian E. Massey, Millington, Md.
Born Mar. 1, 1913. *Calved* Jan. 19, 1918.
Served July 14, 1918.
Requirement for admission: 357.10 lbs. fat.
Supervised by Maryland Station.

Official Year's Record, Class B

1918	Milk lbs.	Butter Fat %	Butter Fat lbs.
Feb. 1,	903.3	4.69	42.36
Mar.,	951.8	5.07	48.26
Apr.,	854.5	4.57	39.05
May,	840.2	5.16	43.35
June,	665.9	5.39	35.89
July,	582.3	5.27	30.69
Aug.,	488.7	5.27	25.75
Sept.,	480.2	5.10	24.49
Oct.,	399.5	5.44	21.73
Nov.,	357.3	6.07	21.69
Dec.,	370.4	5.78	21.41
Jan. 31, 1919,	369.7	5.86	21.66
Total	**7263.8**	**5.18**	**376.33**

7010 ALICE OF BON AYRE 43146

Sire Tony of Maplehurst 14422.
Sire Goldenrod of De Ruyter Stock Farm 11424.
Dam Clover Leaf of Willow Bank 16536 A. R. 946.
Dam Alice Cooper 15528.
Sire Penwyn 4590 A. R.
Dam Elida of Elm Place 12829.
Breeder Joseph Cooper & Son, Perry Center, N. Y.
Owner Richard F. Klemm, Baraboo, Wis.
Born Oct. 24, 1912. *Calved* Jan. 7, 1918.
Served Mar. 2, 1918. *Calved* Dec. 3, 1918.
Requirement for admission: 360.00 lbs. fat.
Supervised by Wisconsin Station.

Official Year's Record, Class AA

1918	Milk lbs.	Butter Fat %	Butter Fat lbs.
Jan. 8,	934.5	5.40	50.46
Feb.,	1005.1	5.40	54.28
Mar.,	1044.1	5.47	57.11
Apr.,	960.6	5.45	52.35
May,	961.5	5.33	51.25
June,	889.8	5.55	49.38
July,	828.3	5.97	49.45
Aug.,	710.9	6.09	43.29
Sept.,	648.6	6.30	40.86
Oct.,	585.6	7.06	41.34
Nov.,	421.5	7.22	30.43
Dec.,	630.5	5.91	37.26
Jan. 7, 1919,	144.7	5.91	8.55
Total	**9765.7**	**5.80**	**566.01**

7011 FANNY OF BELLE VERNON 45440

Sire Imp. Cherry Lad 19604 A. R.
Sire Shamrock II. of the Douit R.G.A.S. 2094 P.S., A. R.
Dam Imp. Madame Melba 35766.
Dam Imp. Fanny de la Forge 36441.
Sire Imp. The Conqueror III. 19815 A. R.
Dam Primrose de la Forge R.G.A.S. 3762 F.S.
Breeder The Belle Vernon-Mapes Dairy Co., Cleveland, Ohio.
Owner Myron A. Wick, Cleveland, Ohio.
Born Aug. 14, 1912. *Calved* Dec. 24, 1917.
Served June 30, 1918.
Requirement for admission: 360.00 lbs. fat.
Supervised by Ohio State University.

Official Year's Record, Class A

1918,	Milk lbs.	Butter Fat %	Butter Fat lbs.
Jan. 1,	1579.2	4.18	66.01
Feb.,	1396.7	3.98	55.59
Mar.,	1420.9	4.11	58.40
Apr.,	1248.2	4.19	52.30
May,	1272.6	4.05	51.54
June,	1207.3	3.63	43.82
July,	1102.2	3.76	41.44
Aug.,	1105.2	4.37	48.30
Sept.,	921.1	4.85	44.67
Oct.,	848.0	4.47	37.91
Nov.,	732.4	4.83	35.37
Dec. 31,	604.2	4.93	29.79
Total	**13438.0**	**4.21**	**565.14**

7012 CONSTANCE MAY ROSE 57101

Sire May King of Linda Vista 17946 A. R.
Sire Langwater May King 13001 A. R.
Dam Queen of the Roses 24999 A. R. 1091.
Dam Contrast 21964 A. R. 2950.
Sire Radium 9193 A. R.
Dam Gwendolina 18450.
Breeder The Jean Du Luth Co., Duluth, Minn.
Owner Jean Du Luth Farm, Inc., Nickerson, Minn.
Born Feb. 28, 1915. *Calved* Jan. 23, 1918.
Served April 21, 1918.
Requirement for admission: 284.20 lbs. fat.
Supervised by Minnesota Station.

Official Year's Record, Class F

1918	Milk lbs.	Butter Fat %	Butter Fat lbs.
Feb. 1,	894.5	4.46	39.89
Mar.,	880.1	5.14	45.24
Apr.,	803.4	4.81	38.64
May,	830.3	5.26	43.67
June,	734.6	5.34	39.23
July,	597.3	5.27	31.48
Aug.,	465.3	6.23	28.99
Sept.,	398.4	6.07	24.18
Oct.,	373.3	6.05	22.58
Nov.,	313.1	6.45	20.19
Dec.,	190.0	6.36	12.08
Jan. 31,*	155.7	6.36	9.90
Total	**6636.0**	**5.37**	**356.07**

* 6 days dry.

7013 HEARTSEASE OF RICH NECK 3d 60559

Sire Splendide of Rich Neck 16751 A. R.
Sire Auricula's Glenwood Rex of Haddon 12735.
Dam Cora of Elm Shade 17711 A. R. 1295.
Dam Heartsease of Rich Neck 36045 A. R. 3055.
Sire Francis of Rich Neck 16438.
Dam Pandora's Valentine of Rich Neck 27622 A. R. 1742.
Breeder H. H. Pearson, Jr., Claiborne, Md.
Owner C. A. Hofferberth, Sterling, Va.
Born May 29, 1915. *Calved* July 29, 1917.
Served Feb. 27, 1918.
Requirement for admission: 257.20 lbs. fat.
Supervised under one day test by Virginia Station.

Official Year's Record, Class G

1917	Milk lbs.	Butter Fat %	Butter Fat lbs.
Aug. 5,	649.0	5.24	34.01
Sept.,	742.3	5.39	40.01
Oct.,	657.9	5.82	38.29
Nov.,	599.8	5.80	34.79
Dec.,	564.4	6.34	35.78
Jan., 1918,	589.6	5.82	34.31
Feb.,	482.4	5.80	27.98
Mar.,	542.3	5.08	27.55
Apr.,	583.7	5.35	31.23
May,	554.1	5.49	30.42
June,	551.6	5.76	31.77
July,	527.9	5.44	28.72
Aug. 4,	67.5	5.44	3.67
Total	**7112.5**	**5.60**	**398.53**

7014 IMP. PRIMROSE OF BALMORAL 35414

Sire Masher R.A.A.S. 63 F.S., A. R.
Sire Jumbo R.A.A.S. 59 F.S., A. R.
Dam Nellie R.A.A.S. 393 F.S.
Dam Primrose R.A.A.S. 912 P. S.
Sire Billy of the Val II., R.A.A.S. 61 F.S.
Dam Rosie II., R.A.A.S. 473 F.S.
Breeder C. G. Fellows, Island of Alderney.
Owner Price McKinney, Wickliffe, Ohio.
Born May 31, 1909. *Calved* May 28, 1917.
Served Oct. 5, 1917.
Requirement for admission: 360.00 lbs. fat.
Supervised by Ohio State University.

Official Year's Record, Class A

1917	Milk lbs.	Butter Fat %	Butter Fat lbs.
June 1,	1230.3	4.66	57.33
July,	1258.9	4.35	54.76
Aug.,	1113.7	5.26	58.58
Sept.,	988.6	4.92	48.64
Oct.,	869.9	5.41	47.06
Nov.,	801.2	5.23	41.90
Dec.,	793.8	5.54	43.98
Jan., 1918,	738.7	5.65	41.74
Feb.,	597.1	5.54	33.08
Mar.,	531.4	6.31	33.53
Apr.,	508.2	6.16	31.31
May 31,	428.9	6.63	28.44
Total	**9860.7**	**5.28**	**520.35**

7015 DEASIE'S MAY LAUREL 66208

Sire Princess Deasie's Son 28148 A. R.
Sire Stranford's Glenwood of Pinehurst 6th 16484.
Dam Princess Deasie 36703 A. R. 2275.
Dam Squire's Laurel of Richmond 27448 A. R. 2831.
Sire Lily Ella's Squire 6597 A. R.
Dam Laurel of Richmond 15724 A. R. 275.
Breeder Wayne A. Munn, Janesville, Wis.
Owner Wayne A. Munn, Janesville, Wis.
Sold June 26, 1918 to R. K. Overton & Son, Beloit, Wis.
Born May 16, 1916. *Calved* May 9, 1918.
Served Sept. 1, 1918.
Requirement for admission: 250.50 lbs. fat.
Supervised by Wisconsin Station.

Official Year's Record, Class G

1918	Milk lbs.	Butter Fat %	Butter Fat lbs.
May 13,	426.1	5.47	23.31
June,	775.8	5.47	42.44
July,	667.5	5.51	36.78
Aug.,	596.8	5.23	31.21
Sept.,	572.1	5.76	32.95
Oct.,	133.1	6.21	8.27
Nov.,	489.7	6.66	32.61
Dec.,	474.5	6.83	32.41
Jan., 1919,	476.9	7.20	34.34
Feb.,	No record given.		
Mar.,	" "	"	
Apr.,	" "	"	
May 12,	" "	"	
Total	**4612.5**	**5.95**	**274.32**

7016 DEASIE'S LYDIA 66207

Sire Princess Deasie's Son 28148 A. R.
Sire Stranford's Glenwood of Pinehurst 6th 16484.
Dam Princess Deasie 36703 A. R. 2275.
Dam Lydia Snowdoun 36170 A. R. 3031.
Sire Guiding Star 12423 A. R.
Dam Yeksalyd 24229 A. R. 1176.
Breeder H. W. Griswold, West Salem, Wis.
Owner Wayne A. Munn, Janesville, Wis.
Sold June 26, 1918 to R. K. Overton & Son, Beloit, Wis.
Born Feb. 25, 1916. *Calved* Apr. 11, 1918.
Served Sept. 5, 1918.
Requirement for admission: 255.70 lbs. fat.
Supervised by Wisconsin Station.

Official Year's Record, Class G

1918	Milk lbs.	Butter Fat %	Butter Fat lbs.
Apr. 19,	256.3	4.99	12.79
May,	905.8	4.99	45.20
June,	813.7	4.73	38.49
July,	606.1	5.25	31.82
Aug.,	451.0	4.84	21.83
Sept.,	429.8	5.69	24.46
Oct.,	119.4	5.77	6.89
Nov.,	454.9	5.85	26.61
Dec.,	464.9	6.40	29.75
Jan., 1919,	427.2	6.80	29.05
Feb.,	No record given.		
Mar.,	" "	"	
Apr. 18,	" "	"	
Total	**4929.1**	**5.41**	**266.69**

7017 LISSEY LEHIGH 37696

Sire Lehigh's Golden Emperor 15761 A. R.
Sire Imp. Emperor's Harvest 12180 A. R.
Dam Imp. Nelly of the Clos 22691.
Dam Lissey Foxey 18714.
Sire Gen. Cronje 7052 A. R.
Dam Jenny Red 16634.
Breeder Henry Winke, Portage, Wis.
Owner Henry Winke, Portage, Wis.
Born Oct. 28, 1911. *Calved* Jan. 2, 1918.
Served June 6, 1918.
Requirement for admission: 360.00 lbs. fat.
Supervised under one day test by Wisconsin Station.

Official Year's Record, Class A

1918	Milk lbs.	Butter Fat %	Butter Fat lbs.
Jan. 3,	1058.0	4.36	46.13
Feb.,	1019.6	4.36	44.45
Mar.,	1006.8	4.02	40.47
Apr.,	935.8	4.11	38.46
May,	1008.4	3.55	35.80
June,	1007.4	3.22	32.44
July,	942.1	3.90	36.74
Aug.,	788.0	4.53	35.70
Sept.,	615.2	5.24	32.24
Oct.,	461.5	5.05	23.31
Nov.,	403.3	5.25	21.17
Dec.,	384.0	5.25	20.16
Jan. 2, 1919,	24.2	5.47	1.32
Total	**9654.3**	**4.23**	**408.19**

7018 ELLSEY ROSADA 35698

Sire Reputation of Portage 10695 A. R.
Sire Glenwood's Reputation 7687 A. R.
Dam Jeweller's Fantine 14714.
Dam Rosada 17458.
Sire Gen. Cronje 7052 A. R.
Dam Fanna 15932.
Breeder Henry Winke, Portage, Wis.
Owner Henry Winke, Portage, Wis.
Born Apr. 3, 1911. *Calved* Jan. 8, 1918.
Served May 26, 1918.
Requirement for admission: 360.00 lbs. fat.
Supervised under one day test by Wisconsin Station.

Official Year's Record, Class A

1918	Milk lbs.	Butter Fat %	Butter Fat lbs.
Jan. 9,	670.3	5.15	34.52
Feb.,	918.3	5.15	47.29
Mar.,	916.0	4.55	41.68
Apr.,	827.6	4.88	40.39
May,	819.7	4.34	35.57
June,	860.9	4.50	38.74
July,	778.0	5.00	38.90
Aug.,	675.7	5.61	37.91
Sept.,	537.7	5.06	27.21
Oct.,	456.1	5.34	24.36
Nov.,	391.5	6.24	24.43
Dec.,	368.4	6.35	23.39
Jan. 8, 1919,	88.2	6.63	5.85
Total	**8308.4**	**5.06**	**420.34**

7019 PRINCELING'S MILK MAID OF ELDERWOOD 58541

Sire Langwater Princeling 14906 A. R.
Sire Imp. Yeoman 8618 A. R.
Dam Langwater Princess 22138 A. R. 1044.
Dam Imp. Dairy Maid of St. Croix 46679 A. R. 4221.
Sire Lord Mervyn R.G.A.S. 2374 P.S., A. R.
Dam Pretty Dairy Maid X., R.G.A.S. 6185 P.S.
Breeder Lloyd Rundell, Roberts, Wis.
Owner Roy Burton, Eagle, Wis.
Born Jan. 4, 1915. *Calved* Mar. 17, 1918.
Served June 26, 1918.
Requirement for admission: 294.30 lbs. fat.
Supervised by Wisconsin Station.

Official Year's Record, Class E

1918	Milk lbs.	Butter Fat %	Butter Fat lbs.
Mar. 19,	431.5	3.78	16.31
Apr.,	1045.9	3.89	40.69
May,	993.5	4.10	40.73
June,	902.2	4.48	40.42
July,	854.0	4.12	35.18
Aug.,	779.8	4.59	35.79
Sept.,	717.2	4.55	32.63
Oct.,	638.0	4.90	31.26
Nov.,	603.2	4.85	29.26
Dec.,	503.1	4.94	24.85
Jan., 1919,	445.3	5.16	22.98
Feb.,	No record given.		
Mar. 18,	" "	"	
Total	**7913.7**	**4.42**	**350.10**

7020 TULIP OF ELDERWOOD 66684

Sire Serpent 19802 A. R.
Sire Moccasin 15461.
Dam Elsie of the Valley 26846.
Dam Imp. Tulip of St. Croix 46688 A. R. 4380.
Sire King II. of the Adams R.G.A.S. 2590 P.S.
Dam Tulip III. of Herm R.G.A.S. 5322 P.S.
Breeder Roy Burton, Eagle, Wis.
Owner Roy Burton, Eagle, Wis.
Born Mar. 18, 1916. *Calved* Jan. 30, 1918.
Served Mar. 1, 1918. *Calved* Dec. 20, 1918.
Requirement for admission: 250.50 lbs. fat.
Supervised by Wisconsin Station.

Official Year's Record, Class G

1918	Milk lbs.	Butter Fat %	Butter Fat lbs.
Feb. 1,	568.0	5.39	30.62
Mar.,	655.0	4.56	29.87
Apr.,	558.5	4.56	25.47
May,	589.8	4.83	28.49
June,	505.4	5.03	25.42
July,	497.5	4.70	23.38
Aug.,	472.7	5.02	23.73
Sept.,	425.7	5.37	22.86
Oct.,	324.6	5.94	19.28
Nov.,	191.2	6.91	13.21
Dec., *	10.6	6.91	.73
	174.2	4.46	7.77
Jan. 31, 1919,	661.4	4.46	29.50
Total	**5634.6**	**4.98**	**280.33**

* 15 days dry.

Transfers of Guernsey Cattle From June 1 to June 14, 1919

BULLS

Adella's Pat of Elm Spring 53776—Frank C. Webb to Scott Current, Sleepy Eye, Minn.
Albamont May King 52670—John C. Haartz to Lehr Bros. & Taylor, Baltimore, Md.
Alberta's Prince of Galway 45101—Fred M. Bennett to C. H. Van Horne, Amsterdam, N. Y.
Albert of Curles Neck 45935—A. B. Ruddock to Wilburn Jackson, Elko, Va.
Alecia's Mae's King 34467—F. N. Brainerd to D. A. Working, Weyerhauser, Wis.
Alexander of Bon Ayre 56932—H. W. Wigman to Simeon Nixon, Butler, Pa.
Alexander of Oak Hill 34629—E. L. Powers to A. B. Swetland, Mayville, N. Y.
Angel's May King Dictator 55847—H. E. Angel to N. W. Bos., Oak Harbor, Wash.
Anna Doolin's Riddle 52827—Robert D. Eddy to H. W. Rich, Cattaraugus, N. Y.
Archibald of Hidden Valley 47155—A. J. Welch to E. S. Heller, Menlo Park, Cal.
Arlene's Sequel of Crowell Farm 56344—E. G. Crowell to E. S. Morrison, Almond, Wis.
Athenian of Oak Ridge 37956—Albert L. Peck to George D. Telfer, Fort Atkinson, Wis.
Aurelia's Main Stay 50826—Buell T. Holcomb to Charles Delay, Thomaston, Conn.
Baby Gloria's Boy 45932—R. R. Schwartz to T. O. Mandt & Son, Sun Prairie, Wis.
Badger of Riverdale 57187—Hugh McIlraith to Walter Tytor, Lublin, Wis.
Beauty Major of Maple Wood 57184—Charles W. Weiss to John Mehrle, Cape Girardeau, Mo.
Beauty's Captain 57024—R. U. Burdick to H. W. Griswold, West Salem, Wis.
Beauty's Capta n 57024—H. W. Griswold to W. D. Sandman, Holmen, Wis.
Beauty's Chieftain of High Caste 53636—H. J. Hall to J. W. Huston, Yellow Springs, Ohio.
Beauty's King of Maple Grove 56983—Stark Bros. to August Fiedler, Athens, Wis.
Beaver Valley Masher 56964—H. C. McCamon & Son to G. N. McCamon, Elkton, Ohio.
Belle's Secret of Mondamin 55560—Herbert T. Borden to Elmer G. Love, Cannonsville, N. Y.
Benjamin K. of Brookwood 57026—C. C. Thompson to George H. Wells, Melrose, Wis.
Ben S. of Rose City 40385—J. L. Batchelder to Rudolph Zweifel, Mohler, Ore.
Benton's Yeksa Boy 52843—A. R. Pamperin to Grover Pamperin, Green Bay, Wis.
Bess's King of Pleasant View 54523—Charles Schmidt to Robert Weurger, Greenleaf, Wis.
Betty's Boy 56124—J. R. Loomis, Jr. to Roy Bibby, Glens Falls, N. Y.
Betty Yeksa's Mark 57193—Besserdich & Pfrang to Albert Steinka, Fenwood, Wis.
Bijou's Pride of Ransom Farm 44480 (Imp.)—W. G. Ransom & Ed Druell to W. H. Lathrom & Arthur Hess, Waverley, Kans.
Bill of Longmeadow Farm 56926—H. A. Leighton to Elmer S. Bailey, West Barnet, Vt.
Billy Boy of Long Meadow 57091—B. G. Rolf to T. E. McCullough, New London, Iowa.
Billy K. of Brookwood 57025—C. C. Thompson to E. A. Wells, Midway, Wis.
Billy May of Springside 53754—Harry B. Shenk to Andrew C. Strite, Hagerstown, Md.
Bion of Curles Neck 45746—A. B. Ruddock to H. R. Bassett, Mosleys Junction, Va.
Birchfield Proud Dudley 52430—Lawrence Grinnell to Thomas F. Hathaway, South Dartmouth, Mass.
Bjurnstjerne 55834—John Halvorson to J. R. Greeno, Barron, Wis.
Bob of Vernon 56205—J. T. Anderson to Peter Jothen, Westby, Wis.
Bob Sequel of Red River 54226—Albert Wendorff to B. E. Huntington, Gresham, Wis.
Bob's Sheet Anchor 32378—Merickel & Nelson to J. Emil Nelson, Wadena, Minn.
Bonnymeads Protector's Cato 57030—Bonnymeads Farms to J. R. Colgate, Shirleysburg, Pa.
Braeview May Sequel 53857—E. G. Pickard to Frank Dovel, Pickerington, Ohio.
Breidablik Indomitable 50127—Charles Hanratty to James D. Davis, Jr., Galena, Md.
Brookmead's May Rose Glenwood 57209—Frank Graham Thomson to Thomas Briggs, Newtown, Pa.
Bryden's Glory 57110—E. M. Sheldon to W. L. Bryden, Grafton, Ohio.
Bryn Eaurin's Lad 46674—Eau Claire County Insane Asylum to M. A. Davidson, Grantsburg, Wis.
Buster of Elmshade 57067—Albert Lueders to Clifford C. Capener, Baraboo, Wis.
Butter Boy of Golden Acres 57027—Henry Schick to Leon S. Ayotte, Twin Falls, Idaho.
Captain of Elmshade 57065—Albert Lueders to Clifford C. Capener, Baraboo, Wis.
Casey of Elder Grove 57039—Bert Wied to J. H. Johnson, Almond, Wis.
Cedar Branch Chaumont 57188—Henry Aulenbrock to H. Scoffern, Jackson, Miss.
Celosia Glenwood's Rilma Boy 54681—Mrs. Eri H. Lewis to Nelson Brothers, Whitewater, Wis.
Ceratina's Gay Rilma 54682—Mrs. Eri H. Lewis to Fred Hadley, Whitewater, Wis.
Chene's Sailor Lad of Vanaheim 46273 (Imp.)—A. P. Andrus to The Rust-Owen Lumber Co., Drummond, Wis.
Cherrydale's Lad 43490—Palo Alto Stock Farm to H. J. Nelson, Modesto, Cal.
Chicona Bill Rose 32913—J. L. & L. B. Wickersham to Shannon B. Shafer, Deer Island, Ore.
Chicona Norman 47338—Albion L. Gile to G. W. Tucker, Astoria, Ore.
Chilmark Masher's King 55108—R. H. Champlin to Herbert G. Shaver, Pepacton, N. Y.
Christie's Nero of Westwood 37476—H. L. Atwood to Jacob A. Meyer, Hamburg, N. Y.
Combination O. K. of Homestead 55135—Joseph Dresang to Henry Bastjan, Appleton, Wis.
Comet's Son of Greenfield 56420—Elmer Niece to W. M. Bristol, Point Pleasant, N. J.
Conqueror of Edgerton 51289—A. J. Pierce to W. J. Morrison, The Weirs, N. H.
Convent's Butter Lad 49461—Paul Moore to Leslie Vickers, Yancey Mills, Va.
Countess Itchen's King 51165—V. Everit Macy to J. F. Miller, Seville, Ohio.
Creamland Bruno 56966—R. R. Schwartz to E. S. Gates, Sloan, Iowa.
Creamland Prince 57013—R. R. Schwartz to T. O. Mandt & Son, Sun Prairie, Wis.
Daisy Caroline's Chilmark 54208—V. Everit Macy to J. F. Miller, Seville, Ohio.
Daisy Nosegay's Chilmark 51163—V. Everit Macy to J. F. Miller, Seville, Ohio.
Dandy Jim of Bonny Mead 53944—George L. Reed to J. F. Stratton, Hardwick, Vt.
Dan of Atlanta 57063—Otto A. Suhr to Henry Seaker, Fountain City, Wis.
Dan of Elmshade 57066—Albert Lueder to Clifford Capener, Baraboo, Wis.
Darthea's Fritz 56925—I. L. O'Mera to Peter Harff, Rogers, Minn.
Deasie's Jack of Pine Hill 57004—E. A. Black & Sons to William R. Reifurth, Smiths Creek, Mich.
Demonstrator of Oak Hill 22611—John Frederickson to M. M. Skyrud, Blair, Wis.
Dexter of Crystal Springs 44476—Fred Burhop to Frank Foster, Abrams, Wis.
Dick of Fremont 56953—Harry Stroven to Clark Beeler, Fremont, Mich.
Dolly Dollars' May King 28544—M. A. Gray to H. J. Hall, Cortland, Ohio.
Don of Indian Hill Farm 57077—Charles Hornburg to S. J. Way, Churchville, N. Y.
Don of Lookwell Guernsey Farm 53661—Mervin Eby to George E. Brandt, Guilford, Ind.
Don of Pine Grove 57005—N. D. Snyder to Adams Brothers, Colley, Pa.
Dorinda's Teddy of Sunny Side 55588—George D. Lawson to J. A. Butler, Oconomowoc, Wis.
Dot's Dictator of Angra 57076—R. C. Krueger to W. T. Hesler, Burlington, Kans.
Dr. Boy of Fair Meadows 50804—A. L. French to Ed. J. Walker, Brookpark, Minn.
Duke Bonfire 55512—George Damken to Edward Weaver, Silver Lake, Ind.
Duke of Elk Meadow 56417—John F. Stallman to Chester G. Kline, Chippewa Falls, Wis.
Duke of Sherborn 56899—Clement S. Houghton to R. S. Morse, Bangor, Me.
Duke's Hopeful of Elder Lawn 56050—L. J. Wendt & Son to Arthur Wendt, Templeton, Wis.
Dutchy Prince of M. O. B. P. 56307—Huizenga & Shoemaker to Gerritt Yntema, Hudsonville, Mich.
Edd of Oak Grove 51404—Mrs. Mina Ellis to Herbert Mason, Oxford, Wis.
Ellenwood's Prince of Plain View 50400—Miller & Conkle to J. Ross Karr, Fredericksburg, Ohio.
Elmway's Earl 50581—W. A. Lawson to W. D. Sandman, Holmen, Wis.
Elwood of Haines Orchard Farm 56972—William T. Haines to Maine State Prison, Thomaston, Me.
Emerit of Grand View 50357—A. O. Malmquist to C. R. Evenson, Grove City, Minn.
Emmarena Golden King 48707—Thomas S. Carlisle to John J. McKelvey & Sons, Cheltenham, Pa.
Enola's Bay Prince 35319—Robert M. Tennant to H. S. Yoder, A. C. Schrock, L. J. Schrock and J. B. Miller, Grantsville, Md.
Fair View Bob 50070—John Mueller to B. A. Murray, Medford, Wis.
Fannie's Billy 8th 54426—H. W. Johnson to W. C. Pow, Elmwood, N. C.
Fannie's Billy 9th 54427—H. W. Johnson to I. C. Williard, Winston-Salem, N. C.
Fannie's Billy 10th 54428—H. W. Johnson to G. M. Martin, Walkertown, N. C.
Fern Leaf's Aristocrat of Hilltop 54218—S. M. Crowell to Carl Rosenbald, Deep River, Conn.
Fern's Mar of Maple Broeck 53626—Allan McIntyre to Drew Ten Broeck, McLean, Ill.
Fern's Mar of Maple Broeck 53626—Drew Ten Broeck to Frank Matthews, McLean, Ill.
Festa's May Masher 28997—H. C. McCamon & Son to Rowan County Cooperative Guernsey Bull Ass'n., Salisbury, N. C.
Fitzmasher 53126—E. B. Cassatt to William W. Walker, King of Prussia, Pa.
Florham Laddie 20431—L. L. Coggshall to E. B. Cadwell, New York, N. Y.
Florham Leader 55682—Anderson T. Herd to C. W. Barron & Hugh Bancroft, Cohasset, Mass.
Freedom of Edgemoor 54837—W. H. Dupee to M. L. Witz, New Lisbon, Wis.
Galaxy's Superior 48561—George L. Reed to J. C. Wilson, Craftsbury, Vt.
Gay Boy's Storm King 54450—David McComas to J. W. Marley, Oswego, Kans.
Gay Girl's Boy of Harriet's King 47117—John P. Parker to F. P. Gray, Ravenna, Ohio.
Gemsey's Sequel 53583—Henry J. Krebs to Miss Emma Clark, Delaware City, Del.
George of Browns Delight 55919—D. Alton Dudderar to Scott Garner, Union Bridge, Md.
Gladys's Woodrow 56894—James M. Johnson to Albert Doering, La Valle, Wis.
Glea's White Wonder 57128—William T. Fisk to C. E. Johnson, Le Roy, Mich.
Gold Dust's May King 24740—F. W. Kimball to J. P. Peterson, Blooming Prairie, Minn.
Gold Dust's May King 9th 53438—F. W. Kimball to E. F. Perkins, Anoka, Minn.
Golden Boy's Glendavid 50176—Est. J. D. McAllister to C. H. Dickenson, Green Bay, Wis.
Golden Lad of Petersburg 47530—Roy A. Freeman to J. A. Guthrie, Bristolville, Ohio.
Golden Masher's Bob 55907—E. B. Thompson to Rudy Rader, Shiloh, Ohio.
Golden Secret of Gracemore 56970—William B. Morris to W. J. Oathout, Binghamton, N. Y.
Goldie's May King 55616—William T. Fisk to S. A. Letson, Lake, Mich.
Governor Mane of Willalvin Farm 56314—Basse Bros. to Andrew Olson, Catawaba, Wis.
Governor Sea Belle's Best of All 45830—D. L. Cripe to Walter Wagner, Marion, Iowa.
Governor's Prince of Mara Alva 40567 (Imp.)—J. P. Koehler to A. C. Ramseyer, Smithville, Ohio.
Grace's Improver 57000—John Crowe to William Koester, Litchfield, Minn.
Granite Ridge Standard 56962—Frank W. Tillosston to John May, Friendship, Wis.
Grasslands Dairyman 39161—William T. Haines to Maine State Prison, Thomaston, Me.
Green Meadow Crusader 51547—G. A. Cluett to Clark S. Jennison, Saint Albans, Vt.
Green Meadow Fashion 52160—G. A. Cluett to Clark S. Jennison, Saint Albans, Vt.
Guilderbloom's King of Sunnyside 55598—James E. van Alstyne to C. E. Wright & Sons, Grand Gorge, N. Y.
Haddington Boy 57006—George W. Allen to Henry Hewlett Treadwell, East Williston, N. Y.
Halley of the Ridge 40736—Est. George Halt to Adelbert E. Adams, Plymouth, Ind.
Hallie's Sequel 56896—Iowa County Asylum to William F. Reich, Avoca, Wis.
Hambro's Sweet Boy of Robinwood 49144—Johnson & Wood to J. George Rauth & Sons, Boonville, Ind.
Hammel's King of Pine Grove Farm 57086—Jay Miller to Thomas Hammel, Rhinelander, Wis.
Handsome Boy of Curles Neck 45131—A. B. Ruddock to H. E. Turner, Winterpock, Va.
Hannah's May Rose of Hickory Grove 51398—Glenn Clark to Walter E. Keigley, Berrien Center, Mich.
Harley Duke 50553—William T. Fisk to Fred H. M. Juergenmeyr, Bear Lake, Mich.
Harry Woodburn 39245—R. A. Patrick to C. K. Turner, Winnsboro, S. C.
Heroine's Bartholomew 57017—H. W. Moergeli to George W. Birmingham, Fresno, Cal.
Hero's Yeksa 49450—Fredus Johnson & Pernot Bros. to Alonzo Burkheimer, Janesville, Wis.
Hickory Grove's King 56929—T. J. Wright to Gus Western, Mauston, Wis.
Hillside Victor 55519—Fred Martin to Herbert W. Price, Butte, Montana.
Hollyhock Golden Sceptre 47427—S. F. Guttenstein to H. P. Ellis, Cleveland, Ohio.
Hopeful's Rose King 41292—Ray Lewis to K. O. Gaarder, Holmen, Wis.

TRANSFERS OF GUERNSEY CATTLE

Hope's Vernon of Ransom Farm 56927—Ransom & Devilbiss to Ralph M. Friedlien, Gibbon, Okla.
Inventor of Longview 56641—C. H. Stevens to J. D. Cogley, Saint Johnsbury East, Vt.
Itchen's King of Chilmark's Masher 54211—V. Everit Macy to J. F. Miller, Seville, Ohio.
Jack of Eastwin 57210—Albert E. Braun to Charles Markwardt, Mishicot, Wis.
Jerry Boy of Fairview 57115—Peter Cologna & Sons to F. J. Fox, Elkland, Mo.
Jewel's Branford Prince 56622—Est. M. F. Plant to John L. Davis, Westerly, R. I.
Joseph New Berlin 49226—H. W. Zimmermann to George Verboomen, Kaukauna, Wis.
King Glenwood of Orchard Grove 53685—A. G. Brusewitz to William Thiel, Black Creek, Wis.
King of Edgemoor 56537—W. H. Dupee to A. Marron, Jr., Oceanside, Cal.
King of Northside 54324—Eugene M. Elderkin to Frank F. Rider, West Valley, N. Y.
King Sequel's Baby 55283—William Monogue to Edward W. Groeler, Fort Atkinson, Wis.
Lady Makefield's Cherub of Edgewood 57092—George W. Welch to J. P. Waller, Tangipahoa, La.
Lamont's Buster 53497—Henry S. Lamont to Willis H. Becker, Dorloo, N. Y.
Lamont's Dante 55660—Henry S. Lamont to Maurice T. Fero, Esperance, N. Y.
Lana's Boy of Amy 52793—J. R. Tifft to Earl Oviett, Elk Mound, Wis.
Langwater Golden Secret 2d 34481—Herbert T. Borden to R. D. Gates, Chardon, Ohio.
Langwater Pacemaker 39635—J. Ernest Singleton to Robert M. Tennant & W. M. Bradshaw, Slippery Rock, Pa.
Langwater Poilu 52117—John S. Ames to H. J. Krebs, Wilmington, Del.
Larena's Christmas 49561—Utah State Prison to W. S. Naylor, Salt Lake City, Utah.
Lazo 55923—W. J. Dawson to Howard Kinney, LaCrosse, Wis.
Leader of Birchwood 30902—Kalupa Bros. to Mace Morse, Princeton, Wis.
Leolo Billy 57056—C. A. Wright to C. B. Wright, Canton, Pa.
Leona's Equal 57117—Clifford C. Capener to Wichern Bros., Baraboo, Wis.
Lightning Raider 55090—Otto Feess to J. F. Hornback, Dennis, Kans.
Lily's Victory Bond 56955—L. D. Churchill to Mrs. Carrie Churchill, Marion, Wis.
Linwood of Vauxbelets 56961—George Arnott, Jr. to W. P. Fitzpatrick, Billings, Mont.
Lishman's Son 53402—George McKerrow & Sons Co. to John E. Wrage, Arlington, Wash.
Lisle's Gay Lad 54292—Charles O. Govin to Joe Larson, Grantsburg, Wis.
Lord Bluford 43107—Joseph E. Pepple to Ed Fry, Mount Vernon, Ill.
Lord Bluford 43107—Ed Fry to W. S. Partridge, Mount Vernon, Ill.
Louisiana King 57160—William Monogue to E. A. Martin, Carencro, La.
Lucie's King of Pleasant View 54832—Charles Schmidt to William Eiler, De Pere, Wis.
Major of Cedar Lane 53822—J. S. Yoder to A. C. Ramseyer, Smithville, Ohio.
Maple Farm Lad 50230—Elmer J. Earl to Charles E. Beale, Weston, Me.
Maplelawn Harry 55661—F. B. Rundell & R. Nicholson to Charles Foerster, Lavalle, Wis.
Marcus of Suttons Bay 54276—William Strohen to F. R. Grubb, Traverse City, Mich.
Marion's Sequel 30201—George M. Varnes to P. S. Mummah, Mifflintown, Pa.
Marion's Sequel 30201—P. S. Mummah to Wikoff Smith, Bryn Mawr, Pa.
Mary's Prince Royal 57089—F. W. Drown to Walter Buck & Son, Sutton, Vt.
Masher's Pilot of Bonny Lea Farm 35173—Alfred Anderson to Paul Marvin, Houlton, Mich.
Mason of Curles Neck 44038—C. K. G. Billings to A. B. Ruddock, Richmond, Va.
Mason of Curles Neck 44038—A. B. Ruddock to R. H. Nelson, Jr., Richmond, Va.
Massy des Pines 55244—Alfred C. Etzel to J. Russell Danks, De Lancey, N. Y.
May King of City View 55614—W. O. Kunkel to Willis McCord, LaHarpe, Ill.
May King of High Caste 55908—H. J. Hall to J. D. Wilds, Cortland, Ohio.
May King's Laddie of Grayland 56100—H. J. Hall to Bolton & May, East Orwell, Ohio.
May Rose Charlie of Shady Nook 54860—Joseph T. Speer to I. H. Bell, New Wilmington, Pa.
May Rose's King George of Belle Alto 55189—M. H. McCallum to F. L. Ebersole, Bechtelsville, Pa.
Merry Anton's Hampton 49811—Philip K. Abry to Orlie McNeal, Easton, Md.
Merry Anton's Jack Horner 49812—Philip K. Abry to R. J. Smith, Easton, Md.
Mignon's Boy Nelson 50641—Charles O. Govin to Charles Wolbert, Menomonie, Wis.
Mildred's Topsy Boy 56617—George McKerrow & Sons Co. to Snohomish County Guernsey Breeders' Ass'n., Snohomish, Wash.
Miss Redy's Moneymaker 45818—George Eddy to H. G Averill, Malone, N. Y.
Miss Sequel's Yeksa of Plain View Farm 51420—K. O. Gaarder to Carl M. Sjuggerud, Blair, Wis.
Mixter Blender 57219—Est. George Mixter to F. E. Harrington, Windham, Vt.
Mixter Captain 56897—James W. Hagar to Est. George Mixter, Hardwick, Mass.
Mixter Climax 57222—Est. George Mixter to John Graham, Ballston Spa, N. Y.
Mixter Columbus 57220—Est. George Mixter to J. H. Loud, Williamsburg, Mass.
Mixter Day 57215—Est. George Mixter to Ralph O. Day, Hardwick, Mass.
Mixter Forester 44961—Greensburg Dairy Co. to Harry Whyel, Uniontown, Pa.
Mixter Forester 44961—Harry Whyel to John E. Kunkle, Greensburg, Pa.
Mixter Knight 57217—Est. George Mixter to Ralph O. Day, Hardwick, Mass.
Mixter Major 57218—Est. George Mixter to Northfield Hotel Co., East Northfield, Mass.
Mixter Meadow King 57216—Est. George Mixter to J. E. Comlin & A. E. Gilbert, Rochdale, Mass.
Mixter Navigator 57226—Est. George Mixter to John R. Stromberg, Abington, Conn.
Mixter Pathfinder 57225—Est. George Mixter to Mrs. Carolin P. Ream, Thompson, Conn.
Mixter Pedro 57214—Est. George Mixter to J. A. Healey & Sons, Graniteville, Mass.
Mixter Red Cap 57213—George Mixter to William H. Thompson, Hampton Falls, N. H.
Mixter Rentpayer 57223—Est. George Mixter to H. W. Wigman, Lansing, Mich.
Mixter Repeater 57221—Est. George Mixter to H. W. Wigman, Lansing, Mich.
Mixter Saracen 57224—Est. George Mixter to H. W. Wigman, Lansing, Mich.
Mixter Victor 57212—Est. George Mixter to Charles E. Cutler, Boylston, Mass.
Molly's Boy of Menomonie 52076—Charles O. Govin to George Nelson, Siren, Wis.
Mo-Ionne's Rambler 51421—K. O. Gaarder to Even Larson, Holmen, Wis.
Myrondo 56960—C. A. Wright to M. F. Van Dyke, Canton, Pa.
My-T-King 55233—Charles J. Call to John Totterdale, Stafford, N. Y.
Napoleon of Fairview 2d 48431—Albinus A. Elchert to Jason L. Border, Bascom, Ohio.
Nebraska Olson Guernsey Boy 51938—Ernest A. Olson to J. E. Walton, York, Nebr.
Neshaming Jarmiah 56147—S. Paul Woodman to Arthur F. Long, Wycomb, Pa.
Netta's Sequel 49880—Charles E. Gilbert to Ansel B. Sawyer, Lakeport, N. H.
Noble Ned 55710—George A. Bridge to William W. & Henry B. Taylor, Corfu, N. Y.
Noble of Elmwood 56930—A. P. Bean to H. C. Adkins, Pittsville, Wis.
Norman of Bickleigh 30857 (Imp.)—J. L. & L. B. Wickersham to Shannon B. Shafer, Deer Island, Ore.
Oak Knoll Reddy Prince 56976—Clement S. Houghton to Robert H. Johnson, Ashland, Mass.
Orilla's John F. 57018—John Felt to Merlin J. Bartholomew, Slaterville, Utah.
Ouida's King of Pleasant View 54525—Charles Schmidt to Ernst C. Liebmann, Green Bay, Wis.
Overland's Gay Boy 26121 (Imp.)—David McComas to J. W. Marley, Oswego, Kans.
Overland's Gay Boy's King 54451—David McComas to J. W. Marley, Oswego, Kans.
Palo Raymond 46108—Palo Alto Stock Farm to W. T. Martin, Ceres, Cal.
Pansy's Governor 57064—C. C. Stansberger to William G. Lieser, North Industry, Ohio.
Park Samson 45072—John H. Williams to Hans M. R. Pedersen, Luck, Wis.
Park's Gypsy Lad 53768—John H. Williams to William T. Smith, Lincoln, Va.
Park's Isabella's Bravo 53766—John H. Williams to Snohomish County Guernsey Breeders' Ass'n., Arlington, Wash.
Park's Lura's Boy 51946—John H. Williams to William R. Burhopp, Marshfield, Wis.
Patriot of Snow Inn Farm 57134—Sherman L. Whipple to B. R. Thompson, Harwich Port, Mass.
Paul Revere of Old Orchard 56375—F. S. Hall & Son to John A. Day, Youngsville, Pa.
Pearl King of Cozy Home 55216—O. M. Worster to C. Horace Kiracofe, Huntington, Ind.
Pearl's Favorite Boy of Silent Brook 55831—Reinhard G. Bartell to A. Hollis Parish, Ontario, Wis.
Peg O'My Heart's Columbus 47968—Philip K. Abry to William Shortall, Easton, Md.
Pencoyd's King of the Nella Jays 54088—Anderson T. Herd to Charles W. Curtis, Marlboro, Mass.
Pergue's Dean Laddie 56659—Ernest W. Sass to Joseph Nicholson, West Brooklyn, Ill.
Pergue's George Dean 56658—Ernest W. Sass to Thomas Simpkin, Sr., Griggsville, Ill.
Pergue's King Glenwood 55009—Frank A. Sass to O. W. Ripper, Pekin, Ill.
Pergue's King Olie 56660—Ernest W. Sass to R. G. Saemisch, Long Point, Ill.
Pergue's King Outlaw 56657—Ernest W. Sass to Louis D. Hepner, Blackstone, Ill.
Pergue's Washington Boy 55414—Ernest W. Sass to John Schoch, Pinckneyville, Ill.
Pershing of Magnolia 56978—Wilbur Dorsey to Miss Charlotte E. Hammonds, Royal Oak, Md.
Pet's Daniel 41964—Kelsea Knapp to Wayland C. Jordan, Lancaster, N. H.
Pet's Mar's Sequel of Sunny Side 49662—Anton Faken to Anton Zettel, Forestville, Wis.
Picnic Girl's Sequel of Hickory Hill 51778—W. M. Tichenor & Son to Piepenberg & King, Whitewater, Wis.
Pinehurst Cyril 40877—E. W. Strawbridge to Howard Longstreet, Mount Holly, N. J.
Pioneer's King of Ransom Farm 56980—Ransom & Devilbiss to G. S. Wells, Ottawa, Kans.
Pretor's Bossie's Admiral 56977—James D. Gibson to Fred A. Kingsbury, Booneville, N. Y.
Pride of Walworth 57186—George J. Frowley to Charles P. Titus, Rochester, N. Y.
Prince Al 55877—Edward Briske to Edward & Albert Tumm, Augusta, Wis.
Prince Bill of Fairmont 53473—Kammiller & Carr to William Truenberg, Fredericksburg, Iowa.
Prince of Brookdale Farm 52014—Lawrence G. Johnson to Mrs. W. C. Weber, Channing, Mich.
Prince of Cherry View 57093—C. G. Wagstaff to J. R. Blue, Chase City, Va.
Prince of Modena 57058—W. M. Pace to Sam Stamm, Modena, Wis.
Prince of Willow Brook Farms 2d 53949—William McCarthy to William Weeden, Lavalle, Wis.
Princess Sylvia's May Prince 56924—Snohomish Land Co. to Andrew Stretz, Arlington, Wash.
Priscilla's Desginer 55833—John Halvorson to Ole E. Eide, Cumberland, Wis.
Prospect of Sterling Farm 56895—J. M. Sterling to J. E. Mack, Cordova, S. C.
Prospect's Bountiful 56967—John B. Cannon to Edwin Beckwith, North Granby, Conn.
Queen of May's King 56383—V. Everit Macy to L. A. Stahl, Halcottsville, N. Y.
Queen's March Day King 56499—W. S. Todd to W. H. Carlisle, Greenwood, Del.
Queen's May Rose Cub of Village Home 52814—John Kramer to Albert Lind, Barron, Wis.
Queen Itchen's King 39231—V. Everit Macy to J. F. Miller, Seville, Ohio.
Quest of West Mountain 56539—Myra H. Hopson to E. A. Haring, Kent, Conn.
Raritan's Prince 38172—J. J. Steurer to Peter Hughes, Hillsdale, Wis.
Ray of Meadow Brook 57185—George Goodman to Frank Wilhelm, Cadott, Wis.
Red Clover's May King 53263—St. Johnstown Bull Ass'n. to Elwood R. Morris, Worton, Md.
Redina Masher's J. B. 53569—J. S. Elwood to Charles S. Casler, Richfield Springs, N. Y.
Red Wing's Major of Mountain View 56973—A. T. Smith & Son to Floyd Clark, Barre, Vt.
Rex of Clinton 53817—C. J. Orn to Erick Nelson, Barron, Wis.
Rex Rilma of Butternut Farm 56956—E. S. Morrison & O. A. Crowell to Nicholas Michels, Jr., Nekoosa, Wis.
Rhea May's Wilchester 57023—W. C. Leland to Walter Phipps, Detroit, Mich.
Ridgeland Noble 46085—P. J. Hoffman to William F. Woolhiser, Melrose, Wis.
Rival Belle's Chilmark 51162—V. Everit Macy to J. F. Miller, Seville, Ohio.
Rose's Governor Omega 53956—Eau Claire County Insane Asylum to C. F. Moessner, Eau Claire, Wis.
Rosewood Invincible 47133—Annie E. Tilden to L. A. Crosby, Janesville, Wis.
Rosstay of Fairview 33066—Harry De Wolfe to Alex Drost, Brill, Wis.
Royal Beau of Brock Hill 53869—M. L. Brock to C. D. Macdonald, Topsham, Vt.
Royaline of City View 55613—W. O. Kunkel to L. A. Dickson, La Harpe, Ill.
Royal of Gordondale 55128—L. E. Gordon, Jr. to Stark Bros., Athens, Wis.
Royal's Liberty of Adams Farm 51567—E. P. Adams to James Penner, Endora, Kans.
Royal's Monitor of Adams Farm 51568—E. P. Adams to F. M. Brayles, Hardy, Ark.
St. Austell Deputy 44332—Ben Muehlenkamp to H. W. Griswold, West Salem, Wis.
St. Croix Jumbo 55381—Lloyd Rundell to Adolph Sicard, Somerset, Wis.
St. Croix Liberty Lad 52424—Lloyd Rundell to Robert Jengerlie, Stillwater, Minn.
Saint Denis 47366—Thomas J. Owens to L. J. Clark, Northbend, Wash.
St. Pierre of Evergreen Farm 57114—R. H. Ferguson to R. C. Luke, Oxford, Pa.
Sampson of Shady Lawn 57007—Guy M. Reith to David Sheets, Goshen, Ind.
Shoreland Count Victor 56039—L. B. Stevens to Maurice J. Overbay, Hartland, Wis.
Shoreland Planet's Pioneer 56979—L. B. Stevens to Edwin K. Lund, Hartland, Wis.
Silver's Glenwood Boy of Mound City 30783—Albert Matthys to C. M. Isaac, Barron, Wis.
Soledad's Isabella's Pacific Boy 30948—Juan Marron to Henry Kroll, Valley Center, Cal.
Spotswood Sequel 7th 56931—George W. Love to H. W. Wigman, Lansing, Mich.
Spotswood Sequel 7th 56931—H. W. Wigman to E. I. Valentine, Bloomville, Ohio.
Springside Monarch 56087—Arthur G. Galusha to Abbie & Jennie Galusha, Williamstown, Mass.
Springvale Raider of Eastover 56898—Colgate Hoyt to Albert Masters, New Baltimore Station, N. Y.
Sunburst's King of Pine Shade 54975—J. G. Breidenbach to Fred Marquardt, Abbotsford, Wis.
Sunny Hillside Blossom 56414—Charles E. Martin to Ira C. Doub, Hagerstown, Md.
Teddy's Prince of Elmwood Farm 56999—Mrs. Alfred A. Pope to C. N. Dodge, Hartford, Conn.
Tillybardin King 54856—C. J. & D. S. Mitchell to E. W. Chattin, Winchester, Tenn.
Togo's Mayday 57087—R. A. Tillman to Henry Pyeatl, Ferndale, Wash.

TRANSFERS OF GUERNSEY CATTLE

Tomahawk 15460—C. L. Henkel to J. C. Curry, Everson, Wash.
Tommy B. 44528—C. Hershberger & F. Schlosser to Samuel Yasel, Bremen, Ind.
Tom of Guernsey Dell 57003—Adelbert E. Adams to R. A. Lingenfelter, Pendleton, Ind.
Tristam T. 43093—J. W. & F. S. Darrow to Tully Farms, Tully, N. Y.
Type's Teddy of Morral Guernsey Farm 56959—David Shantz to John Shantz, Morral, Ohio.
Venus' Mike 53404—Utah State Prison to R. E. Allen, Provo City, Utah.
Village Farm's Butter Man 57102—H. J. Hall to George Beaubien, Tyrrell, Ohio.
Violet's Bud of Pleasant View 54831—Charles Schmidt to Conrad Timmers, North Kaukauna, Wis.
Violet's Duke of State Line Farm 49094—R. H. Morrison to H. J. Hall, Cortland, Ohio.
Violet's Duke of State Line Farm 49094—H. J. Hall to Bolten & May, East Orwell, Ohio.
Violet's Luke 57116—M. A. Thompson to F. H. Spark, Gallion, Ala.
Vivian's Lad 50016—Adelbert Reynolds to Gustav Broedlow, Jefferson, Wis.
Von Don Gustina's Boy 57161—A. T. Drummond to John Pleisga, Sidney, Me.
Washington of Amy 51560—J. R. Tifft to E. R. Lee, Elk Mound, Wis.
Waughtown Bounce Away 57227—Bruce Anderson to A. E. Holton, Winston-Salem, N. C.
Westbrook Myron 42631—G. E. Himes to C. E. Rouzer & Bro., Guernsey, Pa.
West Newton 54441—B. E. Williams to C. C. Scholl, West Newton, Pa.
Winninquam King Masher Champion 55252—Mark H. Moody to Myron H. Donaldson, Swanton, Vt.
Winnisquam King Masher Earl 57061—Mark H. Moody to A. R. Miles & Son, Albany, Vt.
Winnisquam King Masher Energy 48169—Mark H. Moody to C E. Cromack, Simonsville, Vt.
Winnisquam King Masher Nero 57062—Mark H. Moody to Harold Marshall, Waterbury, Vt.
Woodrow of the Pines 53054—R. F. Weeks to C. O. Welsch, Elk River, Minn.
Woodrow Sequel of Wright's 55811—S. R. Wright to Irving W. Johnston, Lyndonville, N. Y.
Wyebrook Adonis 53125—C. L. A. Whitney to J. M. Watkins, Oxford Valley, Pa.
Yeksa of Alfalfa Lawn 56969—Ernst Dengler to E. P. Corbett, Griswold, Iowa.
Yeksa's Galaxy 57057—William H. Forster to A. H. Waterman and W. K. Stow, North East, Pa.

COWS

Abbie of Longmeadow Farm 64893—H. A. Leighton to Est. C. D. Atwood, Lisbon, N. H.
Abbie of Woodcrest 89796—Thomas Cuff to A. C. Ramseyer, Smithville, Ohio.
Adine of Longmeadow Farm 90343—H. A. Leighton to J. Arthur Gage, Lowell, Mass.
Albinia 10th 40638 (Imp.)—Paul Love to R. J. Palmer, Detroit, Mich.
Alice of Longmeadow Farm 72514—H. A. Leighton to Est. C. D. Atwood, Lisbon, N. H.
Aloha of Sarnia 40243 (Imp.)—Edgar P. Sawyer to Ware Shoals Mfg. Co., Ware Shoals, S. C.
Altha's Queen of Mara Alva 92930—H. M. Matthews to A. C. Ramseyer, Smithville, Ohio.
Alturia of Guernsey Dell 2d 92906—Adelbert E. Adams to Floyd W. Sherland, Lapaz, Ind.
Amelia Hawley Golden 93176—P. L. Hawley to Herbert L. Washburn, Hudson Falls, N. Y.
Amelia King 47940—C. L. A. Whitney to W. H. Gratwick, Buffalo, N. Y.
Anne of Cloverdale 40933—The John Hein Co. to F. W. Meyer, Barron, Wis.
Anne of Cloverdale 40933—F. W. Meyer to F. D. Otis, Barron, Wis.
Ann of Butternut Farm 43454—E. S. Morrison & O. A. Crowell to O. A. Crowell, Almond, Wis.
Ann of Longmeadow Farm 63817—H. A. Leighton to Horace W. Gleason, Barnet, Vt.
Antonio's Maxine 49142—Bruce Anderson to A. E. Houlton, Winston-Salem, N. C.
Appia of Sarnia 40218 (Imp.)—Edgar P. Sawyer to Ware Shoals Mfg. Co., Ware Shoals, S. C.
Apple Blossom of Maple Row 82945—A. H. Bishop to Donald Laplant, Eau Claire, Mich.
Arba's Beauty 36315—The John Hein Co. to F. W. Meyer, Barron, Wis.
Arba's Beauty 36315—F. W. Meyer to F. D. Otis, Barron, Wis.
Argent des Choffins 77329 (Imp.)—J. S. Yoder to I. W. Schieber, Bucyrus, Ohio.
Argent des Choffins 77329 (Imp.)—I. W. Schieber to Ira C. Keller, Prospect, Ohio.
Arlisle of Butternut Farm 57422—E. S. Morrison & O. A. Crowell to A. O. Crowell, Almond, Wis.
Arvilla Nerio 91146—Thomas Cuff to A. C. Ramseyer, Smithville, Ohio.
Aurelia of Hill Stead 62765—Buell T. Holcomb to Edward T. Baldwin, West Simsbury, Conn.
Aurora of St. Croix 54126 (Imp.)—A. P. Bean to F. W. Meyer, Barron, Wis.
Avon-Vale's Sweetheart 88804—A. C. Ramseyer to Daniel Ramseyer, Smithville, Ohio.
Barbara D. 60229—D. H. Carney to H. W. Wigman, Lansing, Mich.
Beauty of Waldwic 86970—Edgar P. Sawyer to Ware Shoals Mfg. Co., Ware Shoals, N. C.
Beauty's Rose of Gold 61770—L. S. Murat to Ben Halverson, Amherst Junction, Wis.
Bean Yenadizze's Doxie S. 57122—N. E. Smith to H. W. Theleman, Center Lisle, N. Y.
Becke 56608—Charles F. Trinkle to John C. Creager, La Cygne, Kans.
Becke's Beauty 92015—Charles F. Trinkle to John C. Creager, La Cygne, Kans.
Belle of Green Acre 68562—John A. Miller to H. H. Buckley, New York, N. Y.
Belle of Green Meadow 61226—G. A. Cluett to Clark S. Jennison, Saint Albans, Vt.
Belle of Wallum Farm 55038—J. Ernest Singleton to J. H. D. Whitcomb, Littleton, Mass.
Belle's Buttercup of Wyldwood 63994—G. H. McCutchen to E. B. McCutchen, Bishopville, S. C.
Bell of Atwood's Dairy 80333—Est. C. D. Atwood to J. C. Haartz, Campton, N. H.
Bertha's Pet 77953—A. C. Ramseyer to J. F. Douthitt, Dover, Ohio.
Bessie of Portland 36255—Charles D. Cleveland to Henry W. Howe, Bedford Hills, N. Y.
Betsey's Lady 28308—Joseph T. Speer to J. N. Fox, Foxburg, Pa.
Bettie of Willow Brook 23331—Est. Miss Nannie G. Merryman to J. M Black, Cockeysville, Md.
Bettie of Willow Brook 23331—J. M. Black to John P. Mays, White Hall, Md.
Betty Fernwood of Avonlea 65802—A. C. Ramseyer to S. E. Grossmyer, Uniontown, Ohio.
Bickleigh's Bell of Lone Pine 75855—M. A. Condon to Charles Mayer, Stockbridge, Mass.
Blaise II 25800 (Imp.)—J. Ernest Singleton to J. H. D. Whitcomb, Littleton, Mass.
Blue Bell's Rose 92905—D. K. Sterrett to C. O. Fickes, Carlisle, Pa.
Bonnie Bell of Richland 86528—James B. Secrist & Son to H. W. Wigman, Lansing, Mich.
Bonnie Bell of Richland 86528—H. W. Wigman to A. C. Ramseyer, Smithville, Ohio.
Bonny May of Englewood 87718—Merickel & Nelson to J. Emil Nelson, Wadena, Minn.
Bopeep's Lillian 68931—North Dakota Agricultural College to R. G. Catron, Jamestown, N. D.
Bounce Away's Rosa 25272—Bruce Anderson to P. E. Burke, Winston-Salem, N. C.
Bralef Roselsie of Bella Vista 92925—J. W. Henderson to L. A. Bridinger, Santa Rosa, Cal.
Brookdale's Una 92232—G. N. B. Tuttle to L. A. Hager, Littleton, Mass.
Brookmead's Dairymaid 2d 92847—Frank Graham Thomson to Est. H. B. Hopson, Westfield, N. Y.
Buckeye Maid 57092—W. L. McConnell to H. J. Hall, Cortland, Ohio.
Bud Flower 80453—G. H. Lammers to George J. Kroler, Henderson, Minn.
Buttercup of Neill Heights 92858—J. M. Neill to W. L. Blaney & William H. Hutchinson, West Alexander, Pa.
Buttercup's Viola of Springside 89172—Arthur G. Galusha to C. J. Whitney, North Adams, Mass.
Caloma of Fairview 90140—Floyd Zeis to Ervin Zeis, Tiffin, Ohio.
Canasawacta Belle 86747—Homer H. Higley to Munroe Slater, Smyrna, N. Y.
Caroline of Windermere 23385—Village Farms to E. C. Fowler, Horton, Mich.
Carrie of Longmeadow Farm 92803—H. A Leighton to Eugene A. Crockett, Ipswich, Mass.
Cascade Cassie 72942—J. A. & J. T. Richey to J. B. Clements & W. M. Young, Richland, Wash.
Champion's Flower 58435—Helendale Farms to Grover Kull, Genoa Junction, Wis.
Champion's Ophir 59348—Helendale Farms to Grover Kull, Genoa Junction, Wis.
Champion's Re-echo 77811—Paul Love to R. J. Palmer, Wayne, Mich.
Cheer's Jewel of Crystal Creek 56693—John C. Ruedi to J. J. Jackson, Garrettsville, Ohio.
Chedda's Maid 69429—Daly Larkins to W. S. McBane, East Liverpool, Ohio.
Chedda's Tabernacle 64217—Daly Larkins to W. S. McBane, East Liverpool, Ohio.
Cherranthia 74505 (Imp.)—W. W. McCutchen to E. B. McCutchen, Bishopville, S. C.
Cherry of Big Spring Farm 78967—John C. Haartz to Lehr Bros. & Taylor, Baltimore, Md.
Chilmark Daisy Caroline 58643—V. Everit Macy to J. F. Miller, Seville, Ohio.
Chilmark's Caroline 84171—V. Everit Macy to J. F. Miller, Seville, Ohio.
Chilmark's Daisy 75011—V. Everit Macy to J. F. Miller, Seville, Ohio.
Christine Castle Polly 89680—Calvin Bros. to G. C. McBane, East Liverpool, Ohio.
Christine's Heirloom III 68698 (Imp.)—R. D. Bailey to J. H. Bailey, Winston-Salem, N. C.
Christine's Valentine 76493 (Imp.)—J. Walton Bolgiano to Mrs. Calvin W. Hendrick, Loch Raven, Md.
Cinderella's Beauty 90288—Utah State Prison to R. E. Allen, Provo City, Utah.
Clearly El Moore 67596—George A. Bridge to William W. & Henry B. Taylor, Corfu, N. Y.
Cleola 92982—C. A. Wright to J. Harlan Frantz, Waynesboro, Pa.
Cleonora 92981—C. A. Wright to J. Harlan Frantz, Waynesboro, Pa.
Commodore's Prima Donna 65919—A. G. Coburn to A. B. Williamson, Greenford, Ohio.
Concord's Mystic Girl 53842—William P. Wharton to J. A. Healy & Sons, Graniteville, Mass.
Cora of Kammerer 84402—W. W. Hixon to A. C. Ramseyer, Smithville, Ohio.
Corinna of Bennett Homestead 75019—F. S. Hall & Son to John A. Day, Youngsville, Pa.
Corsair Lady 92904—H. W. Baldwin & Son to Alexander P. Corbit, Odessa, Del.
Countess Galore of Chilmark 30965—V. Everit Macy to J. F. Miller, Seville, Ohio.
Count's Starlight 90466—Robert Portman to Erwin Gaubatz, Chilton, Wis.
Craigamoor Miriam 2d 85819—Eau Claire County Farm to Eau Claire County Insane Asylum, Eau Claire, Wis.
Craigamoor Vernette 2d 85984—Eau Claire County Farm to Eau Claire County Insane Asylum, Eau Claire, Wis.
Criterion's Betsey of Bellview 57902—Delaware College to J. B. Deutsch, Big Bay, Mich.
Dainty Marguerite of Mara Alva 74144 (Imp.)—Fred W. Floding to Jewish Orphan Asylum, Painesville, Ohio.
Daisy Bleu of Belle Vernon 54738—W. H. Long to H. J. Hall, Cortland, Ohio.
Daisy Carol of Chilmark 84170—V. Everit Macy to J. F. Miller, Seville, Ohio.
Daisy of Maldwyn Farm 88572—Arthur R. Williams to Robert Elliot, Goshen, Ind.
Daisy Isabel of Dreamwold 83627—M. A. Gray to H. J. Hall, Cortland, Ohio.
Daisy Isabel of Dreamwold 83627—H. J. Hall to J. Harry Davis, Williamsfield, Ohio.
Daisy's Pearl of Dupont 92848—L. D. Churchill to Mrs. Carrie Churchill, Marion, Wis.
Daisy's Rose of Cedarwood 92058—D. E. Hoag to Margaret Sheridan, Fond du Lac, Wis.
Dame of Bellview 91754—Irvin Buckley to Philip Fisher, Wynantskill, N. Y.
Delina of Atwood's Dairy 80331—Est. C. D. Atwood to J. C. Haartz, Campton, N. H.
Della of Red Barn Farm 76875—J. S. Yoder to A. C. Ramseyer, Smithville, Ohio.
Dido's Daisy 20440—J. R. Tifft to J. T. Pritchard, Eau Claire, Wis.
Dimple's Beauty of Farview 90019—C. A. Wright & Son to J. Harlan Frantz, Waynesboro, Pa.
Docie of Amy 92843—J. R. Tifft to Lloyd Rundell, Roberts, Wis.
Dolly A 67288—Mark H. Moody to F. W. Carpenter, Charlotte, Vt.
Dolly Bloom of Bailey Falls 87257—Bailey Falls Farm to T. T. Van Sant, Farina, Ill.
Dolly Dollars' Lady of Village Farm 89355—H. J. Hall to J. W. Rice, Harmonsburg, Pa.
Dolly of Pine Hill 92911—E. A. Black & Sons to E. G. Nimberger & Son, Lakeview, Mich.
Dora of M. C. 91167—A. C. Burnham to E. W. Taft, Springfield, Vt.
Dorothy Dimple of St. Joe Valley 39083—Mervin Eby to Wilbur Hake, Goshen, Ind.
Dorothy of Maple Lawn 65'55—A. C. Burnham to Mount Hope Farms, Bristol, R. I.
Dorrit of Sarnia 58770 (Imp.)—Edgar P. Sawyer to Ware Shoals Mfg. Co., Ware Shoals, S. C.
Dot's Pearl of Cedarwood 92057—D. E. Hoag to Esther March, Fond du Lac, Wis.
Druce's May Queen 45294—Charles B. McEwan to H. G. Haskell, Wilmington, Del.
Drusilla of Sugar River 72083—O. A. Crowell & E. S. Morrison to Lillis Anselm, Almond, Wis.
Duchess of State Line 62258—A. G. Coburn to A. B. Williamson, Greenford, Ohio.
Dude's Rosie 81747—F. G. Bishop to A. C. Ramseyer, Smithville, Ohio.
Durrington Miriam 5th 65701 (Imp.)—W. W. McCutchen to E. B. McCutchen, Bishopville, S. C.
Effie of Hillside 37551—Aaron R. Richardson to M. M. van Beuren, Newport, R. I.
Emmegard of Sarnia 73732 (Imp.)—A. P. Bean to F. W. Meyer, Barron, Wis.
Engineer's Cynthia's Maid 43317—A. P. Bean to F. W. Meyer, Barron, Wis.
Equity's Ideal 52711—Helendale Farms to Grover Kull, Genoa Junction, Wis.
Estaba's Laurel's Girl 85816—J. R. Tifft to Lloyd Rundell, Roberts, Wis.
Etta's Autumn Lady 80963—Est. J. D. McAllister to A. L. McAllister, Green Bay, Wis.
Eudora of M. C. 91166—A. C. Burnham to Mount Hope Farms, Bristol, R. I.
Euphemia of Birchton 30214—Merickel & Nelson to J. Emil Nelson, Wadena, Minn.
Fairy of Hedgelawn Farm 67043—A. S. Bell to J. C. Sonda, West Alexander, Pa.
Fairy of Hedgelawn Farm 67043—J. C. Sonda to A. B. Garrison, West Alexander, Pa.
Fandinda Wabascom 92793—George R. Thompson to J. Harlan Frantz, Waynesboro, Pa.
Fannie de Blanche Pierre 68679 (Imp.)—J. Ernest Singleton to J. H. D. Whitcomb, Littleton, Mass.
Fannie of Brush Creek 58824—H. J. Hall to W. A. Nance & Son, Warren, Ohio.
Fannie of Village Farm 93050—H. J. Hall to John Witshi, Mansfield, Ohio.
Fantine's Pride 71196—Est. J. D. McAllister to A. L. McAllister, Green Bay, Wis.
Fave of Guernsey Hill 32119—R. R. Schwartz to J. A. Mitten, East Troy, Wis.
Fermain's Opportunity 74291—C. G. Henkel to J. C. Curry, Everson, Wash.
Festa of Guernsey Home Farm 78364—J. Walton Bolgiano to Mrs. Calvin W. Hendrick, Loch Raven, Md.
Flora Lady's Fern 91233—Harry Leppla to Jay B. Deutsch, Big Bay, Mich.

TRANSFERS OF GUERNSEY CATTLE

Flora's Tesla of the Mourants 67025 (Imp.)—W. W. McCutchen to E. B. McCutchen, Bishopville, S. C.
Forest's Lily Belle of Hawthorn 89947—J. R. Love to Snohomish County Guernsey Breeders' Ass'n., Arlington, Wash.
Frances of Bon Ayre 90082—A. C. Ramseyer to Daniel Ramseyer, Smithville, Ohio.
Galaxy's Frolic 51043—Paul Love to R. J. Palmer Wayne, Mich.
Gay Lad's Louise of Walter Maple 45127—C. R. Gilman to F. E. Fox, Waukesha, Wis.
Gerar Adventuress 83651—Louis McL. Merryman to E. F. Price, Port Chester, N. Y.
Gilded Beauty of Maple Lane Farm 91739—D. J. Webb to H. A. Webb, Perry, Ohio.
Giloola of The Forges 75280—Louis W. Dean to A. C. Burnham, Montague City, Mass.
Gladys of Greenville 55109—Will F. Smith to H. J. Hall, Cortland, Ohio.
Gladys of Greenville 55109—H. J. Hall to W. A. Nance & Son, Warren, Ohio.
Glen's Select 69885—John Hirschinger to A. C. Ramseyer, Smithville, Ohio.
Glenwood Maud Gladys 55720—C. L. Meloy to E. C. Snyder, Garrettsville, Ohio.
Glenwood Maude Gladys 55720—E. C. Snyder to J. A. Thomas, Garrettsville, Ohio.
Glenwood Mystic Girl 68844—William P. Wharton to J. A. Healy & Sons, Graniteville, Mass.
Glenwood of Inverness 93027—Augusta County Guernsey Breeders' Ass'n., to J. P. Agnew & Son, Burkeville, Va.
Glenwood's Beauty of Green Bay 43006—Est. J. D. McAllister to A. L. McAllister, Green Bay, Wis.
Glenwood's Beauty of Maple Grove Farm 73223—Est. J. D. McAllister to A. L. McAllister, Green Bay, Wis.
Glenwood's Bess of Clover Hill 83267—George Einfeldt to Otto Wegner, Withee, Wis.
Glenwood's Cleland of White Farm 46928—Harmon D. Newkirk to Jessie Collins, South Seaville, N. J.
Glenwood's Etta of Maple Grove 45680—Est. J. D. McAllister to A. L. McAllister, Green Bay, Wis.
Glenwood's Etta Rose 73224—Est. J. D. McAllister to A. L. McAllister, Green Bay, Wis.
Glenwood's Lady Jenny 42232—Est. J. D. McAllister to A. L. McAllister Green Bay, Wis.
Glenwood's Lizette 65074—W. S. McBane to H. R. Snoberger, New Enterprise, Pa.
Gloria Udoxy 61991—A. P. Bean to W. F. Meyer, Barron, Wis.
Glory's Ursel 69354—Est. C. D. Atwood to J. C. Haartz, Campton, N. H.
Golden Drop Glenwood of Lind 72415—O. J. Rocheleau to Frank Kruger, Grand Rapids, Wis.
Golden Fawny of Green Meadow 78070—G. A. Cluett to Clark S. Jennison, Saint Albans, Vt.
Golden Freesia 77479—Est. J. D. McAllister to A. L. McAllister, Green Bay, Wis.
Golden Rod of West View 38934—John A. Miller to Mrs. G. E. Holton, Catasauqua, Pa.
Golden's Countess Primrose 77478—Est. J. D. McAllister to A. L. McAllister, Green Bay, Wis.
Golden's Jenny Chene 92844—Est. J. D. McAllister to Harry W. Lewis, Winneconne, Wis.
Golden Starlight of Forest Hill 91267—W. H. Rheingans to W. H. Chapin, Chippewa Falls, Wis.
Golden Wissy of Pencoyd 32799—B. F. Adkins to T. W. & I. W. Roberts, Bala, Pa.
Goldseeker's Jehanna of Anna Dean Farm 57934—Louis McL. Merryman to Anderson T. Herd, New Hope, Pa.
Grand Lady of Bellview 43107 (Imp.)—Mathias Comodus to Albert G. Buckley, Valley Falls, N. Y.
Gretchen's Profile 67364—Herman L. Sommers to Ralph C. & Grace J. Holeton, Abbotsford, Wis.
Groton's Eglah Girl 60255—William P. Wharton to J. A. Healy & Sons, Graniteville, Mass.
Groton's Mystic Girl 53841—William P. Wharton to J. A. Healy & Sons, Graniteville, Mass.
Guernfalfa Mabel 92000—Math Michels to George W. Flood, Eden, Wis.
Hannah's Lassie of Evergreen Farm 88845—R. H. & M. H. Coe to L. L. Richards, Litchfield, Conn.
Henrietta of Waldwic 53357—Edgar P. Sawyer to Ware Shoals Mfg. Co., Ware Shoals, N. C.
Hilda of Mead 2d 31586—E. S. Sattison to E. A. Gammon, Hood, Cal.
Hillswold Amabel 62852—E. E. Hills to William Pierson Hamilton, Sterlington, N. Y.
Hillswold Mamie 53055—E. E. Hills to William Pierson Hamilton, Sterlington, N. Y.
Hole's Pearl 48668—John Frederickson to Peterson Brothers, Blair, Wis.
Homestead Pansy Blossom 77468—L. V. Axtel to D. J. Webb, Perry, Ohio.
Honour of Fairmont 83951—Kammiller & Carr to Louis Westermeier, Earleville, Iowa.
Ida of Glenwood Farm 92907—Clarence Deshong to John C. Scott, West Chester, Pa.
Imelda of the Larches 52954—Dornes & Busch to Kammiller & Carr, Dubuque, Iowa.
Jackson's Oakhurst Buttercup 74037—J. J. Jackson to Lewis Bryant, Garrettsville, Ohio.
Jane Hope 50904—Arthur R. Williams to Mervin Eby, Wakarusa, Ind.
Jane's Princess 41826—William Monogue to G. H. Jones, Midlothian, Ill.
Janette's Yeksa Girl 85267—M. A. Gray to H. J. Hall, Cortland, Ohio.
Janette's Yeksa Girl 85267—H. J. Hall to R. T. Brugler, Transfer, Pa.
Jeannette of Woodcrest 89797—Thomas Cuff to A. C. Ramseyer, Smithville, Ohio.
Jeannette of Clover Hill 42719—J. L. & L. B. Wickersham to Shannon B. Shafer, Deer Island, Ore.
Jenny S. 4th's Daughter 57951—Est. J. D. McAllister to A. L. McAllister, Green Bay, Wis.
Jobetty's Glenwood 84793—H. C. McCamon to A. C. Ramseyer, Smithville, Ohio.
Jobetty's Glenwood 84793—A. C. Ramseyer to Daniel Ramseyer, Smithville, Ohio.
Johanna of Green Acre 69483—John A. Miller to W. P. Hamilton, Sterlington, N. Y.
Juanita's Lily 43121—L. E. Gordon, Jr. to B. F. Sheridan, Fond du Lac, Wis.
Juno of Lane End 75120—Austin Peters to Ralph A. McNiff, Littleton, Mass.
Katie Lee of Pleasant View Farm 78254—Amos C. Spaulding to Richard Cuthbert, Eau Claire, Mich.
King Masher's May 60162—North Dakota Agricultural College to Jesse M. Cran, Jamestown, N. Dak.
King of the May's Lydia 46795—North Dakota Agricultural College to R. G. Catron, Jamestown, N. Dak.
King's Demetris 92951—William M. Taylor & Son to M. S. Camp, Sayre, Pa.
Kremo's Lula of Ology E. 79704—J. J. Jackson to M. H. Hanna, Jr., Willoughby, Ohio.
Lady Adelaide of Shady Nook 65467—Joseph T. Speer to J. N. Fox, Foxburg, Pa.
Lady Alpha 35129—J. P. Koehler to Daniel Ramseyer, Smithville, Ohio.
Lady Ashburton of Mara Alva 74146 (Imp.)—Fred W. Floding to Jewish Orphan Asylum, Painesville, Ohio.
Lady Barrington of White Gables 92794—Charles L. Moore to W. Isaac Robinson, South Natick, Mass.
Lady Buxton 38126—Thomas Morgan to E. J. Morgan, Allegan, Mich.
Lady Caroline of Shady Nook 68916—Joseph T. Speer to J. N. Fox, Foxburg, Pa.
Lady Galore 2d 48900—V. Everit Macy to J. F. Miller, Seville, Ohio.
Lady Gray of Meadow Lawn 26895—Frank Koenen to A. C. Nelson, Lake Crystal, Minn.
Lady Kate of Shady Nook 46298—Joseph T. Speer to J. W. Fox, Foxburg, Pa.
Lady Love of Wayside 57373—M. A. Gray to H. J. Hall, Cortland, Ohio.
Lady Martha of Shady Nook 89848—Joseph T. Speer to J. N. Fox, Foxburg, Pa.
Lady May's Queen's Daughter's Susan 68630—H. J. Hall to T. F. Phillips, Pulaski, Pa.
Lady of Atwood's Dairy 80332—Est. C. D. Atwood to J. C. Haartz, Campton, N. H.
Lady Selma of Haddon 72114—E. T. Gill to Anderson T. Herd, New Hope, Pa.
Lady Virginia Nelson 36925—H. J. Hall to W. A. Nance & Son, Warren, Ohio.
Lady Virginia of Good Hope 93198—Fred C. Hansen to W. B. Barnes, Adams, Wis.
Lady Virginia of Mill Haven 51783—B. L. Wilcox to H. E. Whipple, Randolph, N. Y.
Langley Lady May 2d's Miss Peggy 92928—Est. H. C. Hallenbeck to Christian Broderson, Shrewsbury, N. J.
Langwater Delight 47040—Edmund H. Sears to I. E. Emerson, Lutherville, Md.
Lassie of Elmwood 62897—A. P. Bean to F. W. Meyer, Barron, Wis.
Lassie's Owana of Ford Homestead 92927—Frank A. Graves to Duane H. Ford, Elba, N. Y.
Lass of Pleasant Lane 89261—Clem W. Tillmann to Joseph Moody, Abrams, Wis.
Laudholm Lady Rosemary 91215—Charles E. Lord to L. H. Gile, Alfred, Me.
Laura of Pleasant View 82724—W. Edgar Woods to A. C. Ramseyer, Smithville, Ohio.
Lena of Ulysses 86926—C. Owen Carman to Stephen Kellogg, Burdett, N. Y.
Lillian Glenwood's Beauty 64789—Est. J. D. McAllister to A. L. McAllister, Green Bay, Wis.
Lillian Hope 39206—Arthur R. Williams to C. M. Enders, Wakarusa, Ind.
Lillian of Maldwyn Farm 83688—Arthur R. Williams to Noble Williams, Goshen, Ind.
Lillis of Butternut Farm 92850—E. S. Morrison & O. A. Crowell to O. A. Crowell, Almond, Wis.
Lily F. of Springside 91532—Arthur G. Galusha to Chauncey J. Whitney, North Adams, Mass.
Lily of Elmcroft 58828—B. H. Lett to W. A. Nance & Son, Warren, Ohio.
Lily Penrose of Mara Alva 74138 (Imp.)—Fred W. Floding to Jewish Orphan Asylum, Painesville, Ohio.
Lisle's Lily of Mara Alva 68107 (Imp.)—John Hirschinger to A. C. Ramseyer, Smithville, Ohio.
Little Sib's Butter Maid 73291—Fred Seafert & Sons to H. J. Hall, Cortland, Ohio.
Little Sib's Butter Maid 73291—H. J. Hall to The White Water Creamery Co., Connersville, Ind.
Loell of Cuffdale 85446—Roy D. Cuff to A. C. Ramseyer, Smithville, Ohio.
Lone Tree Evora's Lady 91775—M. L. Welles to Bunard Bierhals, Fond du Lac, Wis.
Lord Yeksa's Melvina 93030—Clifford C. Capener to William H. Millner, Baraboo, Wis.
Lottie May Pamela 49987—H. A. Leighton to John W. Pollard, Monroe, N. H.
Loyal Julian's Francesca 73847—Adelbert Reynolds to Joseph W. Alsop, Avon, Conn.
Lucy's Beauty 93024—John Frederickson to M. M. Skyrud, Blair, Wis.
Luella of Brush Creek 60176—A. C. Ramseyer to J. F. Douthitt, Dover, Ohio.
Lurancy Arcelia 64186—Ada E. Stratford to Mrs. Effie Denham, Novelty, Ohio.
Magdalena 40395—John W. Thrall to Ware Shoals Mfg. Co., Ware Shoals, S. C.
Maggie of Kinsman 50843—H. J. Hall to W. A. Nance & Son, Warren, Ohio.
Maid of Kil-Den-Berg 68424—Mrs. Mary Hathaway to Lawrence Gourdreau, Buskirk, N. Y.
Majesty Courtil of Mara Alva 74145 (Imp.)—Fred W. Floding to Jewish Orphan Asylum, Painesville, Ohio.
Major's Flossie of Mountain View 92862—A. T. Smith & Son to Christian Larsen, Barre, Vt.
Maple Crest Washington Lady 81802—Anton Faken to Anton Zettel, Forestville, Wis.
Maple Glen Molly Pitcher 74771—L. L. Coggshall to C. C. Moore, Unadilla, N. Y.
Marais Rosie of Mara Alva 93203—John C. Schuler to H. W. Wigman, Lansing, Mich.
Marais Rosie of Mara Alva 93203—H. W. Wigman to A. C. Ramseyer, Smithville, Ohio.
Marais Rosilla of M. A. 92845—F. G. Bishop to A. C. Ramseyer, Smithville, Ohio.
Marais Rosilla of M. A. 92845—A. C. Ramseyer to Ward Ramseyer, Smithville, Ohio.
Marie of Oswego 40762—W. W. McCutchen to E. B. McCutchen, Bishopville, S. C.
Marquinetta's Breezy Hill Girl 91906—Clifford C. Capener to Paul Scheifelbein, New Lisbon, Wis.
Marshall's Lady Lassie 70391—J. C. Sonda to U. G. McIlvaine, Bentleyville, Pa.
Martha of Hamstede 77446—R. E. Hammond to Arthur D. Potter, Greenfield, Mass.
Martha of Upton Pyne 46318—Joseph Querney to Clarence Gillman, Madison, N. J.
Mary Ann Gypson of Baggethun Farm 60434—A. G. Williams to Lobdell & Blott, Mukwonago, Wis.
Mary Ann Gypson of Baggethun Farm 60434—Lobdell & Blott to R. R. Schwartz, Troy Center, Wis.
Mary Francis 92789—R. D. Bailey to J. H. Bailey, Winston-Salem, N. C.
Mary Rita of Greenville 86248—Will F. Smith to H. J. Hall, Cortland, Ohio.
Mary Rita of Greenville 86248—H. J. Hall to J. C. Robinson, Edinburg, Pa.
Masher's Daisy 60752—Est. W. D. Douglas to William S. Loudon, Cambridge, Minn.
Maude of Ridgeland 68297—D. C. Draper to H. A. Webb, Perry, Ohio.
May Belle Royal 81704—David McComas to J. W. Marley, Oswego, Kans.
May Buttercup 92908—J. L. Hope to J. Edwin Griffith, Mount Washington, Md.
May King's Lassie of Homestead 90673—J. E. Miller to W. J. Royer, Orrville, Ohio.
May King's Lassie of Homestead 90673—W. J. Royer to J. L. Handy, Akron, Ohio.
May King's Martha 90672—J. E. Miller to W. J. Royer, Orrville, Ohio.
May King's Martha 90672—W. J. Royer to J. L. Handy, Akron, Ohio.
May King's Princess 90671—J. E. Miller to W. J. Royer, Orrville, Ohio.
May King's Princess 90671—W. J. Royer to J. L. Handy, Akron, Ohio.
May of Cuffdale 89794—Roy D. Cuff to A. C. Ramseyer, Smithville, Ohio.
May of Red House Farm 69918—Mrs. Mary Hathaway to Lawrence Gourdreau, Buskirk, N. Y.
May Queen of Waldwic 88974—Edgar P. Sawyer to Ware Shoals Mfg. Co., Ware Shoals, S. C.
May Rose Belle of Darlington 91320—J. P. Kerr to A. W. Williams, Espyville, Pa.
May Rose of Shady Nook 86536—Joseph T. Speer, to J. N. Fox, Foxburg, Pa.
May Royal's Lady Gree 46273—David McComas to J. W. Marley, Oswego, Kans.
May Royal's Lady Gree's Queen 81703—David McComas to J. W. Marley, Oswego, Kans.
Meadow Brook Farm's Elizabeth 64473—Est. H. C. Hallenbeck to Christian Broderson, Shrewsbury, N. J.
Meadow Lark of Glencoe 74561—J. R. Love & Son to Snohomish County Guernsey Breeders' Ass'n., Arlington, Wash.
Melba of Maple Glen 56963—L. L. Coggshall to E. F. Price, Port Chester, N. Y.
Memory Queen 2d 61842—A. C. Burnham to A. G. Galusha, Williamstown, Mass.
Merry Anton's Susan 92903—H. W. Baldwin to J. M. Dunkel, Lansdale, Pa.
Merry Maid of Clover Hill 55050 (Imp.)—J. L. & L. B. Wickersham to Shannon B. Shafer, Deer Island, Ore.
Merry Maid's Beauty of Clover Hill 70078—J. L. & L. B. Wickersham to Shannon B. Shafer, Deer Island, Ore.
Mikana 86900—E. J. Czamanske to William Zielke, Oshkosh, Wis.
Milkmaid of Bellview 92950—Albert G. & Irvin Buckley to Mildred Hayner, Troy, N. Y.

TRANSFERS OF GUERNSEY CATTLE

Minnie Carteret of City View 60270—O. R. Schwalen to G. W. Mumford, Ellsworth, Wis.
Minnie of Arenac 55945—Frank Plumb to D. H. Waggoner, Powers, Mich.
Miranda of Mapleton's Granddaughter 50083—J. Ernest Singleton to J. H. D. Whitcomb, Littleton, Mass.
Miss Dora 44682—Est. A. C. Davis to C. A. McFadden, Manning, S. C.
Miss Fortune 55808—Thomas Morgan to E. J. Morgan, Allegan, Mich.
Miss Harvest 2d 67419—Arthur R. Williams to David Sheets, Goshen, Ind.
Miss Lettie Rose 60142—A. G. Cobourn to A. B. Williamson, Greenford, Wis.
Miss Margaret 92929—Est. H. C. Hallenbeck to Christian Borderson, Shrewsbury, N. J.
Missouri Queen 74422—Gebhardt Bros. to Albert Schluckebier, Ely, Mo.
Miss Rude's Bell 69715—Cherrier Bros. to Lobdell & Blott, Mukwonago, Wis.
Miss Rude's Bell 69715—Lobdell & Blott to R. R. Schwartz, Troy Center, Wis.
Miss Rude's Bell 69715—R. R. Schwartz to T. O. Handt & Son, Sun Prairie, Wis.
Miss Rude's Capitola 55363—R. R. Schwartz to T. O. Mandt & Son, Sun Prairie, Wis.
Miss Valentine of Lone Oak 93154—Mrs. Paris R. Miller to William G. Leiser, North Industry, Ohio.
Mixter Dayspring 53025—Est. George Mixter to W. H. Gratwick, Buffalo, N. Y.
Mixter Dora 62940—Est. George Mixter to John A. Miller, Nazareth, Pa.
Mixter Judith 93206—Est. George Mixter to J. H. Loud, Williamsburg, Mass.
Mollie France 57126—Est. Ned Rockwell to Sanford L. Shapley, South Otselic, N. Y.
Mollie Rose O. D. 50617—Henry Krebs to Charles D. Cleveland, Eatontown, N. J.
Molly Vauxbelets 26060—J. P. Thomson to George Arnott, Jr., Billings, Mont.
Moonlight of Forest Hill 65301—Edward S. Warfel to Patrick J. Tierney, Hallstead, Pa.
Mota's Fidelity 56235—E. S. Sattison to E. A. Gammon, Hood, Cal.
Moussy Primrose of Mara Alva 74143 (Imp.)—Fred W. Floding to Jewish Orphan Asylum, Painesville, Ohio.
Nancy C. 67272—David McComas to J. W. Marley, Oswego, Kans.
Nancy's Raider Maid 89255—David McComas to J. W. Marley, Oswego, Kans.
Nan of Fairmont 87808—Kammiller & Carr to Louis Westermeier, Earleville, Iowa.
Naoma's Honorbuilt Maid 70943—Spink Bros. to L. O. Spink, Platteville, Wis.
Nashua Pearl 92913—Est. James M. Codman to Miss Clara E. Sears, Harvard, Mass.
Nelly's Beauty of Mara Alva 74131 (Imp.)—Fred W. Floding to Jewish Orphan Asylum, Painesville, Ohio.
Nelson's Cottie 38389—H. J. Hall to W. A. Nance & Son, Warren, Ohio.
Netta of Maplecroft 53843—Charles E. Gilbert to St. Paul's School, Concord, N. H.
Nora of Hazelhurst 51300—John G. Thomson to Will Hardersen, Hinton, Iowa.
Nora's Fawn 88573—Arthur R. Williams to R. M. Elliot, Goshen, Ind.
Norland's Atmore Belle 90679—D. B. Wiley to O. N. Rose Greene, Me.
Northfield Eudora 59814—A. C. Burnham to Mount Hope Farms, Bristol, R. I.
Norwood's Makefield 31429—C. L. Henkel to J.C. Curry, Everson, Wash.
Olga of Arenac 59158—Frank Plumb to D. H. Waggoner, Powers, Mich.
Olive Hambro of Breezy Hill 91905—Clifford C. Capener to Paul Scheifelbein, New Lisbon, Wis.
Oola of Bellmath 34768—Daniel Guggenheim to Roger W. Straus, Purchase, N. Y.
Orientale Maid of Mara Alva 74147 (Imp.)—Fred W. Floding to Jewish Orphan Asylum, Painesville, Ohio.
Ottolie 32935—F. S. Hall & Son to W. A. Nance & Son, Warren, Ohio.
Overland's Royal Rose 47208—David McComas to J. W. Marley, Oswego, Kans.
Panabell of Clover Hill 62442—J. L. & L. B. Wickersham to Shannon B. Shafer, Deer Island, Ore.
Pansy Bell of Bloomfield 24521—J. L. & L. B. Wickersham to Shannon B. Shafer, Deer Island, Ore.
Park's Auvaleen 79248—John H. Williams to Snohomish County Guernsey Breeders' Ass'n., Arlington, Wash.
Park's Bellana 79080—John H. Williams to C. A. Anderson & Son, Chesterton, Ind.
Park's Lima Girl 56548—A. P. Bean to F. W. Meyer, Barron, Wis.
Park's Madeline's Twin's Sister 74763—John H. Williams to Snohomish County Guernsey Breeders' Ass'n., Arlington, Wash.
Patrician Nelly 2d's Daughter of Bon Ayre 56528—J. S. Yoder to A. C. Ramseyer, Smithville, Ohio.
Patricia of Orono Farms 90622—W. A. Benzie to Axel Peterson, Milaca, Minn.
Peach Blossom's Lady 67362—Herman L. Sommers to Ralph C. & Grace J. Holeton, Abbotsford, Wis.
Pearl of Elgin 92985—M. J. Barber to Mark T. Barber, Silver Springs, N. Y.
Pearl's Duchess 92865—George Einfeldt to Richard Einfeldt, Greenwood, Wis.
Pedro's Mollie of Eau Claire County Farm 57807—Eau Claire County Farm to Eau Claire County Insane Asylum, Eau Claire, Wis.
Peggy of Shady Nook 77965—Joseph T. Speer to J. N. Fox, Foxburg, Pa.
Penthesilia's Rosalie 56181—Helendale Farms to Grover Kull, Genoa Junction, Wis.
Polly A. 69167—Mark H. Moody to F. W. Carpenter, Charlotte, Vt.
Popular Daisy 77333 (Imp.)—J. S. Yoder to A. C. Ramseyer, Smithville, Ohio.
Pretty Belle of Wallum Farm 88075—J. Ernest Singleton to J. H. D. Whitcomb, Littleton, Mass.
Pride of Vermont 92940—George L. Reed to F. P. McGovern, North Craftsbury, Vt.
Primal Comely's Rose 85757—J. M. Dunlap to W. J. Hemphill, Shippensburg, Pa.
Primrose of Edgewater 31891 (Imp.)—Joseph T. Speer to J. N. Fox, Foxburg, Pa.
Primrose Spotswood of Shady Nook 54728—Joseph T. Speer to J. N. Fox, Foxburg, Pa.
Primrose's Pride of Shady Nook 77966—Joseph T. Speer to J. N. Fox, Foxburg, Pa.
Princess Bine of Shade Nook 54727—Joseph T. Speer to J. N. Fox, Foxburg, Pa.
Princess Eileen of Shady Nook 77964—Joseph T. Speer to J. N. Fox, Foxburg, Pa.
Princess Kathline 2d 92909—R. W. McMurray to D. B. Jenkins, Jewell, Kans.
Princess Lida of Shady Nook 89849—Joseph T. Speer to J. N. Fox, Foxburg, Pa.
Princess Louise of Willow Brook 91003—Calvin Bros. to G. C. McBane, East Liverpool, Ohio.
Princess Mena of A. D. F. 66088—B. E. Totten to H. J. Hall, Cortland, Ohio.
Princess of Wyldwood 63995—G. H. McCutchen to E. B. McCutchen, Bishopville, S. C.
Princess Welcome 49404—Gebhardt Bros. to Albert Schluckebier, Ely, Mo.
Queen of Cosquay 69119—B. F. Adkins to G. Edward Brumbley, Salisbury, Md.
Ragna's Clarissa Rilma of Sugar River 72084—O. A. Crowell & E. S. Morrison to E. S. Morrison, Almond, Wis.
Raymond's Daffodil of Sunny Side 48968—Will F. Smith to H. J. Hall, Cortland, Ohio.
Raymond's Daffodil of Sunny Side 48968—H. J. Hall to W. C. Keenan, Akron, Ohio.
Rebecca Glenwood of Corwin Hill 69806—T. W. Swain to George W. Barrett, Andover, N. Y.
Rebecca of Orono Farms 90621—W. A. Benzie to Axel Peterson, Milaca, Minn.
Red Laura of Buena Vista Farm 69708—J. E. Peters to W. L. Gove, Bradford, Vt.
Reed's Marshall's Lady 91319—J. P. Kerr to A. W. Williams, Espyville, Pa.
Retta May's Belle 92118—Utah State Prison to R. E. Allen, Provo City, Utah.
Richesse of Gold of Chene Farm 66035 (Imp.)—James C. Rothwell to Earl F. Carter, Amherst, Mass.
Rob Glenwood's Princess 41463—W. E. Rechel to Cleophas Conkle, Layland, Ohio.
Rob Glenwood's Princess 41463—Cleophas Conkle to G. B. Helmuth, Millersburg, Ohio.
Rosa Dimple 92978—C. A. Wright & Son to J. Harlan Frantz, Waynesboro, Pa.
Rosana of Maplecroft 53455—Charles E. Gilbert to St. Paul's School, Concord, N. H.
Rose King's Maid of Hilltop 2d 84214—A. C. Ramseyer to Daniel Ramseyer, Smithville, Ohio.
Rose Lilyvale of Mara Alva 74141 (Imp.)—Fred W. Floding to Jewish Orphan Asylum, Painesville, Ohio.
Rosemary of Village View Farm 92237—J. P. Koehler to Daniel Ramseyer, Smithville, Ohio.
Rosika 92979—C. A. Wright & Son to J. Harlan Frantz, Waynesboro, Pa.
Roxanna of Ridgehurst 69104—M. A. Gray to H. J. Hall, Cortland, Ohio.
Roxanna of Ridgehurst 69104—H. J. Hall to S. C. Grossmyer, Hartville, Ohio.
Rue Bell's Creamoand 92902—Cherrier Bros. to Lobdell & Blott, Mukwonago, Wis.
Rue Bell's Creamland 92902—Lobdell & Blott to R. R. Schwartz, Troy Center, Wis.
Rue Bell's Creamoand 92902—R. R. Schwartz to T. O. Mandt & Son, Sun Prairie, Wis.
Sadie E's Katrina 48789—Est. C. D. Atwood to J. C. Haartz, Campton, N. H.
Sadie E's Sadie 56843—Est. C. D. Atwood to J. C. Harrtz, Campton, N. H.
Sadie of Pine Hill 92910—E. A. Black & Sons to E. G. Nimberger & Son, Lakeview, Mich.
Sadie's May of Waveland Farm 92926—Frank A. Graves to M. F. Ford, Elba, N. Y.
Sanoma's Anchor Girl 56637—R. H. L. Chichester to Clarence H. Mackay, Roslyn, N. Y.
Sara of Gerar 49121—R. D. Bailey to J. H. Bailey, Winston-Salem, N. C.
Satin Lady 71272—J. A. & J. T. Richey to J. B. Clements & W. M. Young, Richland, Wash.
September Morn Lady 90753—Edward Uhl to A. C. Ramseyer, Smithville, Ohio.
Sequel's Freesia 48747—Est. J. D. McAllister to A. L. McAllister, Green Bay, Wis.
Sequel's Lady Gay 79025—George L. Reed to T. E. Miller, Craftsbury, Vt.
Sequel's Petite Dairy Maid 44851—P. C. Erickson to Lobdell & Blott, Mukwonago, Wis.
Sequel's Petite Dairy Maid 44851—Lobdell & Blott to R. R. Schwartz, Troy Center, Wis.
Sequel's Rosa of Hickory Hill 85086—W. M. Tichenor & Son to E. P. Robinson, Albuquerque, N. Mex.
Shamrock's Violet 90683—H. S. Keeney to A. C. Ramseyer, Smithville, Ohio.
Signoretta of Fairview 71484—John H. Wheat & Son to Signor & Nettleton, Moravia, N. Y.
Sir Henry's Amata of Mara Alva 69456 (Imp.)—Paul Love to R. J. Palmer, Wayne, Mich.
Sissy of Culpen Herd 67321—George H. Cullem (Est.) & E. R. Pennock to Frank Evans, Elkton, Md.
Snowball of Neill Heights 92857—J. M. Neill to A. S. Bell, West Alexander, Pa.
Spot of Longmeadow Farm 92802—H. A. Leighton to J. Arthur Gage, Lowell, Mass.
Spotty's Goldenrod of Maplewood 80387—A. D. Carroll to Ralph Barrett, Novelty, Ohio.
Stella's Favorite 2d 29167—C. L. A. Whitney to E. B. Cadwell, New York, N. Y.
Stockbridge Hattie 45035—William Monogue to George M. Hendee, Suffield, Conn.
Stranford's Princess of Meadow Lawn 19955—Frank Koenen to H. C. Small, Mankato, Minn.
Sue Rene 92980—C. A. Wright to J. Harlan Frantz, Waynesboro, Pa.
Sunbeam of Walnut Glens 37780—H. J. Hall to W. A. Nance & Son, Warren, Ohio.
Sunflower of Greenville 85123—Will F. Smith to H. J. Hall, Cortland, Ohio.
Sunflower of Greenville 85123—H. J. Hall to C. R. Stewart, Vienna, Ohio.
Sunnybrook Goldenrod 88795—Charles D. Cleveland to Anderson T. Herd, New Hope, Pa.
Sunnybrook Meadowsweet 75580—Charles D. Cleveland to C. W. Curtis, Marlboro, Mass.
Susie Pamela 41716—H. A. Leighton to J. Arthur Gage, Lowell, Mass.
Tacie Irene 42153—W. E. Rechel to Cleophas Conkle, Layland, Ohio.
Tacie Irene 42153—Cleophas Conkle to G. B. Helmuth, Millersburg, Ohio.
Tansy Spotswood of Buena Vista 92039—J. J. Jackson to Lewis Bryant, Garrettsville, Ohio.
The Bell of Clover Hill 47874—J. L. & L. B. Wickersham to Shannon B. Shafer, Deer Island, Ore.
Thelma of Sunny View 53158—E. S. Sattison to E. A. Gammon, Hood, Cal.
Thirty Thousand Six Hundred Twenty Six 30626—Est. George Mixter to G. W. Putnam, Easthampton, Mass.
Thor's Daisy 92792—C. G. Rice to Stevens Bros., North Andover, Mass.
Tigres 78299—David Shantz to John Shantz, Morral, Ohio.
Tomahawk's Lady 45550—C. L. Henkel to J. C. Curry, Everson, Wash.
Tomahawk's Makefield 92864—C. L. Henkel to J. C. Curry, Everson, Wash.
Tomahawk's Opportunity 84320—C. L. Henkel to J. C. Curry, Everson, Wash.
Toneta 38761—Cone & Scott to C. H. Fowler, Perry, N. Y.
Topsy of Morral Guernsey Farm 92855—David Shantz to John Shantz, Morral, Ohio.
Triple Rose's Rose of Bon Ayre 92809—Robert E. Dickson to H. W. Wigman, Lansing, Mich.
Twilight of Mapledale 68190—David Shantz to John Shantz, Morral, Ohio.
Twilight's Violet 92854—David Shantz to John Shantz, Morral, Ohio.
Type 37996—David Shantz to John Shantz, Morral, Ohio.
Unette of Cortland 89503—J. E. Miller to W. J. Royer, Orrville, Ohio.
Unette of Cortland 89503—W. J. Royer to J. L. Handy, Akron, Ohio.
Unison's Mattie of Mapleview 88391—C. A. Hayden to H. W. Wigman, Lansing, Mich.
Unison's Mattie of Mapleview 88391—H. W. Wigman to A. C. Ramseyer, Smithville, Ohio.
Valley Bell 90134—Edward Uhl to A. C. Ramseyer, Smithville, Ohio.
Vesta Victoria 42857—J. P. Madson to Lobdell & Blott, Mukwonago, Wis.
Victoria Joy 62857—George A. Bridge to William W. & Henry B. Taylor, Corfu, N. Y.
Violet Darling's Beauty of Wayside 83339—M. A. Gray to H. J. Hall, Cortland, Ohio.
Violet Darling's Beauty of Wayside 83339—H. J. Hall to R. T. Brugler, Transfer, Pa.
Violet of Pleasant Lane 89260—Clem W. Tillman to Benn Allen, Little Suamico, Wis.
Violet of the Gree VI 39669 (Imp.—)David McComas to J. W. Marley, Oswego, Kans.
Virgilia of Palmhurst 30389—F. M. Ray to W. H. Manis, Willows, Cal.
Vixen's Joy of Weymouth 72445—Frank R. Bennett to M. L. Brock, West Newbury, Vt.
Wallum Daisy 76160—J. Ernest Singleton to J. H. D. Whitcomb, Littleton, Mass.
Wanda of Bella Vista 41356—F. M. Ray to W. H. Manis, Willows, Cal.
Westmoreland Princess of Walnut Hill 67847—C. R. Gilman to F. E. Fox, Waukesha, Wis.
Westmoreland Princess of Walnut Hill 67847—F. E. Fox to Guy M. Reith, Goshen, Ind.
William's Ellen 52432—Est. C. D. Atwood to J. C. Haartz, Campton, N. H.
Wilson's Spotswood Meranda 91548—Cook & Brady to Anderson T. Herd, New Hope, Pa.
Winnie of Mountain View 93200—H. F. Dickinson to A. D. Potter, Greenfield, Mass.
Winnisquam Bonny Belle 60975—J. E. Peters to W. L. Gove, Bradford, Vt.
Wonder of Saradale 23449—Edward F. Lambert to John Frederickson, Blair, Wis.
Wonder of Saradale 23449—John Frederickson to N. A. Borsheim, Mitchell, Iowa.
Wyoma Girl 90213—H. D. Parker to Urben A. Nelson, Goodpasture, Colo.
Yeksa Belle's Queen Vashti 46966—George E. Stapf to Clifford Hoffman, Hampton, Minn.

WAUKESHA STOCK FARM

HERD HEADED BY

Benton's May King of Ingleside 27446

Sire—May King of Ingleside 12558 A. R.
Dam—Benton's Lady Chesterbrook of Ingleside A. R. 2714
Milk; 17083 lbs., Fat 731.2 lbs.

Aviator of Edgemoor 49387

Sire—Imp. Itchen May King 25174 A. R.
Dam—Mabel of Linden Home 23009 A. R. 3385
Milk 16872.1 lbs., Fat 754.8 lbs.

Bull Calf Offered

Born April 30, 1919

Sire—Benton's May King of Ingleside 27446
Senior Herd Sire at Waukesha Stock Farm

Dam—Lady Fawny of Sharon 67499
Now on official test and a full sister to Bess of Sharon 69074 A. R. 6953. Milk 13496.2 lbs., Fat 658.89 lbs., placing her 8th place, Class F

Several other sons of Benton's May King of Ingleside 27446 are offered, one out of Duke's Ellis of Spring City A. R. 5092, Milk 11572.2 lbs., Fat, 485.7 lbs. A limited number of choice females also offered. Write your wants.

GUERNSEY PEDIGREES TABULATED. Price, $1.00 each. All records entered in red ink. Satisfaction guaranteed. Give us a trial.

F. E. FOX **Waukesha, Wis.**

Randot Guernseys

HERD SIRE

Pencoyd Randot 47205

His dam, Clover of Pencoyd 3d, 48274 A. R. 14360.3 lbs. milk, 818.04 lbs. fat, holds

SECOND PLACE IN CLASS D

"The Greatest May Rose 3½ year old of the Breed." She is a half sister of Clover of Pencoyd 2d, A. R. 2725, Milk 16127.1 lbs. Fat 821.63 lbs.

Their dam is ONE of the only two cows of the Breed having two daughters with records above 800 lbs. fat.

Clover 3d is a half-sister of Nella Jay 4th, 20709.9 lbs. milk; 1019.25 lbs. fat, the only TRIPLE class leader.

Langwater Pencoyd 21830 A. R. is the other half of this story.

Bull Calves from A. R. Dams

LOUIS S. COX ***GEORGE G. HARRIS***
Owner *Manager*

Lawrence, Massachusetts

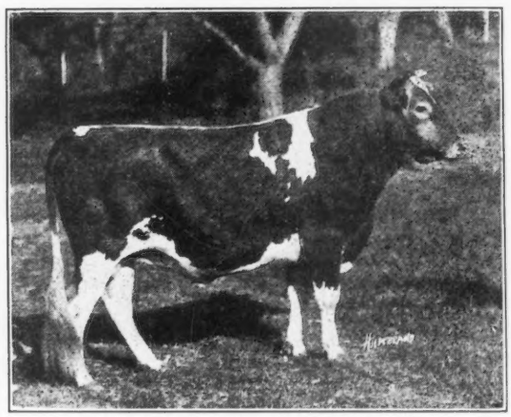

Langwater Renown 39636

Type and milk production combined.
We can offer a few bull calves by

Langwater Renown 39636

His calves are animals of substance, quality and constitution.

Sons of the above sire and out of fine dairy type cows for sale at reasonable prices

Walter Jauncey, Mgr.

Green Meadow Farm *Williamstown, Mass.*

HERRIARD PARK

BASINGSTOKE ENGLAND

Mrs. Jervoise's Pedigree Prize-winning Herd of about 128 cattle, bred from the heaviest and most fashionable milking strains

Hampshire Down Sheep

Mrs. Jervoise's Prize-winning stock holding many records

Shearlings usually on sale

Ram lambs let and sold at Annual Sale at Britford Great Sheep Fair

HERD BULLS--Valentine's Honour of the Passe

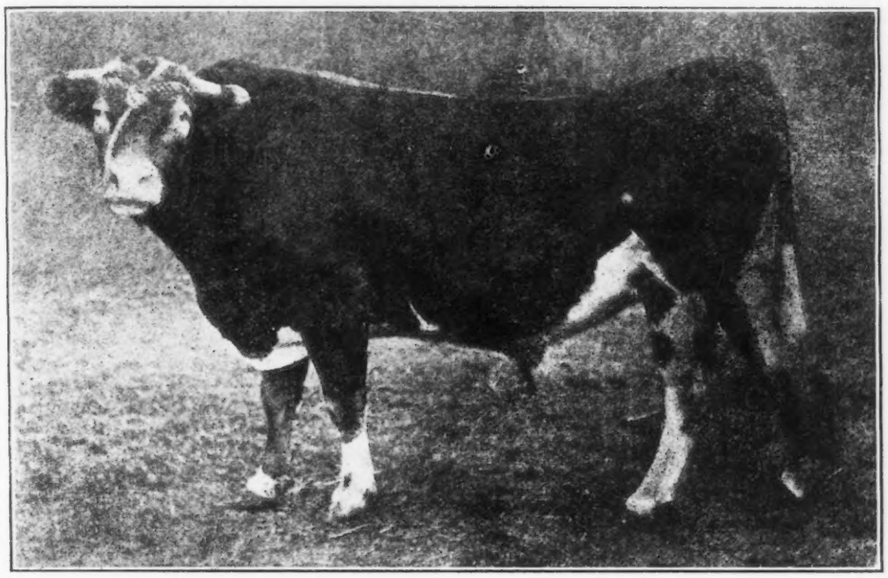

winner of five firsts, two specials and Champion in GUERNSEY.

In 1918 he was sire of 1st prize heifer and 1st and 2d prize bulls under 15 months (his first stock shown)

Sire—Honoria's Sequel 2816 P. S.
Dam—Valentine III. 7514 P. S.
Gave 15477 lbs. milk; 783 lbs. b. f.

Herriard Governor II.
Sire—Gov. of the Chene
Dam—Nora 8 of les Houards

Herriard Valentine
Sire—Gov. of the Vauquiedors
Dam—Valentine IV., by Osseo IV.

Sailor Duke 3589
Sire—Sailor King
Dam—Braye Duchess II., 16340 lbs. milk; 708 lbs. b. f.

A selection Sale in conjunction with Arthur C. Harris of Donnington will take place in the spring. **Herriard Valentine 2976 is now on offer**

Berkshire Pigs

from prize-winning strains, lengthy and true to type

Apply to Mrs. Jervoise

Supervised by T. Edney Hayter

WOODLANDS FARM

OFFERS FOR SALE

Advocate Gold 33791

SIRE—LANGWATER ADVOCATE 20514
DAM—HELEN GOLD 34817 A. R. 4388

Our herd being small we have only need of one Bu'l and we have one of his Sons ready for service, is the only reason for selling. He sires splendid Calves and straight in every way. Our present Junior Sire is

Woodlands Oneida 52468

Sire—Advocate Gold 33791
Dam—Oneida Belle 24985 A. R. 1966

W. B. JONES

Drawer O **WHITE PLAINS, N. Y.**

Iowanola Guernseys

We are entirely sold out of bulls of serviceable age sired by Cherub's Winner at present which shows how popular the Cherub stock is becoming. We do have some

Splendid Bull Calves up to eight months of age For Sale

from dams now working in the A. R. and sired by Cherub's Winner. We will be glad to describe them.

MOUNTAIN BROTHERS

R. 5, Des Moines, Iowa

Junior Herd Bull

LANGWATER KNIGHT 46830

Double Grandson of King of the May

Sire—Langwater Warrior 26509
Sire—Imp. King of the May 9001 A. R.
Dam—Imp. Langwater Lily 26696 A. R. 1409
Daughter of Golden Secret 12599 A. R.

Dam—Langwater Generous 41599 A. R. 4353
11834.8 lbs. Milk; 588.33 lbs. Fat, class F.
Sire—Imp. King of the May 9001 A. R.
Dam—Florham Pride 20153 A. R. 932
Daughter of May Rose King 8336 A. R.

Knight carries 29 11-16% of the blood of MAY ROSE II

Our Bulls Should Inherit PRODUCTION—
They Have TYPE

WYEBROOK FARM
GUERNSEYS

Address correspondence to
WYEBROOK FARM
Loudonville, N. Y.
Telephone Main 709 Albany, N. Y.

Herd Bull

NE PLUS ULTRA OF WYEBROOK 40129

Sire—Ne Plus Ultra IV 29328
Sire—Ne Plus Ultra 15265 A. R.
Dam—Golden Lassie of Paxtang 24696 A. R. 1377
14413.65 lbs. milk; 715.58 lbs. fat.

Dam—Imp Rosie V of the Bourg de Bas 36380 A. R. 2802
14065.1 lbs. Milk; 755.62 lbs. Fat, 3½ yrs. old
Sire—Billy's Fancy 2205 P. S.
Dam—Rosie IV. of the Bourg de Bas 8314 P. S.
Daughter of Golden Noble II 1836 P. S., A. R.

Our Cows should transmit TYPE—They have PRODUCTION

LANGWATER KNIGHT 46830

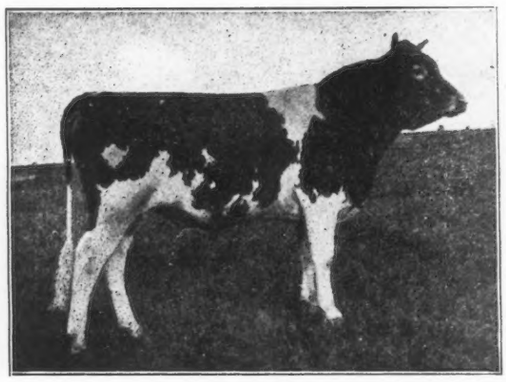

Picture taken at 1 year 3 months old

Every Mature Cow In Our Herd Has Made Over 745 Lbs. Fat

NE PLUS ULTRA OF WYEBROOK 40129

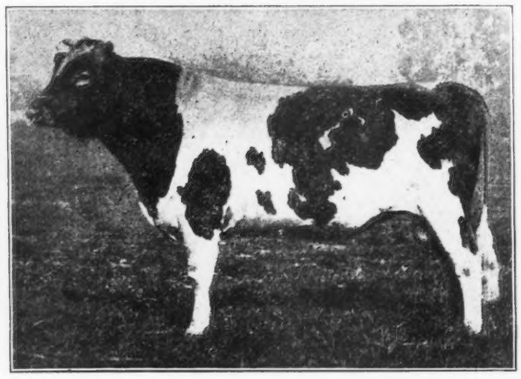

Picture taken at 2½ years old (weight 1540 lbs.)

SHAGBARK FARM Saugerties, N. Y.

ANNOUNCES THE PURCHASE OF

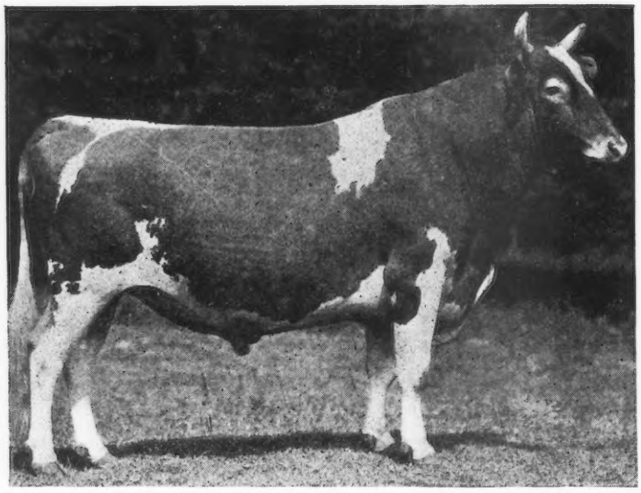

Florham Laddie 20431 A.R.

FOR FOUNDATION HERD

SIRE—Ne Plus Ultra 15265

DAM—Golden Lassie of Paxtang 24696

Half brother to FLORHAM LEADER sold at auction for $25000.00 at two month's old.

Half brother to FLORHAM AUTOCRAT 25749 sold for $14500.00.

ENTIRE HERD UNDER GOVERNMENT SUPERVISION

EDWIN B. CADWELL, Owner **EDWARD M. ZETLIN, Manager**

APPLICATION BLANKS, PRIVATE HERD BOOKS, AND OTHER SUPPLIES FOR PRIVATE HERD RECORDS

CHANGE IN PRICES

The following is a revised schedule of prices for blanks and other materials furnished by THE AMERICAN GUERNSEY CATTLE CLUB office, effective July 15, 1919. This revised schedule is made necessary on account of the increased cost of these blanks to us. Until recently we have been selling supplies from a pre-war stock, but our new orders for supplies are made at an advanced cost to us, and we are therefore forced to revise our price sheet.

We will gladly furnish sample sheets of the supplies listed below.

TO AID GUERNSEY BREEDERS in keeping their herd records complete, the following specially prepared blanks have been printed and are for sale at our office:

BOUND APPLICATION BLANKS

Birth Reports, containing 100 blanks with duplicate sheets for private records	$1.25
Application for Entry, containing 100 blanks with duplicate sheets for private records	1.25
Application for Transfer, containing 100 blanks with stubs	.75
Service Certificates, containing 100 blanks with stubs	.75

PRIVATE HERD BOOKS

Permanently Bound, Half Russia, for 100 animals, 13 x 17 inches	4.00
Permanently Bound, Half Russia, for 50 animals, 13 x 17 inches	3.00
Loose Leaf Spring Back Binder	2.50
Loose Leaf Sectional Post Binder, Plain	4.00
Loose Leaf Sectional Post Binder, Leather Tips	5.00
Loose Leaves, 13 x 17 inches, for above binders, per 100	2.50
Cover for Loose Leaf Pocket Herd Book (black) Limp Leather	2.00
Loose Leaves for Pocket Herd Books, two kinds, (1—Pedigree and sketch (5 generations), 2—Production and service record), $4\frac{1}{4}$ x $7\frac{1}{4}$ inches, per 100	1.00
Record Cards for Card File, 5 x 8 inches, 4 kinds, (1—Pedigree and sketch, 2—Individual Service, 3—Production, 4—Record of Service of Herd) per 100	3.00
Oak Card File Box and Division Cards, for 300 of above cards	2.00
Paper Card File Box and Division Cards, for 200 of above cards	.75
Calf Book, Cloth-Bound—containing 100 entry blanks with duplicate sheets for private records	2.00

STABLE MILK SHEETS

With space for weight of each milking for one month conveniently arranged for adding.

For 25 cows, 18 x 23 inches—2 milkings per day	each .07	per dozen	.75
For 50 cows, 23 x 36 inches—2 milkings per day	each .10	per dozen	1.25
Journal Binders		each	1.00

PEDIGREE BLANKS

11 x 17 inches (4 generations) per 100	1.25
$8\frac{1}{2}$ x 17 inches (3 generations) per 100	1.00
6 x 9 inches (6 generations) with sketch on back, per 100	1.00
6 x 9 inches (6 generations) without sketch, per 100	.50
Pedigrees copied from office records (each)	**1.00**

A SUGGESTION

Purchase a loose leaf private herd book binder, and when you register an animal have the pedigree written on the sheet specially prepared for the binder. When the pedigree is received insert in the binder and thus always have your private herd book complete.

DO NOT FORGET THE IMPORTANCE OF HERD RECORDS

THE AMERICAN GUERNSEY CATTLE CLUB

PETERBORO, NEW HAMPSHIRE

HERDLEA

NEW HOPE, PENNSYLVANIA

ANDERSON T. HERD
Proprietor

LOUIS McLANE MERRYMAN
Manager

CARL GOCKERELL
Herdsman

THE HOME OF THE BEST IN GUERNSEYS

Follyland Nancy 52457, Sold for $12,500

Half sister to Florham Leader who sold for $25,000. We own this cow, her dam and daughter; the full brother to her dam — and nine of his daughters, and two daughters of Langwater Early Rose, three-fourth sister to Langwater Nancy. This family are unequalled as producers and are of excellent individuality.

A bull of this breeding can improve any herd in the land

FOLLY FARM, LIBERTYVILLE, ILL.

Guernsey Herd Headed by

Allenwood King Regent 23641 A. R.

Sire of 3 A. R. daughters, with others on test. His first two daughters to enter A. R. averaged 408 lbs. fat, Class G; His first dam, Princess Deasie 36703 A. R., made 666 lbs. fat, G; 688 fat, D. Imp. Queen Regent 22716, granddam on both sides, made 583 lbs. fat in G; 889 fat in A.

Allenwood King Regent traces to Governor of the Chene 1297 P. S. three times in four generations. We are breeding his daughters to

Lone Pine Aviator 48285

Dam—Lone Pine Rose 57010, with an A. R. record of 461 lbs. fat, class G. She is a granddaughter of Governor of the Chene 1297 P. S.

Sire—Langwater Hayes Rosie's King of the May 16723 with 11 A. R. daughters averaging 528 lbs. fat. A son of King of the May 9001 and a full brother of **Langwater Heroine, 805 lbs. fat, Class D.**

We are testing our cows officially and in the test association. Have never had a case of tuberculosis in the herd.

CHOICE YOUNG BULLS OF THIS BREEDING FOR SALE

Tuberculosis Free---Accredited Herd. Federal Certificate No. 704.

R. H. DONNELLEY, Prop. **E. S. WARREN, Mgr.**

HADDON FARMS

HOME OF THE

GLENWOODS

Last February, 119 animals tuberculin tested by the Federal Bureau of Animal Industry were absolutely clean.

FOR SALE

10 Heifers, some of them bred.

2 Cows.

1 Bull, 15 months old, out of a daughter of Ne Plus Ultra by Glenwood Main Stay 40th.

Bull Calves.

E. T. GILL **JOHN GILL VII**

HADDONFIELD, N. J.

Shorewood Farm

OFFERS

Size, Type and Production in BULL CALVES by Ladysmith's Cherub 30760

1916, 1917, 1918 National Grand Champion out of HONOR ROLL COWS

1. **PEARL'S DOT 57445**
   4th in GG—531.66 lbs. fat and Grand Champion Female Minn. State Fair 1917.
   1st in EE—612 lbs. fat and 1st 3 year-old cow and R. A. R. cow Waterloo and National 1918.
   Has now made 133 lbs. fat in 51 days on 3d continuous record without being dry since first calving.
2. **PEARL OF POMEROY 40325**
   618 lbs. fat at 3 years.
   583 lbs. fat in AA, 7th place when made, carried twins and was shown.
   On retest has made 50 lbs. fat in first 20 days.
   Full sister to Pearl's Dot and Royal's Pearl, 5th in D, 788 lbs. fat.
3. **IMP. ALTHEA OF SARNIA 40208**
   548 lbs. fat in AA, 8th place, and shown.
   1st aged cow Waterloo 1917.
   3d aged cow Minn. 1918.
4. **SEQUEL'S DEANIE 57806**
   5th in GG, with 509 lbs. fat.
   Will make 600 lbs. fat in Class E.

D. D. TENNEY, Owner
H. M. MORCK, Manager

Crystal Bay, Minn.

Upland Farms

Ipswich, Massachusetts

THE HOME OF

LANGWATER CAVALIER 21012

The GREATEST DOUBLE GRANDSON of IMP. KING OF THE MAY 9001 as PROVEN by the Production of His Daughters

What His First Six Daughters Have Done

Cavalier's Helen	12668.0 lbs. milk;	735.00 lbs. fat.	Class F
Lotota of Upland Farms	11200.6 lbs. milk;	632.43 lbs. fat.	Class E
Cavalier's Jane	10227.8 lbs. milk;	601.24 lbs. fat.	Class G
Upland's Ellen	10022.8 lbs. milk;	592.75 lbs. fat.	Class G
Babette of Webb Farm	10994.2 lbs. milk;	575.85 lbs. fat.	Class E
Hulda of Ledyard	10365.8 lbs. milk;	512.82 lbs. fat.	Class G
Av. Production	10913.2 lbs. milk;	608.34 lbs. fat.	

Average age, TWO YEARS and SIX MONTHS

A Bull is known by his BREEDING and his GET.

LANGWATER CAVALIER is breeding true to his carefully blended pedigree.

When considering a HERD SIRE do not overlook a son of LANGWATER CAVALIER 21012.

PRODUCTION IS NECESSARY — TYPE IS ESSENTIAL

WRITE FOR PARTICULARS TO

F. P. FRAZIER & SON, Owners
W. K. HEPBURN - Manager

Shuttlewick Farms

Present one of their Foundation Herd

RAIDER'S BETA JIPSULTANA of WADDINGTON

NO. 51771. A. R. NO. 5680

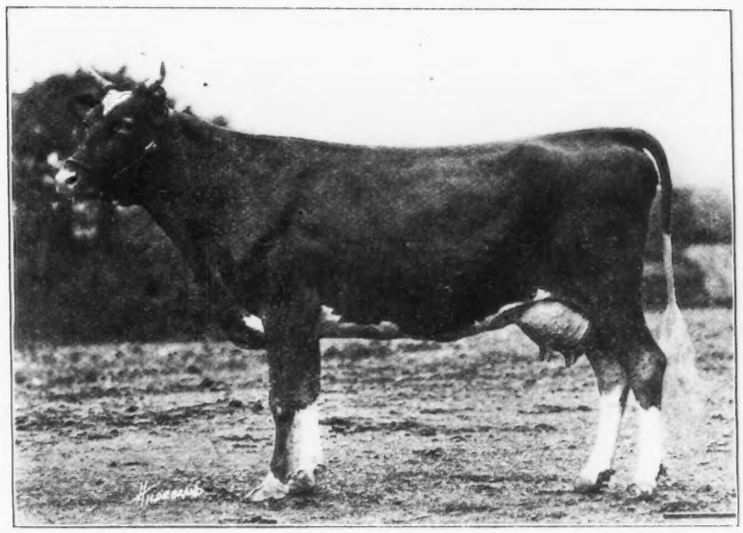

A. R. record Class G. 8,174.20 lbs. milk. 447.17 lbs. fat.

SIRE: Imp. Border Raider No. 22243 who carries 29.7% May Rose Blood and has 11 A. R. daughters to his credit.

DAM: Jipsultana of Waddington No. 34834. A. R. record 10,989.6 lbs. milk, 558.49 lbs. fat in Class E, and who has such well known sires in her pedigree as: Imp. Jip's Raymond of Waddington with 8 A. R. daughters; Raymond of the Preel IV. with 12 A. R. daughters, 5 sons; Raymond of the Preel, 15 A. R. daughters, 8 sons; Imp. Golden Hero of l'Etiennerie, 11 A. R. daughters, 7 sons; Marshall of France, 11 A. R. daughters, 2 sons; Rutila's Sheet Anchor, 11 A. R. daughters, 7 sons.

We offer a bull calf out of this dam by Windflower 3d's Marshall No. 25286

MYRON A. WICK, Owner
232 East 131st Street, Cleveland, Ohio

WILLIAM SCOTT, Superintendent
Chagrin Falls, Ohio

EDGEWATER FARMS

Has been the Home of Such Guernseys as

	A. R. NO.	FAT	
MIRANDA OF MAPLETON	914	565.97	1st Calf
" " "	914	540.25	2nd "
" " "	914	783.40	3d "
" " "	914	927.16	4th "
Dry but once carrying 5th calf five and one-half months			
MIRANDA OF EDGEWATER	2363	730.49	1st Calf
NELLIE TOSTEVIN OF MAPLETON 3d	2121	664.01	1st "
WHITE WING OF EDGEWATER	3504	653.14	1st "
IMP. MA CHARMANTE 6th	1995	740.20	2nd "
NELLIE TOSTEVIN OF MAPLETON 2d	1863	637.31	2nd "
IMP. PRIMROSE OF THE PREVOSTS II.	938	639.21	3d "
IMP. BELLE DES PIQUES	3908	661.40	1st "
IMP. NINETTE OF THE PREVOSTS	879	646.21	3d "
IMP. DAISY MAID OF THE FRIQUET	2120	695.15	3d "

	A. R. NO.	FAT
IMP. TAYLOR'S CREAM CUP	1078	788.87
IMP. CHARMANTE IV. OF THE GRANDES CAPELLES	2015	716.16
IMP. QUEEN REGENT IV.	1000	583.66
" " " "	1000	694.58
" " " "	1000	889.57
" BEAUTY II. OF MARESQUET	1395	657.29
" MAGNET OF THE ISLE	1394	674.91
" ROBIN DE CARTERET III.	1467	648.50
" MAY ROSE III. OF LA MASSE	1723	669.58
" VALENTINE OF THE ISLE	3686	663.16
" BUTTERCUP 2d OF BEAUREGARD	2638	659.71
PRINCESS DEASIE	2275	666.22
NELLIE TOSTEVIN OF MAPLETON 2d	1863	676.49
CHERRY OF EDGEWATER	3661	732.97
IMP. TOPSY DE CARTERET	2745	780.08
IMP. MANOR VIEW GULLY	2348	727.09
IMP. BONITA II. OF LES BORDAGES	2876	651.96

70 others owned by us or that we have sold have made records ranging from 400 to 630 pounds of fat. May Rose and Governor of the Chene HERD BULLS

We are offering a few choice bred HEIFERS and some nicely bred young BULLS

F. G. BENHAM & SON

CANANDAIGUA -:- NEW YORK

BIRCHWOOD GUERNSEYS

YOUNG BULLS

FOR SALE

Sired by May King's Vrangue of Ingleside 15430. He is one of the best proven sires of the breed. His first ten A. R. daughters averaged 600 lbs. fat. All but one of them as 2 and 3 year olds. These young bulls are out of A. R. dams. Send for Sale List. Herd tested jointly by Federal and State man.

M. L. WELLES

Rosendale, Wis.

Maple Shade Farm

GUERNSEYS

SENIOR SIRE

Langwater Royal 14253 A. R.

15 A. R. daughters with records up to 788.37 lbs. butter fat in class D. He is a son of Imp. King of the May 9001 A. R.

JUNIOR SIRE

Laverna's Ultra May King 24660

A son of Ne Plus Ultra A. R. and out of a daughter of Imp. May Rose King A. R.

The herd passed a clean tuberculin test in December, 1918. Conducted by the Federal Bureau of Animal Industry

M. T. Phillips **Pomeroy, Pa.**

JOHN C. ACKER, Herdsman

Chilmark Farm

Breeder of Great Sires

NOTABLY

King Masher 11084 and King of Chilmark 20798

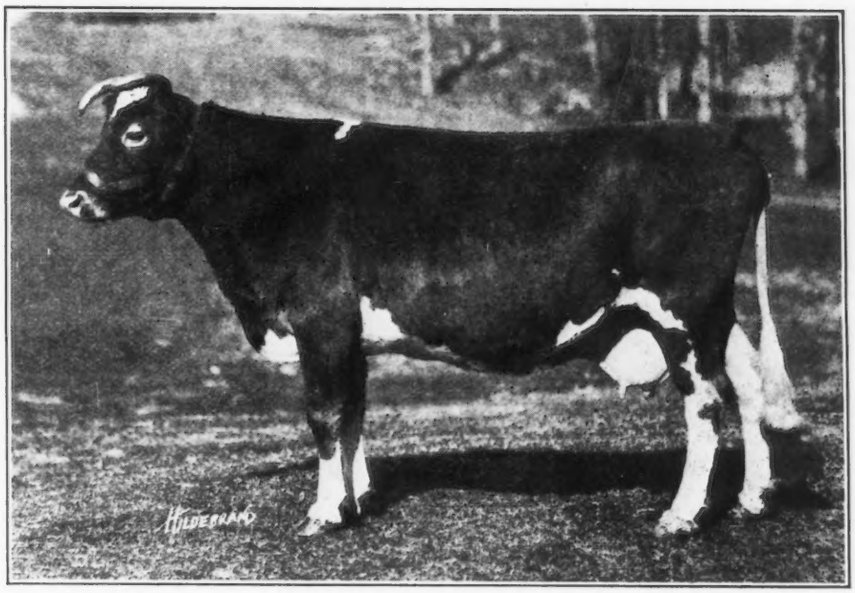

Imp. Antoinette's Queen's Prize VII 16010 A. R. 497

Importer of Masher's Galore 8572 A. R., Financier 8571 A. R. and Cora's Governor of Chilmark 8971 A. R.

ALL USED SEVERAL YEARS ON HERD BEFORE BEING SOLD

Bull Calves For Sale *Visit the Herd*

CHILMARK FARM, OSSINING, N. Y.

BOSTON
THE HUB of GUERNSEY BREEDING

MAPLE RANCH FARM
Natick, Mass.
John Hopewell, Owner
F. H. Clay, Supt.

LANGWATER FARMS
North Easton, Mass.

HARWOOD FARM
Littleton, Mass.
Office at
92 Water Street, Boston, Mass.

THE GATEWAYS FARMS
Weston, Mass.
A. W. Wellington, Owner

LINDA VISTA FARM
Holliston, Mass.
MAY ROSE Guernseys

INDIAN BRIDGE FARM
Wayland, Mass.
E. H. Sears, Owner
W. Jauncey, Jr., Supt.

STANNOX FARM
East Holliston, Mass.
May Rose Guernseys
P. F. Staples, Manager

WILLOW BROOK FARM
North Pembroke, Mass.
W. M. Hurley, Owner
A. A. Colley, Supt.

BOSTON
THE HUB OF GUERNSEY BREEDING

WEDGEMERE FARM
Framingham, Mass.
L. D. Towle, Owner
L. E. Palmer, Supt.

FILLMORE FARMS
Wellesley Farms, Mass.
C. H. Jones, Owner

THE FORGES FARM
Plymouth, Mass.

When seeking high-class Guernseys come to
THE HUB OF GUERNSEY BREEDING
Within twenty-five miles of Boston these leading herds may be visited.

UPLANDS FARMS
Ipswich, Mass.
116 Guernseys of Quality.
F. P. Frazier & Sons, Owners
W. K. Hepburn, Manager

SILVERWOOD FARM
Holliston, Mass.

THE OAKS FARM
Cohasset, Mass.
C. W. Barron, Owner
W. S. Kerr, Supt.

ROUGHWOOD GUERNSEYS
Chestnut Hill, Mass.
Advanced Register Average
10083.27 lbs. milk: 495.82 lbs. fat

TARBELL FARMS GUERNSEYS

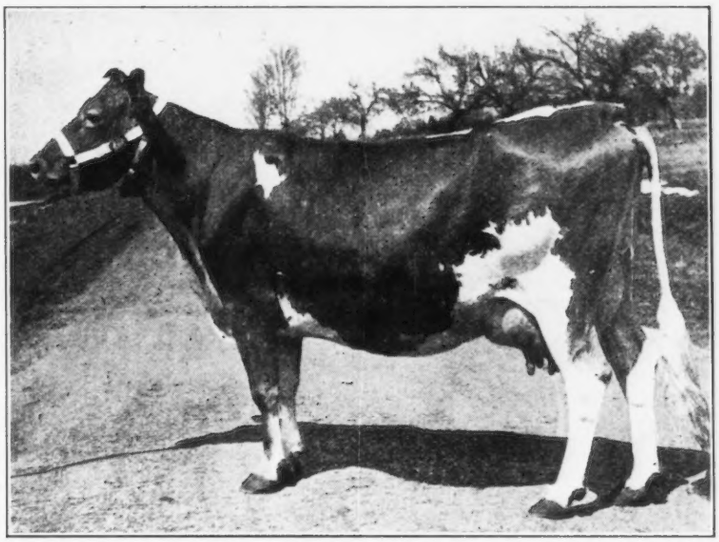

VILLAGE UTER
32774 A. R. 3303

Record: 13618.10 lbs. milk;
607.93 lbs. butter fat

Re-ENTRY: 16,836.90 lbs. milk;
756.43 lbs. butter fat

FOR SALE—A few exceptionally well bred calves of fine individuality. Sired by Golden Secret of Pencoyd 23462 A. R., George Washington of Maple Farm 20363 A. R., and Golden Secret of Tarbell Farms 36146, and out of dams that have made excellent records or are now under test.

Send for pedigrees and prices

TARBELL FARMS Smithville Flats Chenango County New York

Railroad Station Greene, N. Y. D. L. & W. R. R.

SUNNY VALLEY FARM

OFFERS FOR SALE

Dora's King of Sunny Valley

Dropped September 30, 1918

Sire—Ultra King of Edgemoor 42532
Sire—Imp. Itchen May King 25174
3 A. R. daughters: 404 lbs., 405 lbs., 470 lbs.
Dam—Ultra Deanie 38915
A. R. record of 12189.9 lbs. milk, 614.66 lbs. fat

Dam—Royaline's Dora 4th 68612
Sire—Lord Waukesha 10148
15 A. R. daughters
Dam—Royaline's Dora 17375
Record of 717 lbs. fat.

Address all communications to

WM. M. JONES & SON
Waukesha, Wis.

CLOVERDELL FARM GUERNSEYS

For Sale—Three Bull Calves out of A. R. Cows

R. H. DUTTON
Colmar Penn.

STOCKDALE FARMS

Hynicka Bros., Inc. Lebanon, Pa.

TUBERCULIN TESTED GUERNSEY HERD

BULL CALVES OF BREEDING HERE GIVEN NOW FOR SALE

HERD SIRES

STOCKDALE MASHER 29081

A son of Imp. Masher's Sequel, sire of 68 A. R. daughters and 23 A. R. sons, and Maggie Shand, 28202 A. R.; record, 14359 milk and 701.99 fat, class C, she by Beda's May King 11893 A. R., sire of 17 A. R. daughters; he by Imp. May Rose King 8336 A. R., sire of 21 A. R. daughters and 13 A. R. sons. Maggie Shand is dam of Excelsior of Grasslands A. R. Record, 10482 milk and 469.97 fat, class D. Stockdale Masher is a half brother of 15 cows in list of high producing dams, including:

NEWGROVE QUEEN A. R.
Milk, 12710; Fat, 639
Dam of

Mesaba's Queen A. R.
Briarbank Queen A. R.
Bell Queen of Briarbank A. R.
Paddy of Briarbank A. R.

LA BELLE PETITE A. R.
Milk, 12319; Fat, 547
Dam of

Langwater Dorothy A. R.
Langwater May King A. R.
Langwater Frenchman A. R.
Langwater King of France A. R.

Thornliebank Secredor 42936

A son of Golden Secret of Thornliebank 30022, a son of Imp. Golden Secret 12599 A. R., sire of 12 A. R. daughters and 9 A. R. sons. Dam, Lady Beldora of Thornliebank 49990 A. R., 8563.30 milk; 469.32 fat, class G. She by George Washington of Maple Farm. A grandson of Imp. King of the May 9001 A. R., sire of 25 A. R. daughters and 15 sons.

Triple Gold Boy 43140

Son of Golden Boy of Pencoyd 18896 A. R., a son of Golden Secret 12599 A. R. Dam, Triple May 35926 A. R. 7926.4 milk; 356.95 fat, class F. Sired by May Boy of Maplehurst 11701, a son of Glenwood Chief of Haddon 7076.

A. R. DAMS INCLUDED IN HERD

	Milk	Fat	Class
Maria's Glenwood 2d	13173	697	A
Kate of Sunny Valley	12336	654	A
Masher's Golden of Birchwood	15397	649	AA
Lillian of Maple Hill	14803	631	C
Dairymaid of Waukesha	12557	619	B
Golden Lady of Chestnut Hill	11597	601	D
Butter Queen of Waukesha	10853	567	A
Maggie of East View	9529	521	F
Imp. Beauty IV. of LaMoinerie	10094	511	G
King's Princess of Rosendale	10654	500	A
Lord Yeksa's Kate	9100	490	C
Double May Rose of Walter Maple	10602	442	G

Twelve additional females now on test showing equally as good.

Sixteen heifers carrying first calves to be placed on test as soon as they freshen.

This herd is remarkable for pronounced individuality as to size, conformation and production, backed by May Rose, Sequel, Glenwood and Yeksa breeding. Inspection invited. Positive guarantee with each animal sold. Calves and foundation stock for sale.

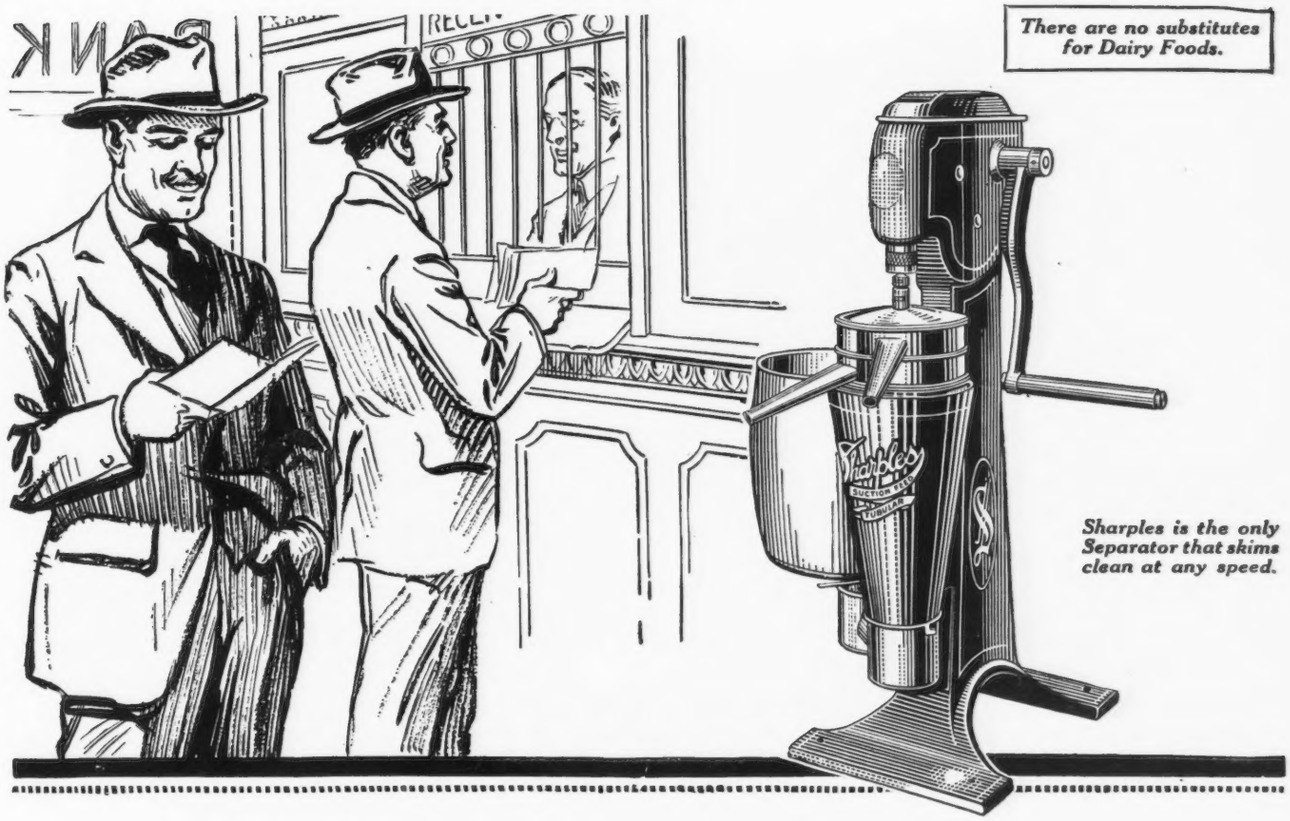

A Dairy and a Sharples Will Swell Your Bank Account

The reason is simple. You know how profitable a dairy *ought* to be—but perhaps you do not realize how greatly a Sharples increases your profits. Sharples is a *Suction-Feed* separator—all other separators are fixed feed.

Now get this: Sharples can be turned at any speed and it *skims* clean. Fixed feed separators when turned *below* speed marked on the handle cannot skim clean—as the flow of milk is greater than the separator force. Some owners of fixed feed separators boast that they always turn at the right speed, but thousands of individual tests prove that fixed feed separators lose butterfat ninety-nine times out of a hundred. There is only one sure way to skim clean all the time at all speeds and under all conditions—use a

SHARPLES SUCTION-FEED CREAM SEPARATOR

Fatten up your bank account *right now* with a Sharples. Write for literature that tells you how to do it. Your family will also enjoy the Sharples Book of Old Songs. It's free. Write to nearest branch, addressing Dept. 148.

THE SHARPLES SEPARATOR CO., West Chester, Pa.

BRANCHES: CHICAGO SAN FRANCISCO TORONTO

Over 2,425,000 Sharples Separators in Daily Use

P-75

GRASSLAND FARMS

A Few FEMALES offered FOR SALE

YOUNG BULLS AND BULL CALVES FOR SALE

Sired by Jethro Bass 11366 A. R., Eva's Sequel 21588 A. R. and Wardem King 36248

Herd Regularly Tuberculin Tested

Every Day Inspection Day — Satisfaction Guaranteed

TACONIC (Litchfield County) Connecticut

Central New England Railroad

HIGHLANDS

has purchased

Honesty Pride of Birchfield 44580

a splendid son of

LANGWATER WARRIOR 26509

and offers FOR SALE the PROVEN bull

Imp. Hero of King's Mills Lodge 16906

Sire of WHITE WING OF EDGEWATER 38489, A. R. 3504, who made 13538 lbs. milk and 653 lbs. fat in Class G. Hero has also 3 A. R. sons and 4 A. R. daughters.

and the MAY ROSE bull

JOHN FANCY OF EDGEWATER 39211

Sired by MAY ROSE SECRET OF PENCOYD 27844, who carries 75% of the same blood lines as Pencoyd's Golden May Secret, the $10,100.00 bull.

Having daughters of each of these bulls at breeding age we are offering them for sale.

W. H. GRATWICK
Owner
1604 Marine Bank Bldg.
BUFFALO, N. Y.

Address correspondence to NYE H. FREEMAN
Herdsman, Linwood, Livingston Co., N. Y.

LOCHEVAN GUERNSEYS

HERD SIRE

Governor of Les Grantes 41306

SON OF

GOVERNOR OF THE CHENE

HEIFER CALVES FOR SALE

Ages three months to two years

ALSO

BULL CALVES

FROM A. R. DAMS

LOCHEVAN FARM

DERBY, N. Y.

GERAR GUERNSEYS

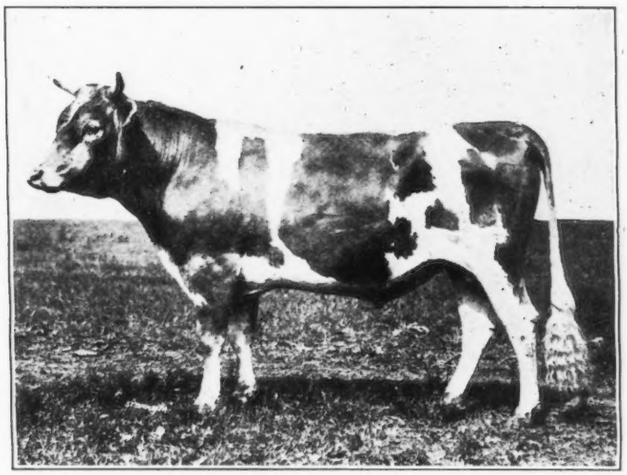

Having recently purchased the bull, Langwater Royal IV, we are offering

RUTILA'S PATIENT KING

32001

sire of Gerar Adventuress, sold at Florham, May 15, 1919, for $1850, and Gerar Juliana now making a creditable record in Class G.

LOUIS McLANE MERRYMAN — E. G. MERRYMAN, Supt., COCKEYSVILLE MARYLAND

ABBEYLEIX FARM

Montg. County

Penllyn, Pennsylvania

HERD BULLS

Brookmead's Fashion 39674

Sire—Langwater Royal Master 23663 A. R.

Dam—Brookmead's Dimple 49806 A. R. 5826

Langwater Senor 39431

Sire—Langwater Holliston 28055

Dam—Langwater Siren 47048 A. R.

A. L. FITZPATRICK

BROAD ACRES

Springfield Center, N. Y.

FOR SALE

BULL CALF

Born April 9th, 1919

SIRE—King Masher 5th 18361 A. R.

Seven A. R. daughters, every one of whom have bettered her dam's first record.

DAM—Anna of Elmhurst 47617 A. R. 5218

11522.4 milk, 532.19 fat, Class G.

WRITE FOR PEDIGREE

FRANK M. SMITH - Owner

THORNLIEBANK FARMS

GLEN SPEY

SULLIVAN COUNTY, N. Y.

Announce

the sale of the herd of

REGISTERED GUERNSEYS

TO

MR. F. S. PEER

OF

CRANFORD, NEW JERSEY

THE OAKS FARM

COHASSET, MASSACHUSETTS

Study the breeding behind the $25,000 Bull Calf

LANGWATER NANCY A. R., 1011.66 lbs. fat.

The only 1000 lb. cow with a 700 lb. two-year old daughter. Sold herself at 10 years for **$7500,** then the record price. A son and daughter sold for **$37,500.**

IMP. ITCHEN DAISY 3d. A. R., 714.10 lbs. fat, Class B.

Once the first cow in class G, later first in class B. Dam of 2 A. R. daughters and 3 A. R. sons. Daughters: **Langwater Dairymaid A. R.,** 812.66 lbs. fat, sold for **$6150,** then the record price; **Florham Daisy A. R.,** 748.07 lbs. fat. Sons: **Imp. King of the May A. R.** (the greatest bull of the breed); **Ne Plus Ultra A. R.** (who is likely to displace him); **Itchen Daisy's May King of Langwater A. R.** (sold for **$8000,** then the record price).

DOLLY DIMPLE A. R., 906.89 lbs. fat, class D.

The only cow who has been first in each of three classes and for two years the highest record cow of the breed as well. Though her class D record was made 10 years ago no other cow has yet come within 88 lbs. of it.

EARLY ROSE OF RARITAN A. R., 630.98 lbs. fat.

Once the first cow in class D. Dam of 2 A. R. daughters whose class G records average 598.85 lbs. Dam of 2 A. R. sons. One of the five cows of the breed to produce a 1000 lb. daughter.

NE PLUS ULTRA A. R.

Sire of 28 A. R. daughters including one Class Leader. His first 12 daughters to freshen average 516.32 lbs. fat. Sire of 2 sons who sold for **$39,500.**

DOLLY DIMPLE'S MAY KING OF LANGWATER A. R.

Sire of 10 A. R. sons. Sire of 8 A. R. daughters including 2 class leaders. The only bull who is the sire of a thousand pound cow and whose sire is also the sire of a thousand pound cow.

FLORHAM LEADER, THE $25,000 BULL

Carries of their blood the following percentages

Langwater Nancy	**50%**
Itchen Daisy 3d	**37½%**
Dolly Dimple	**25%**
Early Rose of Raritan	**25%**
Ne Plus Ultra	**50%**
Dolly Dimple's May King of Langwater	**50%**

We bought **Florham Leader** because we are in the business of breeding Guernseys. We cannot expect to realize anything on this investment for a long time yet. When you do business with us you know that you are dealing with people who are in the Guernsey business to stay, and will stand back of their sales.

We have just imported 115 Bred and Open Heifers.
If you are in the market write for full information.

C. W. BARRON, Proprietor

Address, W. S. KERR, Manager

JOURNAL COMBINATION OFFERS

Combination Number One

REGULAR PRICES

1. Guernsey Breeders' Journal $2.00
2. Guernsey Breed . . . . . 1.75 (Bound in all Cloth)
3. Bound with Leather Back and Corners 2.25
4. Bound in all Leather 3.00
5. Kimball's Dairy Farmer . . .70

Combination Number Three

COMBINATION PRICES

Combination Number One (As shown above)	Regular Price	In Combination
Book bound in all cloth	$3.75	$3.25
Book bound with leather back and covers	4.25	3.75
Book bound in all leather	5.00	4.50

Combination Number Three (As shown above)	Regular Price	In Combination
Book bound in all cloth	$4.45	$3.75
Book bound with leather back and covers	4.95	4.25
Book bound in all leather	5.70	5.00

A Subscriber Writes:

"A man might as well try to teach religion without a Bible as to try to breed Guernseys without the Journal."

Combination Number Two

Regular Price $2.70. In Combination $2.25

He Also Says:

"Every breeder should have 'The Guernsey Breed' by Chas. L. Hill."

Of course he takes a good dairy paper like Kimball's Dairy Farmer.

ORDER AT ONCE FROM

THE AMERICAN GUERNSEY CATTLE CLUB, PETERBORO, N. H.

FALCON'S FLIGHT

GUERNSEYS

Herd Established 1906

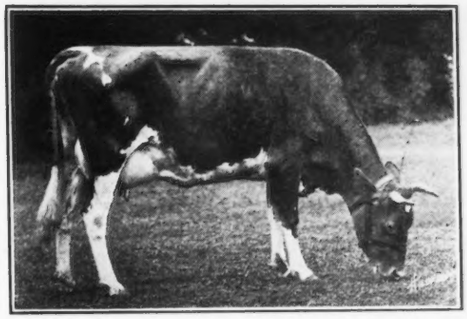

My Fancy of Falcon's Flight 42999
Milk 13664.0 Fat 707.51

Advanced Register 1917

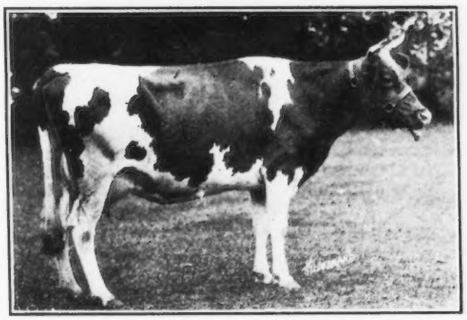

Jean of Falcon's Flight 40264
Milk 11835.7 Fat 625.53

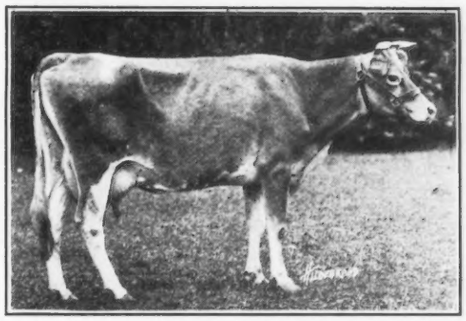

Fi Fi of Falcon's Flight 46495
Milk 11396.4 Fat 554.31

These three daughters of **BELL--FOUNDER 11681** have completed their records since February, 1919. The records were made under the most trying conditions and are, therefor, an especially glowing testimonial to the value of Bell-founder's blood in a pedigree. His first ten A. R. daughters average 580 pounds fat.

If you want blood, either male or female, from high producing ancestry you can find it in this herd of 125 head

FALCON'S FLIGHT FARMS **LITCHFIELD, CONN.**

B. AUSTIN CHENEY **WALTER A. COOK, Manager**

1882 - MAPLE GLEN FARMS - 1919

LENNETT OF MAPLE GLEN 51921

OFFER FOR SALE

BULL CALF

OUT OF

LENNETTE OF MAPLE GLEN 51921

on test in class BB has made in 266 days
10571.5 lbs. milk; 504.43 lbs. fat

FOR PRICE WRITE

L. L. Coggshall **Locke, N. Y.**

FOR SALE

Two three-year old heifers, sired by
Lord Azucena 25151
out of granddaughters of **King of the May 9001.** Both bred to calve in August in service to May King of Branford 41873, a bull carrying 16.5% of the blood of May Rose II.
We have one bull calf to offer carrying 12.8% May Rose blood out of a cow of the Glenwood-May Rose strain.

Pinecrest Farm
B. F. Barnes, Mgr. Holliston, Mass.

For Sale--Choice Young Glenwood Bulls

SIRED BY

Dairymaid's Nonpariel of Iowa 26763

His dam, Elberon's Glenwood of Haddon 28934 and his sire's dam, Dairymaid of Pinehurst 24656, average

16487.5 lbs. of milk and 868.1 lbs. of fat

The herd consists of 65 females and the government has accredited it free from tuberculosis.

Most of the bulls we have for sale are out of A. R. dams, but we also offer a few from untested dams. Prices reasonable.

For pedigree of herd sire, and sale list, address

TRISTRAM FARM COMPANY
EAU CLAIRE WISCONSIN

OAK HILL FARM GUERNSEYS

FLORHAM BUTTER BOY 34376

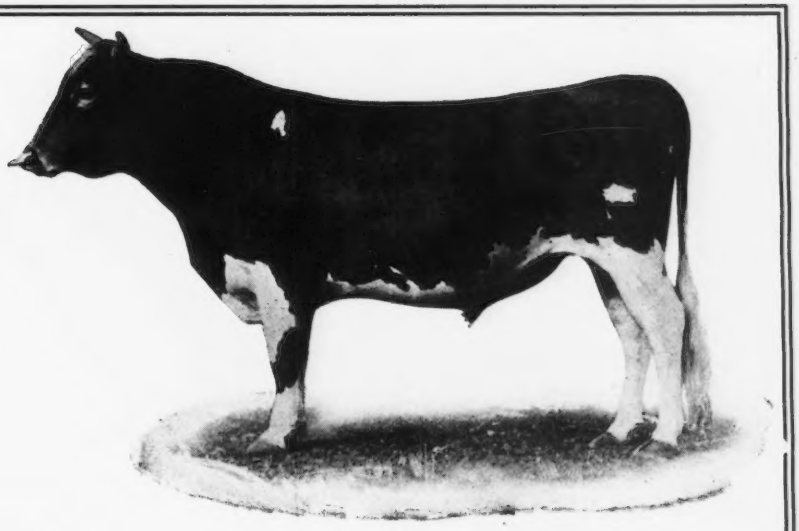

First Prize Champion and Grand Champion
Monmouth County Fair 1917

SIRE: NADIENO 20432
Is out of the dam of May Rose Queen A. R. 1911, 12548.3 lbs. Milk, 667.19 lbs. Butter Fat.
Two of his get sold for $1210, Florham Farms Auction Sept. 1915

Ne Plus Ultra 15265
Sire of 15 A. R. daughters whose average is 545.26 lbs. Fat.
Full brother to Itchen Daisy's May King of Langwater who was sold for $8000.

Imp. Adieno 18894
13274.5 lbs. Milk, 582.16 lbs. Fat.
Dam of May Rose Queen 22277, 12548.3 lbs. Milk, 667.19 lbs. Fat.

DAM: PALLOTTA'S BELLE OF BARRINGTON 38472
11981.55 lbs. Milk, 649.25 lbs. Butter Fat.
Twin sister to Pallotta's Beauty of Barrington A. R. 4518, 10876.05 lbs. Milk, 650.08 lbs. Butter Fat.

King Bell 13482
Sire of 7 A. R. daughters with average of 510.56 lbs. fat
A son of Imp. May Rose King 8336 whose 21 A. R. daughters average 584.85 lbs. fat.

Pallota 25102
Bred at Florham Farms.
Her sire Imp. Island Champion 6263 is the progenitor of Imp. Masher's Sequel, France's Masher II, Masher's Galore and Triple Champion, all A. R. sires of highest performance

We offer FOR SALE, a few BULL CALVES of the above breeding out of A. R. DAMS at REASONABLE PRICES. Send for Literature.

OAK HILL FARM, RED BANK N. J.

Owner, J. A. HASKELL — Supt., G. A. CURTIS

FOR SALE

Guernsey Heifers from Advanced Register Stock

Dr. W. T. Porter
Hylsted Farm, Dover, Mass.

HILLSWOLD FARM

QUALITY, PRODUCTION and REPRODUCTION

Twenty yearly tests average for all ages and classes
8739.1 lbs. milk; 437.28 lbs. fat

Records Recently Completed

Pansy of Bayside 49324. Class C, 12162.8 lbs. milk 578.05 lbs. fat.

Hillswold Isabel 62853. Class G, 9307.7 lbs. milk; 491.14 lbs. fat.

Records Nearly Completed

Belle of Bayside 39154. Class AA, 344 days, 9986.8; lbs. milk; 544.20 lbs. fat.

Carwytham Queen 41121. Class AA, 298 days, 13603.0 lbs. milk; 685.95 lbs. fat.

Herd Sire—WARRIOR OF HILLSWOLD 42609
A son of Langwater Warrior 26509

Address all correspondence to

W. A. Cloues, Mgr. — **Shrewsbury, Mass.**

Langwater Bulls Again Demonstrate Their Value as Investments

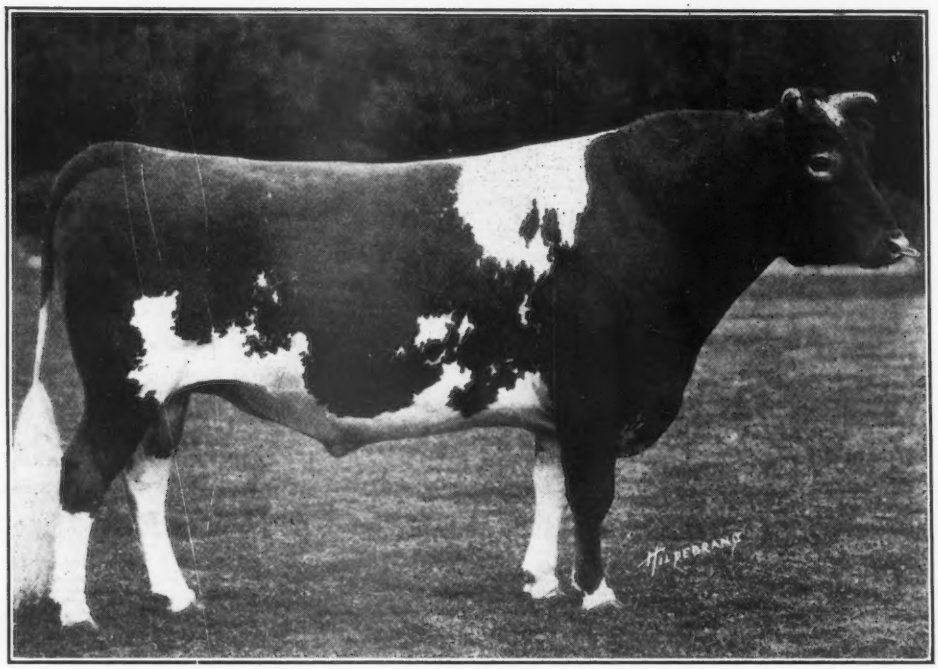

LANGWATER WARRIOR 26509

At the Combination Guernsey Sale held May 15, 1919, at Florham Farms Madison, New Jersey, there were **THIRTY-ONE** animals sired by **NINETEEN** different bulls bred at Langwater, and one animal out of a cow bred at Langwater, whose sire and sire's dam were also bred at Langwater. These **THIRTY-TWO** animals sold for the total of $106,775 or an average price of $3337.

The other **FIFTY-ONE** animals in the sale sold for $73,500 or an average of $1,441.

In the case of the two highest priced animals sold; First, Florham Leader for $25,000, both his dam and sire were bred at Langwater, and Second, Follyland Nancy for $12,500, her dam, Langwater Nancy was bred at Langwater, also the sire of Langwater Nancy, Dolly Dimple's May King of Langwater, and his dam, Dolly Dimple.

These animals were sired by **EIGHTEEN** different Langwater bred bulls and **King of the May.** This goes to show that Langwater blood is being carried on through many different channels.

Bulls carrying the same blood, but with more crosses of Langwater breedings than these which obtained the above results are being bred at Langwater

FOR PRICES AND PARTICULARS ADDRESS

WM. GRANT, Supt.

LANGWATER FARMS **NORTH EASTON, MASS.**

ROUGHWOOD GUERNSEYS

HERD SIRES

DON BERNARDO OF LINDA VISTA 20617

Carries 25% of the blood of May Rose 2d. His 8 nearest dams averaged 684.25 lbs. fat on official test. His first daughter to complete test made 555 lbs. fat in class F.

DEMONSTRATOR OF ROUGHWOOD 23133

Has three daughters with records, one a Roll of Honor Heifer in Class FF. His sire is Langwater Demonstrator with 27 daughters in the Advanced Register

Our heifers are being placed on test to make Double Letter Records, as they freshen. We milk twice a day, the cows are all in stanchions and we feed moderately. Our records represent the production of our Guernseys under normal conditions

Sons of above Bulls for sale at reasonable prices

GEORGE N. BARRIE — Chestnut Hill, Mass.

BONEKA GUERNSEYS

FOR SALE—A Few Heifers and Cows

HERD SIRES

Itchen Rose Basis of Boneka 40205

Traces 5 times to May Rose 2d

Golden Secret of Wellesley 48177

Traces 7 times to May Rose 2d
Traces 2 times to Imp. Golden Secret 12599

Have been breeding May Roses for 14 years
No A. R. testing done on farm

J. H. Hunter — **Valley Falls, N. Y.**

The Mixter Farm

300 GUERNSEY FEMALES

Headed by

LANGWATER FISHERMAN 21873
LANGWATER COLLEGE KING 25837
LANGWATER DEMONSTRATOR 16451
YEOMAN'S KING OF THE MAY 17053
DEAN OF THE MAY 21815
MIXTER DEMONSTRATOR 27481

YOUNG BULLS

By most of the above sires out of A. R. dams with records above 10000 lbs. milk, for sale at reasonable prices.

It will pay You to Visit our Herd

J. S. CLARK, Supt. — *Hardwick, Mass*

BEAVER RIDGE FARM

PEARL ROSE OF THE GLEN 47414

Leader of Class C (4½ yrs.)

16855.6 lbs. milk 884.21 lbs. fat

HOME OF THE

"PEARL ROSE" GUERNSEYS

HERD BULL

GLENREGAL OF THE GLEN 45264

12½% May Rose blood

Sire, Beau Regal 13448

Grandsire, Imp. May Rose King 8336

Dam, Glenanaar of the Glen 23919

16813.1 lbs. milk; 780.66 lbs. fat. Holds 6th place, Class B

Granddam, Seylla of the Glen 15589

16239.8 lbs. milk; 700.98 lbs. fat

BEDFORD HILLS, (Westchester County) NEW YORK

Henry W. Howe, Owner
Wm. H. Sanders, Manager

Farm, 40 Miles North of New York City

Gordondale Farm

offers for sale, the Bull Calf

Dairymaid's Golden Noble 53625

whose dam is a Class Leader in the Roll of Honor.

Born Dec. 2, 1918

SIRE--Craigamoor Golden Noble 39325

SIRE—Austerlitz 25475, a son of May King of Linda Vista 17946 and Taudevine VII 31681, 650.52 lbs. fat in class D, she a daughter of Golden Noble II.

DAM—Craigamoor Phoebe 42484 A. R. 538.65 lbs. fat in class D and is a daughter of Langwater Raritan 17052 A. R.

DAM--Dairymaid of Nelsonville 50051

Her A. R. record recently completed in class DD is 12068.8 lbs. milk; 590.36 lbs. fat and carried a calf 275 days, giving her second place in class DD.

SIRE—Casterilius of Nelsonville 18052 A. R.

DAM—Gold Ollie 2d 20449 A. R. 580.98 lbs. fat, she a daughter of Gold Ollie 16953 A. R. 551.36 lbs. fat.

This calf is an excellent individual. For further particulars regarding him and other bull calves of similar breeding from A. R. dams, write

L. E. GORDON, Jr., Nelsonville, Wis.

TILDEN FARMS

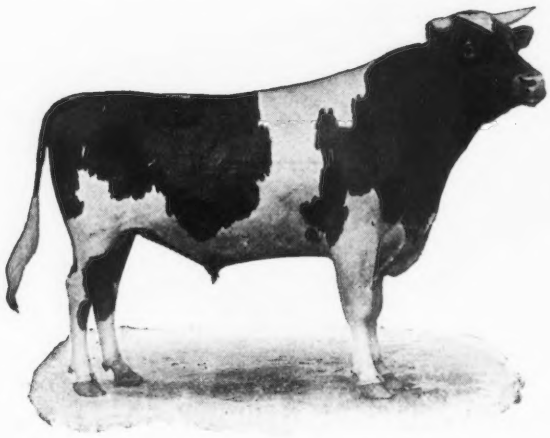

HOPE'S MAY ROSE OF MAPLE HILL

SIRE—Langwater Hayes Rosie's King of the May 16723
Sire—Imp. King of the May 9001
Dam—Langwater Hayes Rosie 24200, 645 lbs. fat

DAM—Lady's Hope of Maple Hill 44843, 776 lbs. fat.
Sire—May King's Vrangue of Inglesiae 15430
Dam—Norwood Lady Makefield 31421, 629 lbs. fat.

The A. R. records of five nearest female ancestors average nearly 700 lbs. of fat; 36 daughters of 3 nearest male ancestors average 600 lbs. of fat.

Herd of 110 Pure Breds *Young Stock For Sale*

James H. Murphy, Mgr. **Delavan, Wis.**

DELLWOOD FARM

MT. KISCO, N. Y.

R. D. No. 2

JOHN HENRY HAMMOND
Owner

EDW. G. CARMAN
Manager

HERD BULLS

Masher's Elsie May King 30630

Noble's Regent of Allenwood 44384

First daughter to come in milk has given 262.36 lbs. fat in first 151 days of her test as a two year old

FOUR BULL CALVES FOR SALE

All are sons, grandsons and great grandsons of Class Leaders

Prices from $750 to $1250

The Smallidge Farm

EAU CLAIRE, MICH.

For Sale

Mars of Smallidge Farm 54873

Dropped Aug. 8, 1918

Color: Fawn and white, clear nose, straight back.

A splendid individual.

Sire—Bennie of the Ridge 41637
Sire—Excelsior of Linwood 27513 A. R.
Dam—Trixy of the Ridge 42583. 9557 m.; 537.38 b. f. EE.
Granddam—Abbie of the Ridge 25280, 14201.1 m.; 816.12 b. f.
Dam—Francett's Brinda of Eau Claire 56664, 71792 m.; 367.21 b. f.
Sire—Squire of Hickory Grove 25841 A. R.
Dam—Francetta of Eau Claire 44390, 55146 m., 316.15 b. f. at 1 year, 10 months.
Granddam—Loretta of Eau Claire 30795, 8475.8 m.; 461.96 b. f.

Write for pedigree and price. Our herd has been tuberculin tested two years now, under federal and state supervision and has come through both tests clean. Does this mean anything to you?

MAY ROSE **MAY ROSE**

CITY HOME FARM

F. W. MEYER, PROPR.

BARRON :-: WIS.

The HOME OF THE HYGEIA GUERNSEY HERD

offers for sale six fine

MAY ROSE HEIFERS

ALL SIRED BY

MASHER BASS 26366

HE BY

JETHRO BASS 11366 A. R.

HE BY

IMP. KING OF THE MAY 9001

A moss beautiful even marked lot, from 16 to 20 months old, all bred to a fine May Rose sire

ALSO A FEW GOOD COWS FOR SALE

Write for pictures, prices and particulars.

F. W. MEYER **BARRON, WIS.**

SUNNYBROOK GUERNSEYS

In the September JOURNAL, 1916, I inserted the following advertisement:

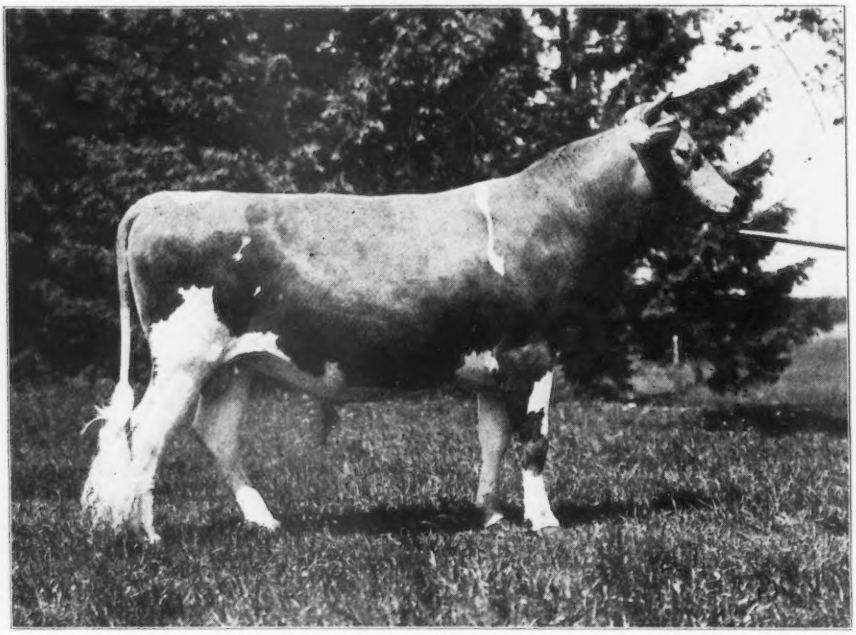

This show bull for sale; good enough to win anywhere. Eligible for classes under two years at this Fall's Exhibitions. Sire, a high class May Rose Bull; dam, a daughter of Justinee's Sequel of the Preel, with a record of 456 lbs. fat, class G.

The bull in question was Sunnybrook Aristocrat, Junior Champion at the National after going through the Show circuit without defeat. He was sold at the 1916 National by me for $2,500.00.

In 1917 he was First Prize at Springfield.

I am now offering

SUNNYBROOK SENTRY

born November 22, 1918, out of the same dam as Aristocrat and sired by Barrington May King A. R.

SENTRY IS, IN MY OPINION, BETTER THAN ARISTOCRAT and he is better bred.

I believe he will be a **SURE WINNER** this fall; moreover, he should be an **EXCELLENT HERD SIRE,** his own sire having been purchased by the United States Government because he had been proved to be prepotent for production, and because Sentry's dam made an excellent A. R. record.

I do not intent to show and am offering this calf as a valuable asset for some high class show string.

For price, extended pedigree and further particulars, apply to

Entire Herd Under Federal and State Supervision for Tuberculosis.

CHARLES D. CLEVELAND

Sunnybrook Farm BOX 125 Eatontown, N. J.

We announce the sale of four sons of CHERRY'S MEMENTO to the Susquehanna County Farm Bureau, Montrose, Pa., Mr. B. H. Engle, agent. The average age of this consignment is 6 months, and the average price will add a new page to Guernsey history.

MEMENTO'S sons are all sold. We will gladly submit pedigrees of cows in calf to him, and book orders for future sons. No daughters will be offered for sale this year.

WILLOW BROOK GUERNSEYS

WILLOW BROOK FARM

W. M. Hurley
Owner

A. A. Colley
Manager

NO. PEMBROKE, MASS.

FOR SALE

May Rose Herd Bull

On account of inbreeding we will sell or trade our Herd Bull for another bull or Heifers or will make a special price on him

Silverwood's Bonnie May King
Carries 4 May Rose crosses
His ancestors are animals of superb individuality, note the large proportion that hold A. R. records.
He inherits beauty, popular breeding and production

Triple Rose 19732
A double grandson of Imp. May Rose King, that is the only bull of the breed that has 4 or more 600 lbs. (fat) daughters and has produced a son (Imp. King of the May) with a like distinction.
He inherits through his sire another cross of May Rose blood through Imp. Golden Secret, whose dam Rose of Gold and granddam May Rose II were both 1st prize winners on the Island.
The latter was the foundation cow of the May Rose family and produced Imp. May Rose King noted above
She also produced May Day that sired the dam of Imp. King of May, mentioned above

Bonny Deanie 2d 29767 A. R. 2425
10224.9 lbs. milk; 553.7 lbs. fat at 2 yrs.
A large cow of great depth of body and well shaped udder.
In her combination of beauty and utility, she represents the ideal type of breeding cow

May Rose King II. 13130
Sired
Lovely Rose A. R. 2377, 8054.1 lbs. milk; 448.6 lbs. fat at 2 5-12 yrs.
Ornament of Onunda A. R. 2872, 9645.2 lbs. milk; 528.1 lbs. fat at 3 1-3 yrs.
Erwinia's Rose Queen A. R. 3193, 9622.6 lbs. milk; 497.0 lbs. fat at 3 1-6 yrs.
Queen of May Rose 28326 A. R. 2153
11448.9 lbs. milk; 539.3 lbs. fat at 3¾ yrs.
10968.1 lbs. milk; 526.8 lbs. fat at 5 1-12 yrs.
Dam of Queen Of Onunda
Charmante's Rose King 11746
Sired
Gold Dust's Elite A. R. 1856, 635.7 lbs. fat
Fillmora A. R. 1857, 521.1 lbs. fat
King's Lily of France A. R. 1955, 291.1 lbs. fat
Anne of Wellesley A. R. 2187, 329.7 lbs. fat
Bonny Deanie II. A. R. 2425, 553.7 lbs. fat
King's Imogene A. R. 2497, 368.6 lbs. fat
King's Alberta A. R. 2555, 358.6 lbs. fat
Fillmore's Happy New Year A. R. 2639, 446.2 lbs. fat
Bonny Deanie 17086 A. R. 496
15016.0 lbs. milk; 656.0 lbs. fat
Dam of Sultan's Bonny A. R. 1147, 11038.8 lbs. milk; 478.9 lbs. fat at 2 1-3 yrs. Milked 64 lbs in one day

J. M. WILLIAMS,
NORTH ADAMS, MICH.

GUERNSEYS BOUGHT AND SOLD

I have a good son of Ne Plus Ultra for sale.

Have two parties ready to buy entire herds of Guernseys.

Have one party wanting a 2 or 3 year old high class show bull.

Have one party wanting to buy a large number of bull calves, at a price that he can afford to raise them and re-sell at service age.

Also one party wanting several heifers under milking age.

ALFRED I. STUBBS

R. R. 3, Auburn, N. Y. Phone 25F13

If you have any high class, choice animals for sale, let me know about them.

LISETER FARMS HERD

NEWTOWN SQUARE, PA.

HERD SIRES

IMP. GOLDEN NOBLE II. du BRIQUET 40951
(R. G. A. S. 3617 P. S.)
Sire—Imp. Prince of la Croisee 40950
Dam—On Guernsey Flora II. of le Briquet (R. G. A. S. 8724 P. S.)

IMP. RAYMOND'S BEQUEST OF THE MANOR 33197
Sire—Imp. Raymond of the Preel 11353
Dam—Merisan 18997

YOUNG BULLS FOR SALE

For further particulars address

J. L. AUSTIN, Rosemont, Pa.

SAMUEL W. HAGAN, Herdsman

PERGUE FARM GUERNSEYS ARE MAKING GOOD

Anna Dean Prince 25752 A. R.

Daughters now in the A. R.

Pergue's Princess Dorothy 57681
Record: 10777.8 lbs. milk; 536.25 lbs. fat, class E
Pergue's Crescent 61717
Record: 9542.1 lbs. milk; 415.88 lbs. fat, class G
Pergue's Easter Lass 73626
Record: 8042.6 lbs. milk; 384.32 lbs. fat, class G

Sire—Ollie's King of Belle Vernon 2d 14028 A. R.
Sire of 5 A. R. daughters

Dam—Princess Baltimore 21185 A. R.
Record; 658.79 lbs. fat
2 A. R. daughters; records, 637.8 lbs. fat and 739.33 lbs. fat

Some excellent sons of Anna Dean Prince 25752 and out of A. R. dams for sale. Write for descriptive circular

Farm located at Munster, Illinois, on the Chicago and Alton, R. R., 4 miles out of Streator

ERNEST W. SASS STREATOR, ILL.

CARIBOU FARMS

HOME OF

KING'S ALBERTA
A. R. Records
358.68
600.80
785.61
620.00

P. O. Saginaw, R. 1, St. Louis County, Minn.
Railway Station, Bartlett, D. W. P. Ry.

Geo. C. Stone Owner
226 So. 5th Ave. W., Duluth, Minn.

F. L. Ober D. V. M.
Supt.

Brookmead Farm Guernseys

DEVON, PENNA.

FOR SALE—Compare this pedigree with that of Florham Leader, the $25,000 Bull

Unnamed Bull Calf
Traces six times to May Rose 2d.
Dropped February 11, 1919. Male.
Color, light fawn, beautif ·lly marked.

Langwater Stars and Stripes 2d 44664
An outstanding son of "Stars and Stripes" carrying the blood of Golden Secret. We refused $9,500 for him at the 1917 Nat'l Dairy Show, the record at that time being $8,000.
His calves show the marked dairy type and large bone of the offspring of his sire.

Langwater Stars and Stripes 21872
Sire of 8 A. R. daughters including Brookmead's Dorothy. Second in Class G .
Milk 14,179.4; fat 742.08.
First 8 daughters average 524 lbs. Fat at less than 2½ yrs.

Imp. King of the May 9001 A. R.
Twenty-six daughters average 622 lbs. Fat. Sixteen daughters sold for record average of $1,968 Oct. 1916.
Sire of Lang. Hope 1003 lbs. fat.

Dolly Dimple 19144 A. R. 628
703 lbs. fat, 2 years.
906 lbs. fat, 3½ years.
876 lbs. fat, 5 years.
Dam of Lang. Luxury. Sold for $5,000 at Chicago 1918 sale.

Quaker Girl of Pencoyd 49194 A. R.
Now on 2nd A. R. test. Full sister to Quaker Maid of Pencoyd 2 A. R. records,
Milk 15,127.2; fat 759.62 at 10 yrs.
Milk 8,898.0; fat 457.65. Class B.

Imp. Golden Secret of Lilyvale 10028 A. R.
Sire of 16 daughters with high records including Nella Jay 4th.
Milk 20,709.9; fat 1,019.25.

Quaker Lady of Pencoyd 18506
Dam of 3 A. R. daughters. Out of same dam as Vale of Pencoyd, sire of Symphony of Paxtang, 732 lbs. fat now on third test and making a wonderful record.

Brookmead's Starlight 73133
An outstanding daughter of Stars and Stripes now on test and showing exceptional capacity and milking qualities.

Langwater Stars and Stripes 21872
See above.

Imp. King of the May 9001 A. R.
See above.

Dolly Dimple 19144 A. R. 628
See above.

Symphony of Paxtang 40920 A. R. 4799
Milk 11,370.1; fat 529.17. Class G.
Milk 15,449.0; fat 730.0 Class A.
Now on 3d test and will make 800 lbs. Dam of Brookmead's Hope now on test in Class G and will make 530 lbs. fat.

Vale of Pencoyd 14713 A. R.
Sire of 3 A. R. daughters including Nocturne of Paxtang A. R. 5612.
Milk 11,284.3; fat 587.05. Class B.
Kitty Clyde of Paxtang A. R. 5333.
Milk 10,048.15; fat 527.48 Class CC.

Harmony of Paxtang 24694
Dam of Minuet of Paxtang A. R. 2271.
Milk 10,218.1; fat 535.53. Class E.

Address all correspondence to

BROOKMEAD FARM

FRANK GRAHAM THOMSON, Owner 526 Land Title Bldg. Philadelphia, Pa.

Farm at Devon, only 18 miles from Philadelphia, with fine train service

Maple Hill Guernsey Farms

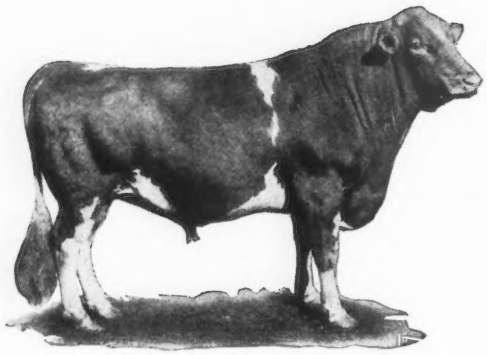

LANGWATER ROYAL IV. 19331

First Heifer in milk produced 52 lbs. milk daily at 30 mos.

Sire Langwater Royal 14253

Winner of 2 championships and seven first prizes at leading shows in Middle west. 15 A. R. daughters.

Dam Gerar's Pearl 23595

A. R. 1107, 12825 lbs. milk; 608 lbs. fat. Her dam Mary Jane of Gerar 17013 has A. R. record of 694 lbs. fat.

Full brother to PEARL OF POMEROY A. R. 4769; 618 lbs. fat at 3 years. Re-entered 583 lbs. fat, 10th in class AA. Royal's Pearl A. R. 4384, 788 lbs. fat, 4th in class D. Pearl's Dot A. R. 6140, 531 lbs. fat, 3rd in class GG on retest and should make 700 lbs. fat.

BULL CALVES FOR SALE

Sired by Langwater Royal IV. and Rex of Rich Neck 31472.

FRUIT BROTHERS - - - - Waukesha, Wisconsin

HOW WOULD YOU LIKE A SON OF

NE PLUS ULTRA

AT THE HEAD OF YOUR HERD?

I OFFER FOR SALE EITHER

Florham Charter 37852

son of Ne Plus Ultra, half brother to the record price bull, Florham Autocrat who sold for $14,500.

OR ONE OF HIS BEST SONS

Also Young Bull by FRANK ROSE 26342 A. R.

WM. F. FRETZ

PIPERSVILLE PENNSYLVANIA

Mound City Farm

GUERNSEYS

I am offering for sale a 4 months old bull calf out of

Mabel Olive

494 lbs. fat, class G 836 lbs. fat at 5 years

The sire of the calf is

Dairymaid's Glenwood of Pinehurst 3d

whose first two daughters to freshen made 494 lbs. fat and 471 lbs. fat, class G

I am also offering a few heifers sired by the same bull

HERD BULLS IN MY HERD

1. **May King's Vrangue of Ingleside**
2. **Langwater Frenchman**
3. **Cinderella King of Mound City**
4. **Dairymaid's Glenwood of Pinehurst 3d**

OWNER OF THESE COWS

Cinderella Josephine, 909 lbs. fat, class A
Manley, 706 lbs. fat, class AA
Mabel Olive, 836 lbs. fat, class A

Address correspondence to

Chas. A. Wilkins **Platteville, Wis.**

Green Acre Farms

BREEDERS OF

Registered Guernsey Cattle

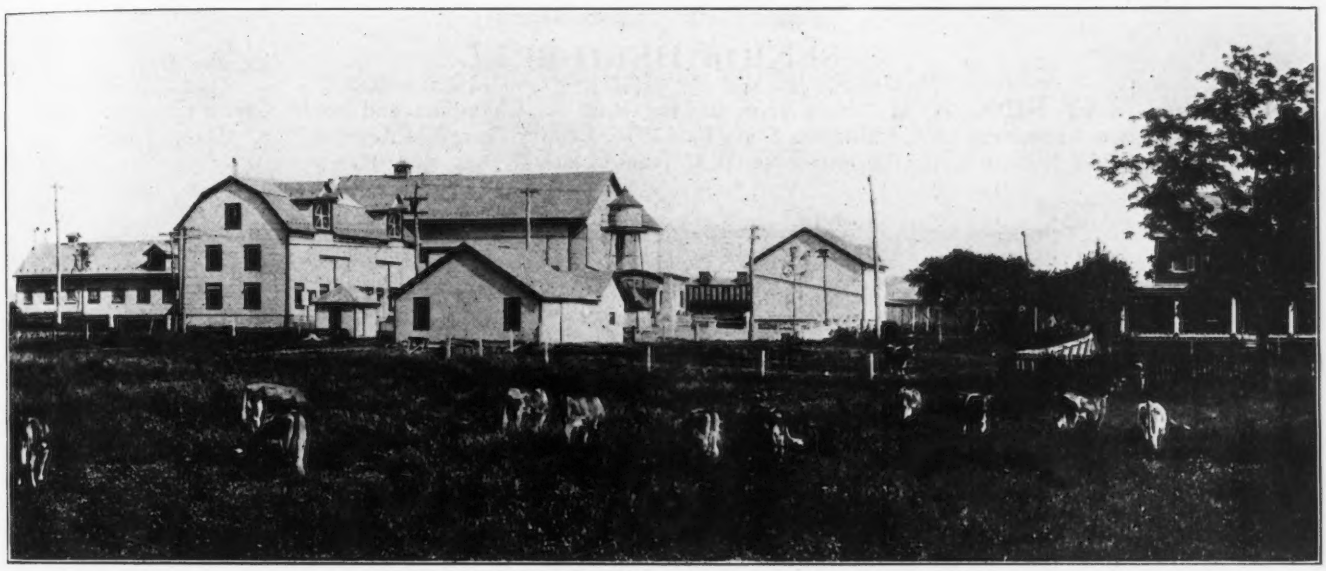

Herd consists of 53 Head of Registered Guernseys

Herd Sire--ROSARIO OF MAPLEHURST 43155

who has 11 crosses of the blood of MAY ROSE II

THE FIRST 11 INDIVIDUALS IN OUR HERD QUALIFIED FOR ADVANCED REGISTRY WITH WIDE MARGINS; THE AVERAGE FOR ALL AGES IS 11,400.00 LBS. MILK; 540.67 LBS. FAT

We are offering a few females and HERD LEADERS priced to sell.
Correspondence Invited.

GREEN ACRE FARMS **NAZARETH, PA.**

8 miles from Easton or Bethlehem, Pa. Excellent trolley.

EDGEMOOR FARM GUERNSEYS

Production and Conformation

SENIOR HERD BULL

ITCHEN MAY KING A. R. Five times to May Rose 2d, Champion and Senior Grand Champion, San Francisco Exposition 1915, California State Fair 1916, Liberty Fair, Los Angeles 1918. Dam: Itchen Verbena, 13693 lbs. milk; 673 lbs. butter fat, at 12 years of age.

Itchen May King as he is at 6 years old
Sire of twelve A. R. Daughters

JUNIOR HERD BULLS

ROYAL ROSE KING, by Itchen May King, highest type in conformation. Dam: **Belladia A. R.,** 19631 lbs. milk; 934.05 lbs. butter fat. His two nearest Dams average 16820 lbs. milk; 866 lbs. butter fat.

PENCOYD'S GOLDEN MAY SECRET, by Langwater Pencoyd. Dam: **Nella Jay 4th A. R.,** 20709 lbs. milk; 1019 lbs. butter fat. by **Golden Secret of Lilyvale. Nella Jay 4th is the only Triple Class Leader** of any breed—and is clearly the outstanding Cow of the Guernsey Breed.

Practically all cows in **Edgemoor Herd** have A. R. records or are on test. The lot includes **twelve** of various ages with A. R. Records, averaging 15056 lbs milk; 748 lbs. butter fat; **Six Class Leaders** with **A. R. Records** averaging 15061 lbs. milk and 734 lbs. butter fat.

We Offer Bull Calves at Reasonable Prices

Particulars can be had on application to

W. H. DUPEE, Owner

SANTEE San Diego County CALIFORNIA

FILLMORE FARM

BREEDERS OF GUERNSEY CATTLE

Our Junior Herd Bull is

CHERRY'S REGENT 54953

A son of Prince Regent of Meadowbrook 15962 A. R. and Cherry of Edgewater 38413 A. R. 3361
For several years leader of Class G
13454.20 lbs. milk; 732.97 lbs. fat

Seventy A. R. records made at the farm

His Sister by John Q. of Edgewater 20967

2 Class Leaders at this time

is Fillmore's Cherry 57108 A. R.
11041.6 lbs. milk; 648.36 lbs. fat
Class F

We have Young Stock by Prince Regent, John Q. and Langwater Planet which we would sell

Send for Pedigrees and Particulars

FILLMORE FARM

C. H. JONES, Proprietor

Wellesley Farms, Mass.

UPLAND'S CAESAR 40788

OUR HERD SIRE

Have You Heard About Him?

Eleven tested dams in his five generation pedigree average 677.17 lbs. of butter fat. Six of them tested under full age. He traces six times to May Rose 2d. He was first prize Sr. calf at Syracuse State fair, 1917. His sire won 3d Prize and dam 2d prize at National Dairy Show

His First Crop of Calves Are Here

We are offering a son of Upland's Caesar

from Mabel of Tarbell Farms 56758 with a Sr. 2 year old record of 571 lbs. B. F.

CATHEDRAL FARM

ONEONTA, N. Y.

H. H. BUCKLEY, Owner
Address, HOWARD LULL, Mgr.

BREEDERS' BULLS

At Prices you cannot consider other than reasonable

Sired by

MERRY MAY DAY 43520
ANTON'S MAY KING 27387 A. R.
LANGWATER MAY KING 13001 A. R.
MAY ROSE KING OF BURNSIDE 18601 A. R.

Out of Dams sired by

JARDINIERE'S MASHER 20957 A. R.
RUTILA'S MAY KING OF L. V. 17945 A. R.
NE PLUS ULTRA 15265 A. R.
RUTILA'S PATIENT KING 32114

Write for prices Come and see them

BURNSIDE FARM

Eccleston, Md.

Eleven Miles from Baltimore

INDEX TO ADVERTISERS JULY 15, 1919

The following is a list by states of breeders who carry regular space in the advertising pages of the JOURNAL, and also those who do not have space in this issue but have paid $5.00 to have their names inserted for one year.

California
Brant, D. O., Elliott-Brant Rancho, Owensmouth, Los Angeles County
Dupee, Walter H., Edgemoor Farms, Santee, San Diego County
Frey, E. R., Byron

Connecticut
Falcon's Flight Farms, Litchfield
Grassland Farms, Taconic
Wood Ford Farm, Avon

Georgia
Rawlings, William, Fern Crest Dairy, Sandersville

Illinois
Folly Farm, Libertyville
Pergue Farm, Streator
Walter, Edward A., 39 So. La Salle St., Chicago

Iowa
Iowanola Farm, Des Moines

Kansas
Holmes, C. F., Overland Guernsey Farm, Overland Park
Krueger, R. C., Burlington
Marley, J. W., Oswego

Maine
Broad Vista Farm, Cornish
Hillside Farms, Lyman Blair, Prop., Greenville
Laudholm Farms, Wells

Maryland
Burnside Farm, Eccleston
Gerar Farm Cockeysville

Massachusetts
Fillmore Farm, Wellesley Farms
Green Meadow Farm, Williamstown
Harwood Farm, Littleton
Hillswold Farm, Shrewsbury
Hylsted Farm, Dover
Indian Bridge Farm, Wayland
Langwater Farms, North Easton
Linda Vista Farm, Holliston
Randot Farm, Lawrence
Roughwood, Chestnut Hill
Shaw, Robert Gould, 2d, Newton Center
The Mixter Farm, Hardwick
The Oaks Farm, Cohasset
Timmins, George H., Ware
Upland Farms, Ipswich
Willow Brook Farm, P. O. Bryantville, R. F. D.

Michigan
Chalmers, John C., 1224 Olivia Ave., Ann Arbor
Smallidge, E. J., Eau Claire

Minnesota
Caribou Farms, Twig
Island Farn, Island
Jean Du Luth Farms, Inc., Duluth
Meadowview Farm, M. M. Williams, Owner, Little Falls
Shorewood Farm, Crystal Bay
Woodend Farm Co., B. Bieri, Supt., Mound

New Hampshire
Albamont, Campton
Clover Ridge Farm, Peterboro
Melvin, F. O., Bradford

New Jersey
Cleveland, Charles D., Sunnybrook Farm, Eatontown
DeMott, Wm., Madison
Haskell, J. Amory, Red Bank
Hope, J. L., Florham Farms, Madison
Peer, F. S., Cranford
Upton Pyne Farm, Bernardsville

New York
Annandale Farm, Mt. Kisco
Beaver Ridge Farm, Bedford Hills
Bridge, George A., Batavia
Broad Acres, Springfield Center
Buckley, Albert, G., Valley Falls
Buckley, F. B., Valley Falls
Cathedral Farm, Oneonta
Creekside Farm, Owego
Danks, J. Russell, Flodell Farms, DeLancey
Downs. E. R., Fulton. R. No. 9
Edgewater Farm, Canandaigua
Hall, Wm. B., Clinton Corners
Hammond, John Henry, Mt. Kisco
Harbor Hill Farm, Roslyn
Highlands, Linwood
High Point Springs Farm, Olivebridge
Ithaca Sales and Pedigree Co., Ithaca
Lamont, H. S., Cobleskill
Lochevan Farm, Derby
Maple Glen Farms, Locke
Moore, Claude, Tivoli
Saugerties Farm, Saugerties
Shagbark Farm, Saugerties
Southwold Farm, Goldies Bridge
Stubbs, Alfred I., Auburn
Tarbell Farms, Smithville Flats
Thornliebank Farms, Glen Spey
Weaver, Leslie, Rhinebeck
Windy Knoll Farms, Glen Spey
Woodlands Farm, White Plains
Wyebrook Farm, Loudonville

North Dakota
Person, E. S., Minot

Ohio
Baker, E. H., Gates Mills
Myrna Maree Farm, Leetonia
Shuttlewick Farm, Chagrin Falls

Oregon
Voget, Octav, Hubbard

Pennsylvania
Abbeyleix Farm, Penllyn
Brookmead Farm, Devon
Cloverdell Farm, Colmar
Fretz, Wm. F., Pipersville
Green Acre Farms, Nazareth
Harwood Bros, Wattsburg
Herdlea Farms, New Hope
Hill Girt Farm, Cossart
Liseter Farms, Rosemont
Maple Shade Farm, Pomeroy
Roberts, T. W. & I. W., 1107 Land Title Bldg., Philadelphia
Stockdale Farms, Lebanon
Wilsman & Tone, Canonsburg

Wisconsin
City Home Farm, Barron
Cooper, S. T., Williams Bay
Gordondale Farm, Nelsonville
Inverness Farms, Ripon
Maple Hill Farm, Waukesha
Mound City Farm, Platteville
Rundell, Homer F., Livingston
Sunny Valley Farm, Waukesha
Sylvanite Farm, Baraboo
Tilden Farm, Delavan
Tristram Farm Company, Eau Claire
Waukesha Stock Farm, Waukesha
Welles, M. L., Rosendale
Winnebago County Guernsey Breeders' Asso., Sec. J. F. Bloom, Fisk.

Foreign
Herriard Park, Basingstoke, Englaud

DON DIAVOLO of LINDA VISTA 23565

ALBAMONT GUERNSEYS

St. Austell Daphne 74617 A. R. 6464

Don Diavolo's first daughter to complete her Advanced Register test made 12403.1 lbs. milk and 533.28 lbs. butter fat in Class F

St. Austell Diana 79409

the second daughter to complete test made 9149.4 lbs. milk and 467.24 lbs. butter fat in Class G

Average for the two daughters is 10776.25 lbs. milk; 500.26 lbs. butter fat

We have one fine young bull by Don Diavolo out of an A. R. cow which we can offer at the present time. We solicit correspondence concerning him

ALBAMONT FARMS **Campton, N. H.**

Address all correspondence to JOHN C. HAARTZ, 10 High St., Boston, Mass.

DISPERSAL SALE

of the entire herd of

INDIAN BRIDGE FARM GUERNSEYS

—AT—

WAYLAND, - - MASSACHUSETTS

(17 miles from Boston)

W-E-D-N-E-S-D-A-Y, A-U-G-U-S-T 20, 1919

A very fashionably bred offering, containing animals of good conformation, many of them in the Advanced Register and a large number by

SIRE:
IMP. KING OF THE MAY 9001 (A. R.)

Sire of 28 A. R. daughters whose tests average 12438.81 lbs. milk, 622.90 lbs. fat. His granddaughter Langwater Nancy is dam of the highest priced cow and bull of the breed.

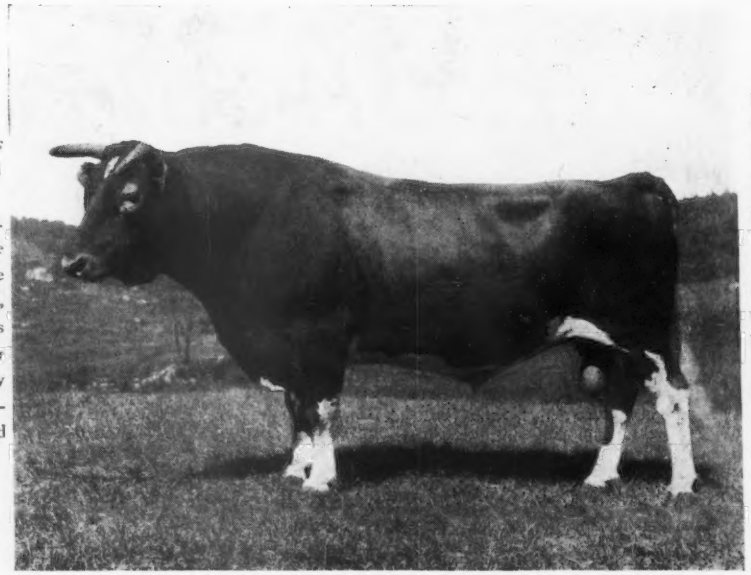

DAM:
LANGWATER PEARL (Imp.) 26605 (A. R. 1528)

3rd prize and 2nd prize A. R. cow National Dairy Show 1912. A. R. record 12,763.00 lbs. milk. 689.41 lbs. fat (Class A). Sold at auction for $4200. She is the granddam of Langwater Fashion who sired the leading cow in Class G.

LANGWATER FISHERMAN 21873 (A. R.)

(Recently sold to Mixter Farm for $5,000.)

A number of daughters of KING MASHER 11084, a great A. R. sire and a son of Imp. Masher's Galore, sire of the famous "LINDEN GIRLS."

THE SUPERBLY BRED BULL

SIR ELSAX OF GLENBURNIE 22796

sired by Itchen Daisy's May King of Langwater 17349 A. R. full brother to Ne Plus Ultra 15265 and out of Golden Elsie 2d 33422, A. R. 2274, 13,409.00 lbs. milk, 672.94 lbs. fat (tenth cow in Class G.)
A splendid sire carrying in his veins some of the richest producing blood of the breed.

CATALOGUE MAILED ON REQUEST

LEANDER F. HERRICK

405 MAIN STREET - - - WORCESTER, MASS.